AY, SEPTEMBER 20, 1905.

Bulletin
SPRING ST. L.A.

Picture Framing
Let us frame your pictures. We offer you a choice line of mouldings to select from and will save you 25 per cent.

ning Days

Pattern Hats at $30.00
—a suit hat of green velvet and trimmed with steel ornaments and plumes. From Mme. Josse—a hat of velvet and Maline, trimmed with ornaments. From Mme. Georgette—a hat in black and white, of French felt, facings.

ench Pattern Hats at $18.00
Loys Soeurs—a sapphire-blue hat, fringed ribbon and dahlias. —an Alice blue dress turban of silk and silk dahlias. From Mme. —a navy-blue suit hat, Colonial Derby crown of fancy Chenille trimmed with ostrich tips.

.50 All Wool Black 69c
Panama, a yard.....
pieces; full 54 inches wide; an ric for skirts and suits; Twine effect; lustrous finish; of ted wool and a regular $1.50 cially priced Wednesday only.

25 Imported 69c
epe de Paris, a Yd.
of a 42-inch silk and wool Crepe de Crepe weave; colorings tan, mode, three shades of green, two shades red and cream; pure silk warp and a material we sell daily at $1.25. Wednesday only, no mail or 'phone

omen's

lankets, Portieres
handise Popularly Priced.
vantage of the Fall Opening days to your time to visit the third and fourth for completely furnishing the home charged elsewhere.

4x10½ ft. Axminster Rugs
with a phone or- select list $10.00
h & Son's ster Rugs; 7½x10½-feet size; d patterns, and if bought by the ld cost $18.00, but as it is we ut on the floor for the one day, at

$6.50 Tapestry Portieres
some plain Rep with satin estry border down front; of heavy Ottoman Rep, raised designs both pairs to select from. Choice Wednesday.....$3.

$3.75 Wool Blankets
size; closely woven; long fleecy nap; assorted fancy ders; finished with wide binding, and are very serviceable On sale Wednesday at, a pair.....$2

Women's $1.50 Lisle Hose, a Pair 49c
All over brilliant lisle hose, mercerized; are of genuine imported yarn, tipped with double soles, heels and toes, and are really worth $1.50. On sale Wednesday.

Do You Take Pictures
We want to do your developing and printing. We offer the following special prices for Thursday, Friday and Saturday.
Developing No. 1 and 2 Brownie, each 5c.
Printing Brownie pictures, each 1c.
Developing 3¼x3¼, 3¼x4¼ or 4x5 films 6 exposure rolls, 10c.
Printing 3¼x3¼, 2 1-4x4 1-4, full "F.P.K." each 3c.
"Buster Brown" film cameras, small film camera on the market, two sizes priced at $1c and

Two Parts, Complete—24 Pages

The Times

Part I—General News Sheet—12 Pages

Forty-fourth Year.

MAXIMUM TEMPERATURES: Boston, 64; New York, 70; Washington, 88; Pittsburgh, 80; Cincinnati, 88; Chicago, 72; Kansas City, 74; St. Paul, 62; Jacksonville, 90; LOS ANGELES, 76

BY THE YEAR, $9.00. | Per Month, 75 Cents, or 2 1-2 Cents a Copy.

THURSDAY MORNING, SEPTEMBER 21, 1905.

On All News Stands, Trains and Streets. | 5 CENTS

THE WEATHER.
BRIEF REPORT.
...For Los Angeles and vicinity, fresh northwest wind.
...Maximum temperature, 76 deg. Minimum, 55 deg. Wind, 5 a.m., velocity 4 miles; 5 p.m., southwest, velocity 9 miles. At midnight the temperature was 62 deg.; humidity.
...At 5 p.m. the temperature was ...
...For San Francisco and vicinity, light north wind, changing to ...
...complete weather report, including temperatures, will be found on ... page II.)

POINTS OF THE NEWS
IN TODAY'S ISSUE OF

INDEX.

...for Political Money.
...Makes Tonopah Ours.
...and Root in Council.
...of Middle West News.
...of Bennington Fireman.
...Viewer Returns.
..." Classified Advertising.
...Deaves Studying Ruby.
..." Classified Advertising.
...City in Brief: Vital Record.
...Favors the Borough.
...Service: Deming's Fight.
...-Holmes's Men Rally.
...Page: Pen Points.
...and Players.
...in Local Society.
...Marries Many Sheep.
...of Neighboring Counties.
...Angeles County Happenings.
...: Finance and Commerce.
...Real Estate Transfers.

SYNOPSIS.

...CHT. J. Ross Clark elected ...of Las Vegas and Tonopah ..., new $4,000,000 corporation, to ...ble of immense mining region ...Angeles....Scorched rag ...sation in Ordway bond-burning ...is a part....Friends of Anita ...trying to get her out of House ...Howard, so she may marry. ...foolishly attempts to knock ...out bad issue....Mayor did not ...to hold up public improvements ...ding physicians study case ...Chinaman, whom they consider ...ical curiosity....Disappearance ...Venice mystifies police. ...Points to be cleaned out. ...Attorney Mathews ...serve its identity, as in ...York"....Local conflicts ...lived with woman, not his ...deeded his property to her ...may lose every dollar of ...to lawful husband and sons. ...Frisco ball team falls to score. ...daughter of sheep by Salt ...Lake....Mrs. Lena Saylin fatally ...Señora Leonis wins her suit. ...THERN CALIFORNIA. Vice-...of Gould railway system serious ...ill near Pasadena....Flames ...over Rialto cemetery, but hard ...saves the town....Brakebeam ...frightfully tortured under car ...on grade....Home band not so ...in Long Beach....Discussion ...saloon privileges grows more ...in Pasadena....Young man ...injured in Oxnard sugar fac-

...PACIFIC SLOPE. Defendant's objection ...sustained at Young court-martial. ...man burned alive....Young trees ...on mountains in Southern California ...thriving....Rich youth in jail, ...liquor, refuses bail....One killed ...over forty hurt in Thursday's ...in Nevada....Warden Yell of ...prison seizes water supply. ...diplomats sail for home. ...Pardee orders regiment band mus...out because it refused to parade ...non-union drum corps....Harriman ...moves control of Wells-Fargo Express ...Company....Southern California ...win prizes at Portland contest. ...pioneer dead....Ten dollar ...tax declared valid....Prominent ...women surrender naturalization ...papers.

...GENERAL EASTERN. Nebraska ...Democrats and Populists fuse on State ...ticket....McCall of Mutual Life, ...on stand, testifies to maintaining ...lobby at Albany....Tennessee man ...in prison unattended....Bank thief ...time in Germany must serve ...in New York State prison. ...Bonds issued for parties connected ...with fraud in Colorado....Quaker ...farmers sign another declaration ...of Independence....Baron Komura ...improving....President of Chicago ...Union pleads guilty to slugging. ...Printers' pickets enjoined. ...Want Congress to appropriate ...to investigate conditions among ...sugar earners....Erie Railroad ...and the C. H. and D....St. Andrew ...Brotherhood convention opens ...Royal Arcanum members ...against new rates....The President ...and Secretary Root hold conference ...could scoring points in fight ...Quarry....Dunne's plans need ...changing....Teddy" to get after big ...grafters....Jim Hill advises ...the farmers....Parker denies ...Cox's statements.

...SPORTING. Gotch and Weeks training ...for their Seattle fight....Harry ...Hurt....No prospect of an ...international yacht race in near future. ...WASHINGTON. Wyoming oil bet...that of California, reports ...Bates....Forestry service co...operating with California companies ...in fire protection....Panama ...canal gets new steamship. ...Commissioners sail for isthmus ...State Department gets start...ling information about doings of the ...Chinese prisoner Carmencita....Ex...pansion of peace treaties between Russia ...and Japan to be made in Washington....Canal diggers to have credit ...system....Nicaraguans convict Albers.

COUNCIL OF STATE.

President and Root in Consultation.

Choate and Senator Lodge are Also of the Party at Oyster Bay.

Nation's Foreign Relations Receiving Attention from New Secretary.

Chief Executive Going for Insurance Grafters and the Politicians.

[BY THE ASSOCIATED PRESS—P.M.]

OYSTER BAY, Sept. 20.—A conference of importance was held tonight at Sagamore Hill, the participants being the President, Elihu Root, Secretary of State, Henry Cabot Lodge, United States Senator from Massachusetts, and Joseph H. Choate, former Ambassador to Great Britain.

While it is a particular subject of great concern to the country, as to what was under discussion, the nature of which was not disclosed officially tonight, the opportunity was embraced by the President to discuss with his visitors some matters relating to the foreign relations of America. This was the first suitable opportunity the President has had to talk with Secretary Root since he assumed his duties as Secretary of State. Only recently the Secretary returned from an extended trip to Labrador. Since his return, he has been completing his arrangements for assuming actively the duties of Secretary of State.

Secretary Root, Senator Lodge and ... [illegible] ... "What is the news here? I really know nothing worth publishing," said Secretary Root, as he shook hands with his newspaper friends. "I have just returned from Labrador and am not supposed yet to be the repository of many state secrets."

In response to inquiries, the Secretary said he expected to go to Washington about October 1, and until then would not undertake fully the duties of office. He did not care to discuss the object of his visit to the President at this time, further than to say they probably would "talk over a good many things."

Neither Secretary Lodge nor Mr. Choate was more communicative regarding the conference than Secretary Root.

The visitors arrived just as a heavy thunderstorm broke over the village, and left for the President's home in a driving rain.

It is not unlikely that, among other topics of discussion, the recent developments in the conduct of the life insurance companies received an important share of attention at the conference. All of the visitors are more or less familiar with the insurance situation, and as the President proposes to take up that question in his forthcoming message to Congress, in the preparation of which is now engaged, it is natural that he should wish to consult his close friends and advisers about the matter.

All three of the visitors will remain as guests of the President and Mrs. Roosevelt until tomorrow.

"TEDDY" IS AFTER 'EM.

[BY DIRECT WIRE TO THE TIMES.]

OYSTER BAY, Sept. 20.—If his advisers approve it is believed the President will have paid back to the treasuries of the life insurance companies all money contributed by the latter to the last campaign of the Republican National Committee. It is known that Mr. Cortelyou had a considerable balance of campaign funds on hand and it is thought it will not be difficult to make up the difference, should there be one. President Roosevelt feels that nothing but radical measures can efface the scandal and urged this view upon visitors, moreover, as a wise party measure. It is felt that some important administration move is sure to follow tonight's conference.

PANAMA CONSUL-GENERAL.

[BY THE ASSOCIATED PRESS—P.M.]

OYSTER BAY, Sept. 20.—The President today appointed Arnold Shanklin of St. Louis consul-general of the United States at Panama, to succeed J. W. Lee, who, a few days ago, was appointed United States Minister to Ecuador. The position pays about $4500 a year.

ISTHMIAN FEVER CASES.

[BY THE ASSOCIATED PRESS—P.M.]

NEW YORK, Sept. 20.—Chairman Shonts of the Isthmian Canal Commission, talking of the health conditions in the canal zone, said today: "The report for the first two weeks of September, which has just reached me shows seven cases of yellow fever, only one of which was a canal employé."

CASTRO CORDIAL TO CALHOUN.

Dictator of Venezuela and American Commissioner Meet by Appointment at Los Teques.

[BY THE ASSOCIATED PRESS—P.M.]

CARACAS (Venezuela) Sept. 20.—[South American Cable.] Former Judge W. J. Calhoun of Chicago, special commissioner of the United States to Venezuela, and his secretary were received today by President Castro at Los Teques, near here.

Later, Judge Calhoun said to the Associated Press: "I was very cordially received by President Castro. The audience lasted twenty minutes. We discussed only general topics. I am working very hard, ten hours daily."

Judge Calhoun declined to give his impression of the President or to answer questions referring to the case of the New York and Bermudez Asphalt Company.

ENEMIES OF CZARDOM FREE.

TWO IMPORTANT POLITICAL PRISONERS AT LIBERTY.

Crowd Attacks Prison at Riga, Scales Walls, Kills Guard and Forces Cells—Inmates of the Government Prison at Orel Revolt, but Troops Restore Order.

[BY THE ASSOCIATED PRESS—P.M.]

RICA (Russia) Sept. 20.—The central prison here was attacked early this morning by a crowd of about one hundred persons who scaled the walls, cut the telephone wires and killed two and seriously wounded three of the guards.

The mob forced the cells and liberated two important political prisoners, whom they carried off.

The police and the night watchman pursued the mob, and firing ensued, during which a policeman was killed.

An inquiry into the affair was begun today.

PRISONERS AT OREL REVOLT.

[BY THE ASSOCIATED PRESS—P.M.]

OREL (Russia) Sept. 20.—The prisoners in the government prison here revolted last night. Order was restored this evening by the police and the troops. One prisoner was killed and five injured.

ESCAPE AT SEBASTOPOL.

...lutionists today effected the escape from prison of a student named Feldman, who is alleged to have been one of the organizers of the mutiny on board the battleship Kniaz Potemkine, last June.

LAND FRAUDS IN COLORADO.

WARRANTS ISSUED FOR THREE ALLEGED PERJURERS.

Claim is Made That the Government Has Been Defrauded Out of Thousands of Dollars' Worth of Lands in Washington and Yuma Counties.

[BY DIRECT WIRE TO THE TIMES.]

DENVER (Colo.) Sept. 20.—[Exclusive Dispatch.] Charged with perjuring themselves to defraud the government out of lands in the eastern part of Colorado, warrants have been issued by the United States district attorney's office for the arrest of Peter Campbell, former registrar of the United States Land Office at Akron, Perry C. Beeney, county treasurer of Washington county, and D. W. Irwin, an Akron real-estate dealer. Deputy United States Marshal Davis left Denver, last night, to serve the warrants.

Through machinations, it is said that the government has been defrauded out of thousands of dollars' worth of lands in Washington and Yuma counties. The operations have extended over a period of several years. It is alleged that the defendants secured signatures of settlers who had abandoned entries on blank forms, and filled them in as they pleased, securing thousands of acres for next to nothing, which they sold to other settlers.

TRAMP STEAMER MYSTERY.

Second Officer and Purser and Fifteen of the Crew Disappear in Chile.

[BY DIRECT WIRE TO THE TIMES.]

BOSTON, Sept. 20.—[Exclusive Dispatch.] The British tramp steamer Tropic arrived here today from Iquique, Chile, with a cargo of nitrate, and reported Second Officer Edward Dowbiggin of Liverpool, Purser James Owen and fifteen members of the crew mysteriously missing. They disappeared June 28, when the Tropic crashed upon a sunken reef fifteen miles north of Constitution.

They were sent in a lifeboat to get a tug at Constitution to pull off the Tropic, and should have been back in a few hours. Day after day passed, however, and they did not return. The Tropic finally jettisoned part of her cargo and was floated July 2, apparently uninjured.

OUT FOR NORWEGIAN REPUBLIC.

CHRISTIANIA (Norway) Sept. 20.—The Dagblad has commenced to advocate the establishment of a Norwegian republic. It expresses the opinion that, in any case, the people must be consulted before a new constitution is determined upon.

PARKER WOULD TAKE MONEY IN POLITICS.

Democratic Donkey in Its Time Has Carried Its Load of "Dough."

John A. McCall Testifies That the Candidate of Dave Hill Never Rejected a Dollar in the World—Life of the Insurance Magnate Made Weary by the Chase for Coin in the Last Campaign.

[BY THE ASSOCIATED PRESS—P.M.]

NEW YORK, Sept. 20.—Political contributions of the New York Life Insurance Company and the connection of Andrew Hamilton of Albany with the alleged political activity of the company were the principal points around which the hearing before the legislative insurance-company investigation turned today.

President John A. McCall of the New York Life Insurance Company was the chief witness, and for several hours he was subjected to a fire of questions by Charles E. Hughes, counsel for the committee, concerning the money paid for political purposes.

The climax was reached when McCall declared that the soliciting of funds for campaign purposes was not confined to the Republican party in the campaign of 1904, and announced: "My life was made weary by the Democratic candidates chasing me for money in that campaign. Some of the very men who today are being interviewed in the papers and denouncing men who contribute to campaigns, were crossing my path every step I took, looking for money. One—the candidate himself, Parker—if he would show up his books when he was chairman of the Democratic State Committee, it would give you a fit. He never rejected a dollar in the world. He would take every dollar that was paid to him."

Judge Parker was chairman of the Democratic State Executive Committee in 1885.

McCall's statement was greeted with wild cheering, which continued until a threat was made to clear the room of listeners, if the crowd did not restrain itself.

With great care, the account of Andrew A. Hamilton with the company was analyzed by Hughes, who made it clear that a search was being made for political contributions. McCall stoutly maintained that he had given Hamilton no money to be used in influencing legislation at Albany, but the admission was obtained from McCall that Hamilton's expenditures at Albany were paid from the company's funds, and that his accounts were not submitted to audit.

It was shown that $225,000 had been paid to Hamilton, with only a verbal accounting to President McCall, and that, at the present time, Hamilton owed the company about $60,000, but McCall said he

NEW YORK, Sept. 20.—John A. McCall, president of the New York Life Insurance Company, was a witness today before the legislative investigating committee.

District Attorney Jerome was an interested spectator of the proceedings today, for the first time. He said he expected to make a public statement on the subject of the investigation in a few days.

Willis G. Nash, cashier of the New York State National Bank of Albany was the first witness. He produced a transcript of the account of Andrew A. Hamilton from January 1, 1900, to date. This consisted of twenty-four ledger sheets. The account gave no particulars beyond the amounts. Nash said that only Hamilton's daughter had power to draw checks on that account.

McCall was then called. After being sworn and giving the preliminary information about his business and residence, he said he had been comptroller of the Equitable before becoming president of the New York Life, and previously had been superintendent of insurance at Albany. He said it was true that he had drawn checks upon the New York Life Insurance Company account without the approval of the Finance Committee. He said this was almost a daily occurrence. He knew Andrew Hamilton for ten years. Hamilton is not a relative of his, he added.

McCall said he himself is the sole judge of what checks should be drawn without authorization.

He said he had known Andrew Hamilton since he was 10 years old. He was no relative, either by blood or by marriage. He had been connected with the company since 1882, in the trial of the Pierce pension case, where he represented the company in the defense of that case. He continued as adviser and counsel on a retainer, not a salary. The first two years this was $2000—this was about 1886 or 1887. He continued in that capacity, except that his duties were extended. He was given entire charge of the United States in the matter of legislation and taxes. He employed all his own attorneys and did all his own work in connection with the various matters.

"Representing the New York Life Insurance Company before Legislative Committees?" asked Hughes.

"I think he did."

"Do you know precisely what he did do?"

"No."

"What was his retainer at that time?"

"Thirty-five hundred dollars yearly."

"How long did it continue?"

"Down to the present time."

Taking up the $100,000 in checks sent to Albany, McCall said, in answer to Hughes, that he gave them to Hamilton. He said that, in 1903, the company determined to buy the block in the rear of the home office, this city. He sent for a real estate agent to take up the subject quietly, as the New York Life Insurance Company was unwilling to be known in the transaction. In December, 1903, the real estate man reported he thought the block could be procured for $1,100,000 and that 15 per cent of this should be available quickly.

"I told him," said McCall, "that I would put him in touch with Judge Hamilton, and pursuant to that I ordered the two checks in question drawn. The vouchers will show what they were drawn for."

He procured the vouchers and identified them. One was the Comptroller's warrant and the other Hamilton's receipt. The words "for temporary use" on one of the vouchers, McCall said, meant that the money was to be used for the purpose decided and to be reported back to the board. He said the $100,000 had been accounted for by Hamilton.

McCall here wanted to make an explanation, but Hughes, counsel to the investigating committee, wanted the account as represented. The account, the witness said, was rendered orally to McCall at his office. He said Hamilton had paid out $700,000 on the Elmstreet property, and that there is still $235,000 unexpended. The checks were produced. They were nine in number, four to the order of George N. Golding, the real estate broker, and five to the order of Andrew A. Hamilton. These, McCall said, were checks that had been paid on the property bounded by Elm, Worth, Leonard and Center streets, New York in 1903.

Hughes was insistent that the report made by Hamilton as to the disposition of the $100,000 should be produced.

"Has this money been accounted for?" he asked McCall.

"It has, Mr. Hughes."

"Please produce the account."

"It was given me personally in my office."

"Please produce the exact amount," repeated Hughes.

"It was given me personally in my office," again said McCall.

Senator Armstrong broke in: "You mean verbally?"

"Yes, verbally. The $100,000 has not all been expended."

Hughes then took up every one of the real estate transactions of the company in enlarging the home office. Each one McCall was questioned upon separately in an attempt to find for just what plot each of the nine checks was paid.

The plots of land bought and payments for each having been identified, Hughes said that there was still the $100,000 in Hamilton's hands. Hughes wanted to know why the New York Life Insurance Company should leave such a sum in the hands of Hamilton. McCall said the purpose was to enable Hamilton to be in a position to supply any moneys Golding might require.

"But Mr. Hamilton did not pay Mr. Golding any money," said Hughes.

"No, he did not need any."

Checks for $75,000 paid to Hamilton in December, 1903, were also produced. They, too, did not come before the Finance Committee or any officer of

(Continued on Second page.)

MEXICO'S ANCIENT WORKS.

Methodical Exploration Under Government Auspices Results in Important Discoveries.

[BY DIRECT WIRE TO THE TIMES.]

CITY OF MEXICO, Sept. 20.—[Exclusive Dispatch.] President Diaz has called the attention of the National Congress to the work being done by the Archaeological Department of the government as follows:

"The Department of the General Inspector of Archaeology has continued the methodical exploration of the monuments of San Juan Teotihuacan. It has succeeded in laying bare the whole of one of the sides of the great Pyramid of the Sun. It has begun to lay bare the other three sides, and is making progress in unearthing several neighboring structures in which it had discovered numerous and important frescoes."

DUNNE'S PLAN NEEDS CHANGING.

CHICAGOANS URGING OBJECTIONS TO HIS PROPOSALS.

New Amended Ordinance Will be Framed—Mayor Proposes to Issue First Mortgage Bonds to Capitalists Who Will Advance "the Needful."

[BY DIRECT WIRE TO THE TIMES.]

CHICAGO, Sept. 20.—[Exclusive Dispatch.] Objections to Mayor Dunne's contract plan for securing municipal ownership have become so numerous that a new amended ordinance will have to be framed. Members of the transportation company have been told that the original ordinance was defective and have been asked to consider the changes suggested.

Instead of stock, the Mayor proposes to issue first-mortgage bonds to capitalists, who will agree to advance the necessary $25,000,000. The bonds will run for periods of ten to twenty years from definite dates, and be retired at any time. The money is to be held by a trust company, and the men mentioned by the Mayor as possible trustees will constitute the board of directors.

To get rid of the criticism that the system does not embrace the whole city, the Mayor will add a clause for taking possession of outlying lines by condemnation or purchase, if necessary. As an alternative, the lines may be paralleled.

BAER DECLINES OFFER.

Will Not Leave Present Work to Become President of Occidental College.

[BY DIRECT WIRE TO THE TIMES.]

NEW YORK, Sept. 20.—[Exclusive Dispatch.] John Willis Baer, one of the secretaries of the Presbyterian Board of Foreign Missions, received a telegraphic offer today of the presidency of Occidental College, Los Angeles. Baer declined the offer.

"I have received such a call," he admitted, "and although I must confess the offer of a college presidency has its allurements, present work has its attractions sufficient to cause me to decline."

Baer was the secretary of the International Christian Endeavor Society, and in that capacity won considerable reputation as a speaker and writer in Great Britain and America.

OLD-TIME ACTRESS STRICKEN.

NEW YORK, Sept. 20.—Mrs. Charles Wolcott, one of the oldest women on the stage, was stricken with paralysis yesterday at her home near Rhinebeck, N. Y. She is 70 years of age and at last reports was in a dangerous condition. Mrs. Wolcott began appearing with her husband nearly forty years ago and made her greatest reputation as a member of the famous Lyceum Stock Company. Prior to that she appeared for many years in the Walnut-street Theater Stock Company of Philadelphia.

SENATOR W. A. CLARK,

Principal stockholder in new $4,000,000 railroad corporation to build line from Las Vegas to Tonopah and be immense feeder for Los Angeles trade.

RAILROAD RECORD.

TONOPAH IS OURS.

Clark Line to Build to Gold Camp.

Gives Los Angeles Close Rail Link With the Newest Mining Country.

Construction of Road from Las Vegas is to Begin Immediately.

Project Opens a Wonderful Opportunity for Spread of Local Trade.

[BY DIRECT WIRE TO THE TIMES.]

SALT LAKE, Sept. 20.—[Exclusive Dispatch.] Articles of incorporation of the Las Vegas and Tonopah Railroad Company were filed here today with the Secretary of State of Utah. The incorporators are William A. Clark of Butte, Mont.; R. C. Kerens of St. Louis, Mo.; J. Ross Clark, R. J. Waters and W. H. Comstock of Los Angeles, and C. O. Whittemore and Pennel Cherrington of Salt Lake City.

The corporation has an authorized capital of $4,000,000, of which $1,500,000 has been subscribed, as follows: William A. Clark, $1,000,000; R. C. Kerens, $300,000; J. Ross Clark, $199,000, and each of the other incorporators $100.

The officers of the corporation are: President, J. Ross Clark; vice-president, C. O. Whittemore; secretary, W. H. Comstock; treasurer, R. J. Waters. As stated in the articles of incorporation, the object and purposes of the corporation are to construct and operate a line of railroad from a point of connection with the San Pedro, Los Angeles and Salt Lake Railroad at Las Vegas, Nev., by the most feasible and practicable route through the counties of Lincoln, Nye and Esmeralda to the town of Tonopah, Nev., with connections to the mining camps of Bullfrog, Beatty, Rhyolite and Goldfield.

Work to Begin at Once.

When seen in Los Angeles last night in regard to the proposed new railroad line, J. Ross Clark announced that the construction of the road would be commenced at once and pushed to completion.

"The preliminary survey of the line already has been made," said Mr. Clark, "and grading will begin immediately. There are no great difficulties in the way of rapid progress. There will be no tunneling and but few bridges to build, while the grades are easy. Just how long it will take to complete the road cannot be stated positively, but it might be done within six months.

"The rights of the Pacific Coast Borax Company in the surveys and grades of the Tonopah and Tidewater Railroad Company will be taken over and utilized as far as practicable.

"It has been decided that as soon as a section of the road of reasonable length is completed, it will be operated in order to shorten the team haul and stage route between Las Vegas and Bullfrog. That is, when the line shall be completed to Indian Springs from Las Vegas, for instance, it will be put in operation at once, instead of waiting until the remainder of the work is done. Thus the long and expensive team hauls will be greatly

(Continued on Fifth Page.)

QUAKER CITY REFORMERS.

New Ticket in the Field at Philadelphia.

Opposed to Republicans and Aided by Democrats.

Proposes to Wipe Off the "Blush of Shame."

[BY THE ASSOCIATED PRESS—A.M.]

PHILADELPHIA, Sept. 20.—The "City Party," a reform organization, held its county convention today for the purpose of nominating candidates for Sheriff, Coroner and two County Commissioners in opposition to the Republican nominees announced last Saturday. The nominees named by the convention, it is announced, will be indorsed by the Democratic convention.

Clarence D. Gibboney, secretary of the Law and Order Society, who was prominently mentioned as a candidate for Sheriff, withdrew today. In opening the convention, City Chairman Edwards said in part:

"We come here because we are lovers of our city, no matter what may be our party affiliations. It was here that were first enunciated the principles of liberty. Because we believe 'a good name is better than riches,' we assemble to show our devotion to our great city. This is the principle. The occasion is here. A band of men has made our fair city a shame in the face of the world. The government of the city has brought the blush of shame to every honest citizen. We stand here to redeem the city of Philadelphia.

"We proclaim that the reign of 'graft' in the city of Philadelphia shall end. This is a body consecrated to a lofty purpose. I wish to offer a tribute of thanks to John Weaver, Mayor of Philadelphia [prolonged cheering,] who has done more than any individual to give the people of Philadelphia an opportunity to win their freedom."

After the appointment of the permanent committees, the convention took a recess. Immediately after the recess the committees reported. The Committee on Permanent Organization presented its report, making the temporary officers permanent and adding as vice-presidents Charles Emory Smith and William C. Bullitt. The report was adopted.

The following platform was offered by the Committee on Resolutions, and was adopted:

"The City Party of Philadelphia, in convention assembled, hereby makes its declaration of principles and invites the cooperation and support of all good citizens, without regard to their party ties or national political principles.

"The City Party has been formed for the redemption of the city of Philadelphia from the control of corrupt and criminal conspirators calling themselves 'Republicans.' It aims to put an end to government by and for municipal contractors, and to substitute governments by and for the citizens. As necessary incidents to its policy of reform and progress, the City Party demands:

"First. A complete and thorough revision of the present election laws, including a provision for personal registration.

"Second. The repeal of the 'Ripper' bill denying to the Mayor the right to appoint his heads of departments.

"Third. A sincere and impartial enforcement of the civil service provisions of the city charter, making appointments to office depend wholly upon merit, and not at all upon political pull.

"Fourth. That municipal franchises, when granted, shall be for limited periods only, and with proper compensation, and not matters of political or personal favor.

"Fifth. The election of municipal officers responsible for the entire body of citizens, and not to any man or group of men.

"Sixth. An honest, open, economical and efficient administration of our municipal affairs, based upon the absolute divorce of officeholders from political control, and that no Councilman shall hold any city employment or be interested in any city contracts.

"Seventh. The abolition of grade crossings, the enlargement of our school facilities and the cooperation with the State and national governments in deepening the Delaware River channel and the speedy completion of underground transit facilities."

The platform concludes with the indorsement of the administration of Mayor Weaver and the approval of his directors in administering their departments, "with faithful adherence to the letter and spirit of the law."

The following nominations were made:

Sheriff, Wilson H. Brown.
Coroner, J. M. R. Jermon.
City Commissioners, Rudolph Blankenburg and E. A. Anderson.
Judge of Common Pleas Court, Hon. Craig Biddle.
Judge of Orphans' Court, Hon. Morris Dallett.

CALLED ON WEAVER.

[BY THE ASSOCIATED PRESS—P.M.]

PHILADELPHIA, Sept. 20—Judges Biddle and Dallett are at present on the bench, and are the regular Republican nominees for reelection. Today's convention was the first in many years in this city to which the delegates went uninstructed. There was no "slates," and each of the 317 delegates was at liberty to name whom he pleased for the office. The result was a selection of candidates who fairly represent the reform element that has come into prominence since Mayor Weaver's break with the organization last May.

Never before in the history of this city had the concluding scenes of the convention been equaled. Then the entire body of delegates and alternates marched to the City Hall and acquainted Mayor Weaver of the action of the convention.

Mayor Weaver was lifted to a table in the center of the reception-room and a delegate stood on either side of him with a large American flag. City Chairman Edmonds addressed the Mayor, and congratulated him on the work of the convention. Mayor Weaver, in reply, said:

"Today's convention is only the beginning of the fight in which the administration and the people are pledged to stand together. Philadelphia has been corrupt, but whether she has been contented will be determined next November. The man who votes the ticket nominated today is the true Republican.

"Let us make a pledge, you to the administration and the administration to you, that we will not rest in our earnest endeavors to bring about the defeat of the 'machine.'"

DEMOCRATS ENDORSE TICKET.

[BY THE ASSOCIATED PRESS—P.M.]

PHILADELPHIA, Sept. 20.—The Democratic County Convention was held here tonight, and after some discussion the ticket nominated today by the City Party was endorsed.

The platform in part was as follows: "We commend Mayor Weaver for breaking with the 'gang' and espousing the cause of the people. No city in the Union had greater need of a revolution such as he inaugurated."

POLITICIANS SHUN TAINTED MONEY.

NEBRASKA DEMOCRATS CRITICISE ROCKEFELLER GIFT.

Fusion With Populists Affected at State Convention at Lincoln—Feature Bryan's Speech of Farewell and Commendation of the President—Railway Legislation Asked.

[BY THE ASSOCIATED PRESS—P.M.]

LINCOLN (Neb.) Sept. 20.—Fusion between the Democrats and the Populists of Nebraska was effected today by the nomination by both State conventions of an identical ticket as follows: Justice of the Supreme Court, William G. Hastings of Wilber; Regents of the University, D. C. Cole of Oscola, Louis Lightner of Columbus.

There was no formal declaration for fusion by either convention, but an understanding existed among the leaders in both. Of the nominees, Messrs. Hastings and Lightner are Democrats and Cole a Populist.

The feature of the Democratic gathering was the speech of William J. Bryan, in which he bid his party associates in the State farewell for a year at least, on the eve of his departure for an extended tour of the Old World. Mr. Bryan commended President Roosevelt for what he declared to be his advanced stand on the principles long advocated by the Democrats. On these principles he hoped every Democrat would uphold the President.

A resolution which caused a stir in the convention, and which was promptly adopted, denounced the Rockefeller gift to the University of Nebraska; criticised the regents for accepting it and demanded the return of the gift to the donor.

The platform is largely devoted to State issues. On the question of railroads it says: "We favor a law giving to the Interstate Commerce Commission the power to fix railroad rates. The right of appeal should not, of course, be denied, but when the commission has fixed the rate it should go in force immediately and remain in force until rejected by a court of competent jurisdiction."

The anti-pass plank is declared the strongest ever adopted by a Nebraska State convention.

The Populist platform declares for the enactment of the initiative and referendum and the national ownership of railroads.

GYPSY TREASURE HOARDS.

Twenty Thousand Dollars in Gold and Silver Deposited in First National Bank, Chicago.

[BY DIRECT WIRE TO THE TIMES.]

CHICAGO, Sept. 20.—[Exclusive Dispatch.] Nine gypsies slipped softly into the First National Bank, today, admonishing one another with numerous sibillants of foreign tongue and casting dark glances around the corridors. The policeman on guard glanced uneasily about, and then loosened his gun for quick action.

Over the shoulders of the visitors were slung long sacks, after the fashion of a farmer going to mill, but when the queer-featured tribe gathered about the receiver's window and opened their bags, gold and silver coin tumbled out in shining piles.

Twenty thousand dollars were counted out, and through their leader, who could speak a few words of English, they stated they wanted to make deposits. Each long-haired financier pressed his thumb and finger on an ink pad and then left his impression on a card with the cashier to be retained as his identification mark.

A GREAT ENTERTAINER.

Costs You Practically Nothing.

THE PEERLESS TALKING MACHINE is given FREE to TIMES subscribers. It is a big ten-inch disc machine upon which any make of records may be used. It affords great amusement and pastime for the family.

THE TIMES is enabled to give this large machine absolutely FREE to anyone who will subscribe for THE TIMES for one year, to be paid for monthly at the regular rate of 75 cents, with an agreement on the part of the subscriber that he will purchase a certain number of records.

For full information concerning the offer, telephone THE TIMES Office or call in person. Information may also be secured from any of the regular TIMES agents outside of Los Angeles.

The Peerless Talking Machine.

A Splendid Entertainer for the Family and EASY TO GET. A telephone or personal call at THE TIMES Office will give you full information about it.

Mr. Newcomer.

Looking for a house, or rooms, an investment or a good trade? Investigate The Times classified department. If you don't find there what you are after, try an ad. Only a cent a word, and the quick result will astonish you.

Telephone "The Times."

If in need of overstocked, a Times classified advertisement will help you. Only a cent a word, and the whole transaction can be completed by 'phone, day or night.

NEW PLANET IS TAKEN.

Prof. Turner Thinks the Lick Battery Captured the Debated Territory.

[BY DIRECT WIRE TO THE TIMES.]

ALEXANDRIA, Sept. 20.—[Exclusive Dispatch.] Prof. Turner, Savilian professor of astronomy at Oxford, who headed the British eclipse mission to Egypt, sailed for England September 13. Before leaving, he published a memorandum of the results achieved by the various missions. From this, it would not be surprising if the world learned soon that Prof. Hussey of Lick Observatory achieved distinction with the battery telescope, discovering the much-debated new planet between Mercury and the sun.

Turner is at least sanguine of this result from a close inspection of the Lick Observatory professor's plates.

INSURANCE.

(Continued from First Page.)

the company except McCall, who ordered the signatures of the treasurer and assistant treasurer affixed. These checks were paid to Hamilton on account of the foreclosure of a mortgage on the Bennett building, which was finally not used. McCall then said Hamilton had never made any accounting of these moneys, and said he had caused an entry on the journal that $45,000, $55,000, $75,000 and $60,000 be charged to expense account.

Hughes asked if he knew of any reason why Hamilton should keep this money, and McCall replied he might be entitled to it by reason of a contract he took to recover $300,000 in taxes from the State of New York, by which he was to receive one-third. This recovery was made in the United States Supreme Court in 1904.

After more than an hour's questioning, Hughes brought out that Hamilton renders no account of moneys of the New York Life Company, and is not subject to audit.

AT THE LEGISLATURE.

McCall, replying to Hughes, said that Hamilton attended the State Legislature in the interest of the New York Life Company. He said money was furnished Hamilton for regular purposes. McCall received no vouchers therefor, and never had.

Aside from the $2500 quarterly retainer to Hamilton, McCall said the company paid about $100,000 a year to Hamilton for legal services. He denied that he ever gave Hamilton money to influence any member of the Legislature, or that he advised any such course.

Of the campaign contributions of McCall and George W. Perkins in 1904, McCall said he did not care how many of his policy holders agreed with his action. He said he consulted no one but Perkins.

"I did it on my own hook. I don't justify the use of campaign funds. I justify the use of this money for the benefit of the policy holders."

Replying to Hughes, he said: "I honestly believe in this instance it was justified. If you ask me if I approve of campaign contributions, I say no, a thousand times, no."

"Did you really think that, in 1904, the interests of the policy holders were so seriously endangered that the company ought to contribute?" asked Hughes.

"I did think so when the man who had twice voted for Bryan was a candidate on a platform framed by a committee that had, by a majority of 2 to 1, recognized the gold standard.

WHERE PARKER GETS OFF.

"My life," continued the witness, "was made weary by the Democratic candidates chasing me for money in that campaign. Some of the very men who today are being interviewed in the papers denouncing men who contribute to campaigns were crossing my path every step I took, looking for money. One, the candidate himself—Parker—if he would show up his books when he was chairman of the Democratic State Committee—it would give you a fit. He never rejected a dollar in the world; he would take every dollar that was paid to him."

Referring further to the Democrats in the campaign of 1904, McCall said, "they were shadows."

McCall, during his testimony, said: "I thank God that Bryan and free silver were beaten, and that I had a small part in their defeat."

Applause followed this statement, but the demonstration was checked by the chairman, who said he would have the room cleared of spectators, if order was not kept.

In 1892, McCall said, there was no campaign contribution by the New York Life Company, because both parties had gold-plank platforms.

No contribution to any State on municipal campaign funds had been made by the New York Life Company since his connection with the company, said McCall.

"Hamilton is at Carlsbad," he said, "but is expected home this month."

"Is it the usual thing to supply your agents with $100,000 in money for the purchase of property?" asked Hughes.

"No, Mr. Hamilton is the only one."

"Why did you supply him?"

"I would supply Andrew Hamilton with millions."

"That is interesting—tell me about that."

"I supplied Andrew Hamilton with $2,000,000 within the last six months on mortgages."

"What understanding have you with Mr. Hamilton?"

"Before he went to Europe he told me that if he were to settle with me he would owe me about $60,000, and he asked me if he were good for it, and I said: 'You are; you are all right, Judge.'"

"Now, on December 2, 1903, a check for $25,000 was given to Mr. Hamilton and charged to law expenses. Is that right?"

"Yes."

"You carried the check as cash, and yet you later charged it as law expenses. How could you do that?"

"We charged it as law expenses to be accounted for."

"Do you regard that as a proper entry?"

"I do."

"What kind of bookkeeping is that? You take it out of one account and place it in another. Why did you do it?"

"We did it to have the item appear as an asset."

"Just what I thought; to appear as an asset!" replied Hughes.

Just before the committee adjourned for the day, McCall asked and was granted permission to make a statement denying that he was a man of great wealth. He said: "Various publications have stated that I have amassed great wealth in a few years, and I want to say, under oath, that I am not a millionaire, nor a part millionaire. If I should die tomorrow, the greatest part of my fortune would be my life insurance."

"Do you pay the premium on that?" asked Hughes.

"I pay my company $25,000 a year," replied McCall, "and another thing, of the seventy-three syndicates in which the New York Life Insurance Company has been making $2,400,000 for the company, I have never been in one that sold bonds to the company."

"That will be gone into later," said Hughes.

The committee then adjourned until tomorrow.

PARKER AND SHEEHAN.

[BY THE ASSOCIATED PRESS—P.M.]

NEW YORK, Sept. 20.—Judge Alton B. Parker, Democratic candidate for President in 1904, tonight gave the Associated Press a statement concerning President McCall's testimony relative to the soliciting of funds from the New York Life Insurance Company by Democrats in 1904. The statement follows:

"My attention has been called to certain testimony said to have been given today by John A. McCall, president, before the insurance investigating committee in reply to Mr. Hughes's question whether he thought that in 1904 the interests of the policy holders were so seriously endangered that the company ought to contribute.'

"It is evident that Mr. McCall was laboring under great excitement in making his reply, for it is very incoherent. But if his answer is intended to convey the impression that in the campaign of 1904, I either, directly or indirectly, sought from him or his corporation, or any other corporation, any money or contribution, his statement is absolutely false.

"On the contrary, I repeat now what I said before the election, that I expressly notified and directed the chairman of the Executive Committee of the National Committee that no money should be received from corporations."

William F. Sheehan's attention was called to the testimony of McCall, and he said: "I was chairman of the Executive Committee of the Democratic National Committee. There was not a dollar solicited from Mr. McCall. If any such person made any such solicitation, Mr. McCall should name him."

John A. McCall, president of the New York Life Insurance Company, referring to his testimony before the Legislative Committee in relation to contributions to the Democratic party said tonight:

"The meaning I intended to convey, when I mentioned Judge Parker, when a candidate for the Presidency last year, was that he did not personally ask me for campaign funds, but friends of his did so repeatedly.

"Judge Parker, as chairman of the State Democratic Committee several years ago, did, however, accept proffered contributions to the campaign fund."

WESTERN LIFE'S TROUBLES.

TURBULENT POLICY HOLDERS.

[BY THE ASSOCIATED PRESS—P.M.]

CHICAGO, Sept. 20.—At a turbulent meeting of policy holders of the Western Life Indemnity Company here today, it was resolved to put some pointed questions to the officers of the company, an assessment corporation with headquarters in Chicago. The policy holders were moved to action by a bill for a receiver filed yesterday by Attorney S. O. Levinson, who, claiming to represent a number of policy holders, explained that the assets of the company were about to be transferred without consent of the policy holders to a company in another State. Various charges of fraud and "graft" were also made in the bill for a receiver.

Angered by failure to secure from officers of the company information as to its present condition and as to the purpose of the men in control, the policy holders today formulated these questions and submitted them to President Moulton:

"Was a contract entered into between the Western Life Indemity Company and E. I. Rosenfeld, secretary, for the management of the company's affairs? What are the terms of that contract?

"Did Mr. Rosenfeld pay over to William M. Gray, who retired as manager of the company last February, $125,000, and how was that sum paid? Is Mr. Rosenfeld receiving commission on all insurance policies written and on all renewals?"

Today's meeting was attended by a hundred policy holders from Michigan Iowa, Missouri, Indiana and other States. President Moulton gave his personal assurance that the company was perfectly solvent. To the demand made by a policy holder as to what the officers of the company proposed to do, Moulton replied that all would be attended to in good time. Rosenfeld declared there was no truth in the statements set forth in the bill for a receiver, filed by Attorney Levinson. After a heated debate, it was decided to adjourn until October 2.

GOING FOR 'EM.

THOROUGH INQUIRY PROPOSED.

[BY THE ASSOCIATED PRESS—A.M.]

MADISON (Wis.) Sept. 20.—Insurance Commissioner Zeno M. Post of Wisconsin announced today that the insurance commissioners of Wisconsin Minnesota, Nebraska, Kentucky, Tennessee and Louisiana will meet in New York shortly for the thorough investigation of the New York Life Company, the Mutual Life and the Equitable.

UNDERWRITER'S CONVENTION.

[BY THE ASSOCIATED PRESS—A.M.]

HARTFORD (Ct.) Sept. 20.—In the National Association of Underwriters convention, an address was delivered by S. S. Wolfe, consulting actuary of New York, on "The life insurance company from the examiner's viewpoint." A discussion of five-minute topics and an address of a technical nature by Elmer D. Wiggins of Des Moines, Iowa, followed.

CLASH OF FACTIONS.

[BY THE ASSOCIATED PRESS—P.M.]

HARTFORD, Sept. 20.—A sharp clash between a faction of delegates from the West with delegates from the East, occurred at this afternoon's session of the convention.

The resolution of censure offered yesterday by Delegate J. J. Raleigh of St. Louis and aimed at alleged irregularities in certain insurance circles was the issue before the convention. At the time of adjournment, after half an hour's sharp discussion, a dozen delegates were on their feet, striving to get the attention of the chair and express their sentiments, but the assembly voted to postpone the contest until tomorrow morning.

The issue was raised when the Executive Committee, through its secretary, submitted to the convention a report on the Raleigh resolutions, to the effect that the resolutions should not be considered by this convention and that consideration of this or any similar resolution is unwarranted and outside of the proper province of the National Association of Life Underwriters.

The Raleigh resolution, which precipitated the day's debate, recites that the disclosures in the methods and practices in the management of some life insurance companies, which, if not criminal in their nature, appear to be greatly irregular and in violaton of the principles of the trust involved, and demands, if these crimes have been committed, the criminals shall be punished, and those who have violated their trusts shall be deprived of their trusteeship.

FRESH CHOLERA CASES FOUND.

Official Bulletin Issued at Berlin Shows Totals of 213 Cases and Seventy-five Deaths.

[BY THE ASSOCIATED PRESS—A.M.]

BERLIN, Sept. 20.—[By Atlantic Cable.] The official bulletin issued today announces that six fresh cholera cases and one death have been reported from noon yesterday to noon today, making the totals 213 cases and 75 deaths.

BROMBERG.

[BY THE ASSOCIATED PRESS—A.M.]

BROMBERG (Prussia) Sept. 20.—One death from cholera has occurred here.

STETTIN.

STETTIN (Prussia) Sept. 20.—One death from cholera has been reported in this town.

MARIENWERDER.

[BY THE ASSOCIATED PRESS—A.M.]

MARIENWERDER (West Prussia) Sept. 20.—Five cases of cholera have been discovered in three localities in this administrative district.

Mr. Newcomer.

Looking for a house, or rooms, an investment or a good trade? Investigate The Times classified department. If you don't find there what you are after, try an ad. Only a cent a word, and the quick result will astonish you.

PITH OF NEWS FROM THE MIDDLE WEST.

[BY DIRECT WIRE TO THE TIMES.]

CHICAGO, Sept. 20.—[Exclusive Dispatch.] There was marked improvement in the weather conditions today. The northwest wind subsided to a 17-mile blow, while the sun shone continuously. The temperature minimum of 54 degs. was recorded at 6 o'clock in the morning. At 4 o'clock in the afternoon, the mark had risen to 78 degs. Middle West temperatures:

	Max.	Min.
Alpena	72	50
Bismarck	90	46
Cairo	78	58
Cheyenne	78	46
Cincinnati	74	60
Cleveland	68	58
Concordia	90	46
Davenport	80	52
Des Moines	82	52
Denver	86	42
Detroit	70	54
Devil's Lake	82	54
Dodge City	88	42
Dubuque	80	52
Duluth	74	46
Edmonton	62	48
Escanaba	66	50
Grand Rapids	70	54
Green Bay	74	48
Helena	70	40
Huron	90	44
Indianapolis	74	54
Kansas City	80	54
Marquette	72	48
Memphis	76	62
Milwaukee	78	50
Minnedosa	74	40
North Platte	88	46
Omaha	82	52
Rapid City	86	52
St. Louis	78	50
St. Paul	78	48
Sault Ste. Marie	68	46
Springfield, Ill	78	54
Springfield, Mo	78	54
Wichita	82	48
Williston	78	38

ST. ANDREW BROTHERHOOD.

The twentieth annual convention of the Brotherhood of St. Andrew opened today at the University of Chicago, with 300 members present. The attendance for tomorrow is expected to reach the 1000 mark. Six Sioux Indians were among the delegates who arrived today. Another delegate who attracted attention was Chang Kim, a Chinaman from Honolulu, who came all the way to report on the work of the Brotherhood in the Hawaiian Islands.

INDIANA'S "MONTE CARLOS."

[BY DIRECT WIRE TO THE TIMES.]

INDIANAPOLIS (Ind.) Sept. 20.—[Exclusive Dispatch.] The promise of Gov. Hanley to close the two "Monte Carlos" at French Lick and West Baden, if the people will stand by him in the effort, has called attention to the peculiar conditions that exist at the two resorts, and the difficulties with which the executive is likely to meet before his object is accomplished. The French Lick Springs are known as a Democratic resort, and one mile distant is West Baden, which is pronounced in the names of its management for its Republicanism.

GOV. FOLK "NO SAINT."

[BY DIRECT WIRE TO THE TIMES.]

ST. LOUIS (Mo.) Sept. 20.—[Exclusive Dispatch.] The local W.C.T.U. adopted resolutions endorsing Gov. Folk's enforcement of the law also, stating that the Governor is "no saint," and hoping that he will decide to set an example of total abstinence himself.

SHORTAGE OF $11,000.

[BY DIRECT WIRE TO THE TIMES.]

BURLINGTON (Iowa) Sept. 20.—[Exclusive Dispatch.] An agent of the State Auditor who has been investigating the affairs of the Fort Madison Building and Loan Association, reports that Secretary Albright is $11,000 short in his accounts.

Theaters—Amusements—Entertainments.

MOROSCO'S BURBANK THEATER—
"The Best Company and the Best Plays in America for the Money."
Extra—SPECIAL MATINEE TODAY—Extra
OLICKMAN'S YIDDISH PLAYERS presenting "Gabriel" IN GERMAN.
Positively one of the most important productions ever made by this company.
Packed the leading theatre in San Francisco for eleven nights at dollar and half prices.
TOMORROW AFTERNOON—Glickman's Yiddish Players in the Jewish "Trilby."
USUAL NIGHT PRICES WILL PREVAIL FOR THESE EXTRA MATINEES.
TONIGHT—ALL WEEK—MATINEE SATURDAY
The Burbank Stock Company in the Hilarious Success
"The Vinegar Buyer"
JOHN BURTON AS JOB MILLER. Biggest Show in Town Tonight.
NEXT WEEK—Another Top-Notcher—"HENRIETTA."—Re-appearance of the STOCKBRIDGE.

BELASCO THEATER—BELASCO, MAYER & CO., Props. PHONES—Main 8260. Home 267.
TONIGHT—MATINEE TODAY
The Belasco Theater Stock Co. presents Edwin Milton Royle's Pleasing Comedy
FRIENDS
NEXT WEEK—John Drew's Greatest Comedy Triumph, "THE TYRANNY OF TEARS."

ORPHEUM—SPRING ST., Between Second and Third. Both Phones 1447.
.... MODERN VAUDEVILLE ....
NINA MORRIS & CO. in "A Friend's Advice;" HOWARD and North; Comedians; AVON COMEDY FOUR; "The New Teacher;" NAT C. GOODWIN; ALLISON, "Minnie from Minnesota;" REDFORD and WINCHESTER, Novelty Musicians; SUSIE FISHER, Baritone; FOUR EMPERORS OF MUSIC; ORPHEUM CONCERT ORCHESTRA; ORPHEUM MOTOGRAPH; LAST WEEK OF THE GREAT SUCCESS, BUSTER'S DOG.
Prices—10c, 25c and 50c. Matinee Wednesday, Saturday and Sunday.

GRAND OPERAHOUSE—MAIN ST., Between First and Second. PHONES—Main 1047. Home 1047.
ULRICH STOCK COMPANY—FAREWELL WEEK 1905.
"QUEEN OF THE HIGHBINDERS"
THEODORE KREMER'S LATEST AND MOST THRILLING MELODRAMA.
Matinees Sunday, Tuesday and Saturday, 10c and 20c. Evenings, 10c, 20c, 30c.
NEXT WEEK—"YORK STATE FOLKS."

MASON OPERAHOUSE—H. C. WYATT, Lessee and Manager.
ENTIRE WEEK OF MONDAY, SEPT. 25—Matinees Wednesday and Saturday.
WILTON LACKAYE
In Wm. A. Brady's Colossal Production of "THE PIT" Adapted from Frank Norris's Novel by Channing Pollock.
SPECIAL—WEDNESDAY MATINEE, "TRILBY." 4 ACTS-6 SCENES.
Seats on sale TODAY. PRICES—25c, 50c, 75c, $1.00, $1.50. TELS. 70.

CHUTES—THE BIG AMUSEMENT RESORT. ADMISSION 10 CENTS.
Donatelli's Famous Italian Band
Metropolitan Opera Co. in "SAID PASHA"
SUNDAY AFTERNOON SEPT. 24 GREAT AIRSHIP FLIGHT TROMBLEY BUILDING CHAUFFEUR
MADAM DEVAUGHN The First and Only Woman Fully Navigates an Airship.

BASEBALL—Chutes Park—PACIFIC COAST LEAGUE
San Francisco vs. Los Angeles
TODAY AND EVERY DAY THIS WEEK INCLUDING SUNDAY.
LADIES FREE WEDNESDAY, THURSDAY AND FRIDAY.
Games called week days at 3 o'clock, Sunday 2:30. Admission 25c, including 50c. Tickets on sale at Morley's Billiard Parlor, 325 South Main Street.

Superb Routes of Travel.

SANTA CATALINA ISLAND—
Grand Eruption of Sugar Loaf
Next Saturday Night
Orchestra E. C. Kammermeyer, Director.
Aquarium Glass tank exhibit of game fish and wonders of the deep. A greater variety of living specimens than found at any other place in the world.
Hotel Metropole American Plan.
Wonderful Marine Gardens
Trains TO CONNECT WITH LEAVE LOS ANGELES DAILY
Southern Pacific 8:00 A.M.
Salt Lake 8:50 A.M.
Pacific Electric 9:15 A.M.
BANNING CO., Huntington Building.

PERSONALLY CONDUCTED—
TOUR AROUND THE WORLD
LEAVING LOS ANGELES DEC. 15, 1905.
Honolulu, Japan, China, Singapore, Ceylon, India, Egypt and the Nile, Italy, Switzerland, Germany, Holland, Belgium, France and England. ALL TRAVELING EXPENSES INCLUDED. Super or steamship, railway and hotel accommodations; carriages, dragomans, interpreters, guides and fees.
SEND FOR ITINERARY.
THE MILNE COMPANY, 300 BLANCHARD BLDG.
SUNSET, SOUTHERN PACIFIC, HOME PHONE.

A HOT TAMALE—
At Casa Verdugo
Tastes entirely different from the sort you often get. The old adobe restaurant—reached by a charming ride—preserves to traditions as well as to culinary art of the old Spanish occupation. Really its a treat to run out to it for a dinner or a lunch.
CARS FROM SIXTH AND MAIN STREETS EVERY FEW MINUTES.

The Pacific Electric Railway
FOR San Francisco by "Fast Line," 24 Hours
STEAMER RATES INCLUDE BERTH AND MEALS. The elegant express steamships SANTA ROSA or STATE OF CALIFORNIA, sail from REDONDO Wednesdays and Sundays at 7 p.m. Leave PORT LOS ANGELES Wednesdays and Sundays 11 a.m. For SAN FRANCISCO and Way Ports—Leave SAN PEDRO 7 p.m. Steamers COOS BAY or BONITA, Sept. 1, 5, 9, 13, 17, 21, 25, 29, Oct. 3. For SAN DIEGO—Leave PORT LOS ANGELES Mondays and Fridays 6 p.m. Leave REDONDO Mondays and Fridays 10:30 p.m. Lowest rates to all Eastern Cities via San Francisco and Seattle. Tickets and Freight Offices 256 South Spring St. E. E. KRAFT, District Passenger Agent. C. D. DUNANN, General Passenger Agent, 10 Market Street, San Francisco.
PACIFIC MAIL S. S. CO.—For Honolulu, Japan, CHINA, MANILA, INDIA AND AROUND THE WORLD.
Fleet augmented by two new twin-screw steamers, the largest afloat on the PANAMA-ORIENTAL service, MONGOLIA, 27,000 tons; KOREA, 18,000 tons; SIBERIA, 16,000 tons; CHINA, 10,300 tons. Sailings from San Francisco Sept. 20, 27, Oct. 10, 21, Nov. 4, 15, 25, Dec. 6, 16, 26, etc. For literature and rates apply to GRAHAM, General Agent; M. R. MARTIN or A. A. POLHAMUS, Agents, 252 South Spring Street. Also agents for all Trans-Atlantic steamship lines.
PORTLAND and Return $45.00—
Steamer Roanoke, 2700 tons, via San Francisco, Eureka and Coos Bay. Steamers for all points NORTH leave daily. San Francisco, first class $8.85, second $7.35. Rates include BERTH and MEALS. For all information apply to C. J. LEHMAN, Gen. Agt., 226 South Spring Street. Phones 3:72.
OCEANIC STEAMSHIP CO.—
$125.00 ROUND TRIP TO HONOLULU OR TAHITI $125.00
Steamers to Honolulu Sept. 30; to Honolulu, Samoa, New Zealand and Australia Oct. 18; to Tahiti Oct. 17. Tickets and information furnished by RUOM B. RICE CO., 318 West Third Street.

Timely Special Announcements.

CHILDREN'S PICTURES—
IN CHARACTERISTIC ATTITUDES
New Studio 336½ S. Broadway
Awarded 18 medals. Unquestionable artistic excellence. Latest reward, Boston, December, 1904.
Steven

CAWSTON OSTRICH FARM—
150 Gigantic Birds
Beautiful ostrich feathers and the largest assortment of Feather Goods in the city for sale at producer's prices.

HEAR the Wonderful Behr Tone—
AT WILLIAMSON PIANO CO., 327 South Broadway.

JEROME CHOOSES HIS EMBLEM.

NEW YORK, Sept. 20.—The party which will support District Attorney Jerome in his independent campaign for reelection will be known as the Jerome Nominators and the emblem will be a solid block ... appeal to the board of elections for ... being in the hands of the ... There are a large number of ...

PACIFIC SLOPE.

...EARD VALVE BLOW OFF.

...rman on the Bennington Gives Testimony.

...fendant's Objections Sustained by Court.

...es Planted on Bare Mountain Slopes Thriving.

...Y THE ASSOCIATED PRESS—A.M.]

...RE ISLAND, Sept. 20.—The ... court-martial convened at 10 ...

...les Buskirk, a fireman of the ...class, in charge of the Benning... steam launches, when asked as to ... heard the safety valves of boiler ... off, replied that he had, on the ... from Honolulu to San Diego. At ... of the disastrous explosion he ... on the starboard side of the berth ... and did not hear the safety valves ... off. He had never heard boiler ...afety valve blow off. He said ...ential valves failed to lift. He ... new hand gear used on this dock, ... being connected for use and an ...ent to raise it below was useless. ...e was no routine ordering the ...s to be moved, each week. He ...w any inspection by Com... Young. Judge Gear cross... the witness and asked that ...oney be stricken out regarding ...C blowing off. He was sustained ... the court and the testimony was ...en out regarding the lifting gear. ...witness was excused until Thurs...

...extract from the Bennington's ...troduced by Judge Gear, was ...ed to, as not bearing on the ..., and the objection was sus...

...t John Leonard, attached to the ..., was the next witness. He tes... that he had been executive of... of the Bennington while Com... Young was in command of her. ...ail hooks were accessible at any ... He identified his signature to an ... therein. Judge Gear objected to ...evidence, as the books already had ...ruled out. The objection was ...ained and the witness was excused. ...S. Fitzgerald, ordinary seaman, ...ned to the Bennington since 1903, ...the next witness. He was com... Young's orderly for one month ...carried during that time the steam ... to the commander every day. The ...e Advocate questioned if Com... Young examined the same. ...was objected to by Judge Gear. ...objection was sustained and the ... dismissed.

...the juncture, Judge Gear ob... to the presence of two diagrams ...e Bennington as not introduced in ...ence. The diagrams were ordered ...ed with their faces to the wall. ...J. Northen, a coal passer, was on ...stand at the time of recess.

...the afternoon session, J. J. ...ell, a deputy sheriff, on the Ben... ington, testified that he was on the ...k on the morning of July 21, the ...e of the explosion. At the time fire ...started in the middle furnace, he ...y B was leaking. He was ...ed for a water tender when ...explosion occurred.

...e Advocate West, who was re... as a witness, produced four blue ...drawings of safety valves, sen... valves, lifting gear for sentinal ...s, boilers and arrangements of ...e mountings and dry pipes of the ...ington. No order having been is... by the Secretary of the Navy to ...ish provided with these blue ...s. Commander Young's attorney ...a strong objection to these draw... being used as evidence, but the ...n was overruled by the court.

YOUNG TREES THRIVING.

...FORESTATION IS JUSTIFIED

[BY THE ASSOCIATED PRESS—A.M.]

...N FRANCISCO, Sept. 20.—Ernest ...erling, chief of the Office of For... Extension of the Forest Service, ...ington, arrived in this city yes... day from Santa Barbara and Lo... ...les, where he has been inspect... the government nurseries and plan... ...s of young trees in the moun... ...s of that region.

...In expressing his great satisfaction ...h the condition at these stations, ...erling said: "The young trees ...ted on the denuded mountain ...s last winter are thriving, despite ...e drought. Although on a large ...e, this work has been deemed ex... ...mental, but conditions now jus... ...reforestation work on a larger ...e on these mountains in order to ...ect the sources of water supply. ...About 500,000 young trees are now ...wing in the nursery in the San ...riel Mountains, back of Pasadena, ...ich will be set on denuded slopes ...s they are two years old. To pro... the nursery and newly-planted ...s, twelve miles of fire lines have ...recently constructed, which are ...paths cut through the brush ...the summits of the prominent ...s.

...In cooperation with the State, the ...est service is studying the ques... ...of forest planting for purposes of ...ection and wood supply, also ...ods of impregnating eucalyptus ...s and piles to increase their life ...this rate of growth and commer... ...value of white fir."

SEIZES WATER SUPPLY.

...LSOM PRISON MAKES MOVE.

[BY THE ASSOCIATED PRESS—P.M.]

...LSOM, Sept. 20.—Warden Yell to... ...confirmed the report that he has ...possession of the headgate of the ...on American River above the State ...

...arden Yell said: "I am sick and ...of begging a corporation for water ...s to the State, and I think ...directors feel the same way. We ...e taken charge of the headgate now. ...Sacramento Electric, Gas and Rail... Company has offered no resistance ...t, for the reason that the water is ...w that it left their works high and ...and is of no particular use to them ...present.

...am not prepared to say what will ...done when the water gets higher ...ed the company wishes to resume con... again. I am not ready now to say ...ether I will put guards up there or ...

...do not know what legal steps the ...ramento Electric, Gas and Railway ...pany will take to regain possession, ...I know that for the present they ...have to do with what water we can ...e them. It has been a humiliating ...perience for a State institution of this ...acter to be obliged to beg a corpor... ...for water and power and take only ...they are pleased to let us have. ...the present, the tables are turned ...we will have the say ourselves. ...The reason of the water being so low, ...company has no control of it, as ...below the company's hydraulic

PACIFIC SLOPE.

EARD VALVE BLOW OFF.

...man on the Bennington Gives Testimony.

...dent's Objections Sustained by Court.

...s Planted on Bare Mountain Slopes Thriving.

...THE ASSOCIATED PRESS—A.M.]

...ISLAND, Sept. 20.—The court-martial convened at 10 ...

...Ruskirk, a fireman of the ..., in charge of the Benzinger launches, when asked as to heard the safety valves of boiler ..., replied that he had, on the ... Honolulu to San Diego. At ... of the disastrous explosion he ... the starboard side of the berth ... did not hear the safety valves ... He had never heard boiler ... valve blow off. He said ... valves failed to lift. He ... the hand gear used on this deck, ... being connected for use and an ... to raise it below was useless. ... was no routine ordering the ... to be moved, each week. He ... any inspection by Commander Young. Judge Gear cross-... the witness and asked that ... be stricken out regarding ... blowing off. He was sustained ... court and the testimony was ... not regarding the lifting gear. ... was excused until Thurs-

...ourt from the Bennington's ... followed by Judge Gear, was ... to as not bearing on the ... and the objection was sus-

... John Leonard, attached to the ..., was the next witness. He testified he had been executive officer of the Bennington while Commander Young was in command of her. ... books were accessible at any ... He identified his signature to an ... thereto. Judge Gear objected to ... admission as the books already had been ruled out. The objection was ... and the witness was excused. ... Harrold, ordinary seaman, ... to the Bennington since 1902, ... to be next witness. He was commanded by Commander Young's orderly for one month ... during that time the steam ... to the commander every day. The ... Advocate questioned if Commander Young examined the same. ... was objected to by Judge Gear. ... was sustained and the ... was excluded.

At this juncture, Judge Gear objected to the presence of two diagrams ... not introduced in ... Diagrams were ordered ... with their faces to the wall.

... Dolan, coal passer, was on ... at noline of recess.

... afternoon session, J. J. ..., coal passer on the Benning... stated that he was on the ... on the morning of July 21, the ... of explosion. At the time the ... in the middle furnace, he ... that it was leaking. He was ... for a water tender when ... occurred.

... Advocate West, who was re-... as a witness, produced four blue ... drawings of safety valves, sent ... him, lifting gear for sentinal ... boilers and arrangements of ... soundings and dry pipes of the ... No order having been is... by the Secretary of the Navy to ... be provided with these blue ... Commander Young's attorney ... a strong objection to these draw... being used as evidence, but the ... was overruled by the court.

YOUNG TREES THRIVING.

...RESTATION IS JUSTIFIED

...THE ASSOCIATED PRESS—A.M.]

...FRANCISCO, Sept. 20.—Ernest ..., chief of the Office of Forestry of the Forest Service, ... here, arrived in this city yesterday from Santa Barbara and Los ..., where he has been inspecting ... government nurseries and planting ... of young trees in the mountains of that region.

Expressing his great satisfaction at the condition at these stations, he said: "The young trees ... on the denuded mountain ... have wintered are thriving, despite the drought. Although on a large ... this work has been deemed experimental, but conditions now justify ... reforestation work on a larger ... on these mountains in order to ... the sources of water supply. ... 60,000 young trees are now ... in the nursery in the San ... Mountains, back of Pasadena, ... will be set on denuded slopes ... are two years old. To protect ... nursery and newly-planted ... three miles of fire lines have been constructed, which are ... paths cut through the brush ... the summits of the prominent ...

In connection with the State, the ... Service is studying the question of ... forest planting for purposes of ... and wood supply, also ... of impregnating eucalyptus ... and pines to increase their life ... rate of growth and commercial value of white fir."

SEIZES WATER SUPPLY.

PRISON MAKES MOVE.

...THE ASSOCIATED PRESS—P.M.]

...ALOM, Sept. 20.—Warden Yell today confirmed the report that he has taken possession of the headgate of the ... American River above the State ...

Warden Yell said: "I am sick and tired of hearing a corporation for water ... charges to the State, and I think ... officers feel the same way. We have taken charge of the headgate now. The Sacramento Electric, Gas and Railway Company has offered no resistance ... for the reason that the water is ... that it left their works high and ... of no particular use to them ...

"I am not prepared to say what will ... done when the water gets higher ... the company wishes to resume control. I am not ready now to say ... but I will put guards up there or ...

"I do not know what legal steps the Sacramento Electric, Gas and Railway ... will take to regain possession, ... I have that for the present they ... have to do with what water we can ... It has been a humiliating ... for a State institution of this ... to be obliged to beg a corporation for water and power and take only ... they are pleased to let us have. ... at present, the tables are turned ... will have the say ourselves.

"Much of the water being so low, ... has no control of it, as ... the company's hydraulic pumps, by which the headgates are usually controlled. The prison authorities control the water now by hydraulic pressure from the prison powerhouse, where hydraulic pumps were originally placed for that purpose."

MANAGER SURPRISED.

[BY THE ASSOCIATED PRESS—P.M.]

SACRAMENTO, Sept. 20.—E. F. Fitzpatrick, manager for the Sacramento Electric, Gas and Railway Company in Sacramento, said that he had not been notified officially that Warden Yell had taken possession of the headgate of the dam, but he presumed the report to that effect to be true. He expressed great surprise that any such action had been taken by the authorities at the State prison. The company which he represents would do nothing, he said, except rely on its legal rights; that the order of court had been made granting an injunction and he understood the act of taking possession of the headgate constituted contempt of court, which he presumed would be considered by Judge Hughes in due time and that whatever action is proper in the premises would be taken.

Judge Hughes is absent from the city at the present time, enjoying a vacation in the mountains, and therefore, could not be communicated with in regard to this matter.

L. T. Hatfield, attorney for the Sacramento Electric, Gas and Railway Company, said that he was disposed to doubt the authenticity of the report that the headgate had been seized by Warden Yell, but if the report turned out to be true the company would apply to the courts for proper redress and for the maintenance of its legal rights.

KAUFFMAN'S TRY-OUT.

HARRY FOLEY NEXT WEEK.

[BY DIRECT WIRE TO THE TIMES.]

SAN FRANCISCO, Sept. 20.—[Exclusive Dispatch.] Al Kaufman's try-out in the professional ring will be with Harry Foley, September 28, at Woodward's Pavilion. The match was made tonight by the Hayes Valley Club to prevent abandonment of its September date. It will give Billy Delaney's youngster a chance to show what he can do with a shifty man of Foley's type, and if he does the trick in jig time, it will not be hard to find him another match. Kaufman is only 20 years old, and is looked upon as the coming heavyweight champion.

CORPORATION TAX VALID.

DECISION IN IMPORTANT CASE.

[BY THE ASSOCIATED PRESS—P.M.]

SAN FRANCISCO, Sept. 20.—Superior Judge Sloss today handed down a decision holding that the State law providing an annual tax of $10 on all corporations is valid.

The decision came in the case of I. Rosenthal & Co., which has been made a test case. Suit was brought by the plaintiff to have Secretary of State Curry and Gov. Pardee restrained from carrying the act into execution. The case aroused great interest throughout the State.

A clause of the act in which it is provided that any corporation refusing to pay the tax shall forfeit its right to do business in the State was especially opposed by the plaintiffs. It was maintained that this would amount to a confiscation of property without due process of law, but the court held otherwise and upheld the constitutionality of the act, sustained the demurrer of the defendants and vacated the order directing them to show cause why they should not be laid under an injunction.

BARRY-TREMBLE.

SAN DIEGO FIGHT.

[BY DIRECT WIRE TO THE TIMES.]

SAN DIEGO, Sept. 20.—[Exclusive Dispatch.] Dave Barry and Jim Tremble signed articles yesterday to fight before the National Athletic Club here October 5. Manager of the club, Billy Roche, returned from Los Angeles yesterday, where Tremble signed up. Barry is in San Francisco, but agreed to all conditions by wire. He is expected to arrive here in a week or so. Both men are well known light heavyweights.

SLOPE BRIEFS.

Old Man Burned Alive.

SAN JOSE, Sept. 20.—David Fair, 77 years old, was burned to death last night at the Jessen ranch, near Mountain View, where he had been employed for four years. Fair was alone in the house. He was found burned to a crisp. He had been in the habit of sitting up late, reading the newspapers, and it is assumed that while so occupied he fell asleep and the paper in his hand caught fire. He had no known relatives.

California Orators Win Prizes.

PORTLAND (Or.) Sept. 20.—[Exclusive Dispatch.] J. Percival Hagerman of Los Angeles, the Southern California delegate to the Inter-State Prohibition Association oratorical contest, won the first prize in the competition at White Temple tonight. His theme was "The Destiny of America." The second prize also went to California, being won by Miss Mary F. Balcomb of Stanford University. Her subject was "The Conquering Army."

Surrender Naturalization Papers.

SAN FRANCISCO, Sept. 20.—Six seamen—captains and chief officers—surrendered to the Federal authorities today their naturalization papers, irregularly obtained. Among them was Capt. J. W. Saunders of the steamship Manchuria, who was naturalized in Brooklyn, N. Y., in 1884.

Emmons Trial Proceeds Today.

SACRAMENTO, Sept. 20.—The trial of E. J. Emmons will go on tomorrow morning. Gavin McNab will be on the witness stand, subject to cross-examination by Grove L. Johnson, attorney for the defense.

BRYAN BEGINS WORLD TOUR.

Accompanied by Family, Nebraskan Starts Today for Orient on Trip to Last a Year.

[BY THE ASSOCIATED PRESS—A.M.]

LINCOLN, (Neb.) Sept. 20.—Mr. and Mrs. W. J. Bryan, accompanied by their son and daughter, William and Grace, will leave tomorrow for their tour of the world. They will sail from San Francisco for Japan, September 26, stopping in Honolulu, for a day or two, and reaching Tokio about October 15. From Japan, the Bryans will go to Manila and will spend some time in the Philippines. They will then visit Australia and New Zealand and will reach India in the winter. They will proceed to the Holy Land and other countries and will spend next summer in the large cities of Europe. Bryan expects to be gone not less than a year.

A Splendid Talking Machine Free.

Subscribe for THE TIMES and get a fine PEERLESS TALKING MACHINE absolutely free. All that is required is that you subscribe for THE TIMES for one year, payable monthly, and agree to purchase thirty-five of any make of records your own choice of pieces being allowed. It is a big ten-inch disc machine with a large horn and guaranteed to be first-class.

THE TIMES has the exclusive privilege of placing this machine on these terms in Los Angeles and vicinity.

Full information in regard to the matter can be had by telephoning to THE TIMES, or applying in person at any of the regular TIMES agencies.

EXCHANGE IN WASHINGTON.

Ratification of Russo-Japanese Treaty of Peace.

White House Stage for War Drama's Last Scene.

Tone of Tokio Anti-Peace Meetings Becomes Quiet.

[BY THE ASSOCIATED PRESS—P.M.]

WASHINGTON, Sept. 20.—It can now be stated definitely that the exchange of ratifications of the treaty of peace between Russia and Japan will take place in Washington shortly after the treaty has been ratified by the respective sovereigns. It is expected that this will be done at the White House, as a compliment to President Roosevelt, but no definite arrangements have been made nor has it been decided by whom the treaties will be exchanged.

DAMP DEMONSTRATION.

[BY THE ASSOCIATED PRESS—P.M.]

TOKIO, Sept. 20, 6:30 p. m.—An anti-peace meeting held in Uyena Park today was barely attended owing to a heavy rain. The tone of the meeting was quiet. The approaches to the park were guarded by troops, but no guards were posted inside. Resolutions adopted at the meeting demand that the Cabinet break the peace treaty or resign. It was decided to bring pressure to bear on members of the Lower House to conform with the resolution threatening not to reelect those failing to so act. The resolutions also demand sweeping reform in the administration of the police. An address to the Throne was also adopted but it has not yet been published.

NAVAL ARMISTICE.

[BY THE ASSOCIATED PRESS—A.M.]

GUNSHU PASS (Manchuria) Sept. 18.—Rear-Admiral Jessen left Vladivostok, Sept. 16, on board the armored cruiser Rossia, accompanied by the protected cruiser Bogatyr and two torpedo-boat destroyers, to meet Vice Admiral Kamimura, the Japanese commander, and conclude the naval armistice.

A party of seven scouts who passed out of the Russian lines near Saliunchen recently were ambushed by the Japanese and all of them were killed.

JAPANESE DIPLOMATS SAIL.

[BY THE ASSOCIATED PRESS—P.M.]

SEATTLE (Wash.) Sept. 20.—Seven members of the Japanese peace embassy sailed for home today on the steamer Dakota. Before the vessel departed, Y. Yamaza, director of political affairs in the Foreign Office, the head of the party, asked the Associated Press to extend the party's thanks to the American people for the courtesies extended the party while in America.

KOMURA IMPROVING.

[BY THE ASSOCIATED PRESS—P.M.]

NEW YORK, Sept. 20.—Baron Komura, the Japanese peace envoy, is still confined by illness to his apartments in the Waldorf-Astoria. The following as to his illness was given out today: "The illness of Baron Komura continues to satisfactorily and steadily improve."

RUSSIANS IN KOREA SUFFER.

[BY THE ASSOCIATED PRESS—P.M.]

SEOUL (Korea) Sept. 20.—It is reported that the Russians under Gen. Madrikoff at Tunghwa, in the Hallung Chen district, are suffering from lack of provisions. They are located in the mountains and are alleged to be robbing Koreans. One of them who has been taken prisoner states that his party, numbering 200, commandeered ten oxen.

RICE CROP FALLS OFF.

[BY THE ASSOCIATED PRESS—P.M.]

YOKOHAMA, Aug. 29, via San Francisco, Sept. 20.—In view of the continued unseasonable rain, it is anticipated that there will be a decided falling off in the rice crop this year. Quotations of foreign rice here have risen, Rangoon being now at 5.16 yen and first class at 4.85 yen. Barley is expected to maintain its price.

MISS ROOSEVELT IN SEOUL.

[BY THE ASSOCIATED PRESS—P.M.]

SEOUL, (Korea) Sept. 20.—The Emperor, for the first time during his reign, took luncheon with foreigners today, first giving an audience to Miss Roosevelt and Rear-Admiral Train. American Minister Morgan escorted Miss Roosevelt to the banquet hall, where they sat together with the Crown Prince and the imperial princes. The other members of the party were distributed at small tables, with members of the ministry and generals of the army. The Emperor toasted the daughter of the President, and Minister Morgan replied for Miss Roosevelt, wishing long life to the Emperor. After the luncheon, which consisted of native foods, Miss Roosevelt received the Korean Cabinet and other high officials.

WITTE OPTIMISTIC.

[BY THE ASSOCIATED PRESS—P.M.]

PARIS, Sept. 20.—M. Witte, in the course of an interview published in the semi-official Temps, today, reviewed the proceedings at Portsmouth and said that if the treaty is loyally carried out it will "regulate friendly relations between the enemies of yesterday." He believed that the general policies of Russia will not undergo a change as a result of the treaty.

M. Witte left Paris this evening to spend tomorrow at the country home of President Loubet. Before leaving Paris, he had a conference with Premier Rouvier at the Foreign Office, and afterward conversed with the director of the Credit Lyonaise.

NATION'S MOUTHPIECE.

[BY THE ASSOCIATED PRESS—P.M.]

LUCERNE (Switzerland) Sept. 20.—The Universal Peace Congress held a full session in the theater of the Kursal today, in the course of which Benjamin Franklin Trueblood of Boston, in behalf of the American delegation, delivered an address on the progress of the peace movement in the United States. He eulogized the efforts of President Roosevelt to bring a second peace conference at The Hague and also his achievement in effecting the cessation of the Russo-Japanese War. "However," added the speaker, "without minimizing the honor due to the President, he was merely acting as the mouthpiece of the nation, whose peace societies, churches and chambers of commerce had often called upon him to bring his influence to bear in favor of peace."

A Russian delegate said that now that the war had ceased, 140,000,000 Russians who formerly were dumb would henceforth have a voice in the affairs of the empire. No people, he said, appreciated peace more than the Russians.

ELEPHANTS RESCUE MAILS.

Policeman Has Happy Thought When Uncle Sam's Property Gets Stuck.

[BY TELEGRAPH ASSOCIATED PRESS—A.M.]

NEW YORK, Sept. 20.—But for the strength and courtesy of four huge elephants, a two-ton batch of mail stuck in the mud at Sixth avenue and Forty-second street would have missed its train at the Grand Central depot last night.

The trouble began when a large mail wagon, loaded to the top, swung down Sixth avenue and made a sharp turn at the corner where street repairs had left a strip of soft earth, turned to sticky mud by recent rains.

A new driver, employed in place of a striker, was on the wagon and was accompanied by a policeman. He urged the horses into the trap and the wheels sank to their hubs. A crowd gathered and broke three heavy ropes in their efforts to help the horses.

Then the policeman had a happy thought. He sent a messenger to an amusement house near by and asked for the services of the performing elephants. Four were hurried to the scene, in charge of their keepers. They were harnessed to the sides of the wagon and jerked it out of the mud with indescribable ease, while the crowd cheered.

Earlier in the evening, a crowded Madison avenue electric car crashed into a large mail wagon at Fifteenth street and Union Square, overturning the vehicle. The strike breaking driver and a policeman, by whom he was accompanied, were thrown into the street. Both were severely injured. The motorman was arrested.

ASSOCIATED PRESS BOARD.

New Directors Elected at the Annual Meeting and Routine Business Transacted.

[BY THE ASSOCIATED PRESS—P.M.]

NEW YORK, Sept. 20.—At the annual meeting of the Associated Press, held here today at the Waldorf-Astoria, the following directors were elected for the ensuing three years: Messrs. George Thompson, St. Paul Dispatch; Charles H. Grasty, Baltimore News; W. L. McLean, Philadelphia Bulletin; W. R. Nelson, Kansas City Star.

Adolph S. Ochs of the New York Times was also elected for three years to take the place of Whitelaw Reid, New York Tribune, who declined reelection on account of absence abroad.

After transacting some routine business the meeting adjourned.

BURTON FILES NEW DEMURRER.

ST. LOUIS, Sept. 20.—In the United States Circuit Court today, United States Senator Burton of Kansas, charged with appearing before the Postoffice Department to prevent the issuance of a fraud order against the Rialto Grain and Securities Company of St. Louis, filed a demurrer, through his attorney, against the new indictment returned against him since the Supreme Court nullified a former indictment on technical grounds. The objections urged in the demurrer set forth that the indictment fails to inform the accused of the nature and cause of the action, that there is no statement of fact constituting an offense against the Federal laws, and that the allegations are partial and defective. The time for hearing arguments in the demurrer has not been set.

THE COLORADO BREAKS RECORD.

BOSTON, Sept. 20.—The officers of the armored cruiser Colorado, which put in here today for coal, report that in the recent trials over the No. 1 mile course near Rockland, Me., the warship attained the fastest speed ever made by an American warship on a trial cruise when manned by a naval crew. The cruiser made 22.22 knots in a four-hour run to sea Sunday, which is within 0.94 of the speed she made on her trial trip. On the Rockland test the ship carried her heavy armament, which was not on board during her trial trip, and she was without a full firemen force."

PACKERS RETARD PROCEEDINGS.

CHICAGO, Sept. 20.—A plea in abatement was filed today by the packers indicted in the United States District Court on a charge of conspiracy to monopolize the meat industry. The plea is not supported by affidavits. It is signed by the officials and their attorneys.

SUMMER RESORTS

INFORMATION BUREAU
4TH FLOOR TIMES BLDG.
OPEN DAILY 9 A.M. TO 6 P.M.

The TIMES FREE INFORMATION AND SUMMER RESORT BUREAU is for the accommodation of those seeking recreation, rest and recuperation among sea shore and mountain resorts. Particulars are furnished regarding Hotels and Private Boarding-houses; their attractions, rates, etc. Photographs, circulars and transportation literature are kept on hand for inspection and distribution. Times readers who are planning their summer outings can obtain here, in a few minutes, information that would take a week and in many instances longer to procure if they were compelled to write for it.

Redondo-by-the-Sea. **HOTEL REDONDO** "The Queen" of the Pacific

Eighteen miles from Los Angeles. Open all the year; ever climate. JOHN S. WOOLLACOTT, Redondo Beach, Cal.

Fairview Hot Springs "California's Carlsbad"

This city's most convenient health and pleasure resort. Only one hour and a half's ride on Southern Pacific or electric line. Comfortable, convenient, homelike hotel. New furnished cottages. Mammoth swimming plunge. Immense new bath-house being built. Only genuine naturally medicated peat mud baths in Southern California. Cure blood and skin diseases, catarrh and rheumatism. For further information, address J. C. WHITE, secretary, 701 O. T. Johnson Bldg. Home 3002; Main 1962.

EL PIZMO BEACH

EL PIZMO COMPANY

El Pizmo Inn will close for the winter on October 1st.

Main office of El Pizmo is at 319-320 Douglas Bldg. Los Angeles.

Relief Hot Springs

Health-giving mineral waters, curative mud baths, cure rheumatism, kidney and blood troubles, nervous diseases. Convenient, thoroughly modern bath-houses, skilled attendants. Fine modern hotel and cottages, all improvements and comforts. Splendid table, amusements, shade trees, etc. Reasonable rates. TRAVEL AND HOTEL BUREAU, 207 W. Third st., Los Angeles, Cal. E. F. HOBART, Mgr. at Springs. Phone Suburbank.

San Jacinto

ZOAKS

Many people still remain at Seven Oaks—now is the nicest time of the whole year to go. Nights are cool and frosty—days warm and balmy. For rates and particulars address Manager Seven Oaks, Redlands, Cal., or call up Sunset Phone Main 2001, Redlands. Los Angeles office, 207 West Third street.

HONEST PHYSICIAN

Works With Himself First.

It is a mistake to assume that physicians are always skeptical as to the curative properties of anything else than drugs.

Indeed, the best doctors are those who seek to heal with as little use of drugs as possible and by the use of correct food and drink. A physician writes from California to tell how he made a well man of himself with Nature's remedy.

"Before I came from Europe, where I was born," he says, "it was my custom to take coffee with milk (cafe au lait) with my morning meal, a small cup (cafe noir) after my dinner and two or three additional small cups at my club during the evening.

"In time nervous symptoms developed, with pains in the cardiac region, and accompanied by great depression of spirits, despondency—in brief, 'the blues!' I at first tried medicines, but got no relief and at last realized that all my troubles were caused by coffee. I thereupon quit its use forthwith, substituting English Breakfast Tea.

"The tea seemed to help me at first, but in time the old distressing symptoms returned, and I quit it also, and tried to use milk for my table beverage. This I was compelled, however, to abandon speedily for while it relieved the nervousness somewhat, it brought on constipation. Then by a happy inspiration I was led to try the Postum Food Coffee. This was some months ago and I still use it. I am no longer nervous, nor do I suffer from the pains about the heart, while my 'blues' have left me and life is bright to me once more. I know that leaving off coffee and using Postum healed me, and I make it a rule to advise my patients to use it." Name given by Postum Co., Battle Creek, Mich.

"There's a reason."

IDYLLWILD

Dining Room Closes Sept. 26th.

Furnished cottages and furnished tents for housekeeping for rent all the year round. Dining-room will open June 1, 1906.

$10.00

PER WEEK—
ROOM AND BOARD

Hotel Arcadia

SANTA MONICA
BY-THE-SEA

VENICE Best and Nearest Beach

Rent your city house and enjoy life in our Venetian Villas.

$10 to $20 per month, everything furnished with electric lights, gas for cooking, house laundry and amusements FREE.

Can you equal it in Los Angeles? Get one quick. Going, going, soon, all will be gone.

Joy for soul, health for body.

Two concerts daily by Venice band—largest and best west of Chicago.

Grand organ recital daily.

Dancing every night in largest and finest Auditorium on Pacific Coast.

FREE Gym and playground for children, surf-bathing, boating, tennis.

All this only 20 minutes' ride from heart of Los Angeles.

Call on or address

ABBOT KINNEY CO., Venice, Cal.

Railroads.

Reduction in Rates Portland Exposition

$28.00 Round Trip Limit 10 Days
$32.00 Round Trip Limit 21 Days
$60.00 Round Trip Limit 90 Days
(Effective September 25th)

10-day and 21-day tickets may be extended upon additional payment. 90-day tickets good via Shasta Route to Portland, and return along the banks of the Columbia River, Odgen, Salt Lake City or vice versa. Information at 261 S. Spring Street.

Southern Pacific

SAN DIEGO---SAN DIEGO

Call on or write us for information and Excursion Dates. HUGH B. RICE CO., Agents, 218 W. Third St. San Diego Advertising and Excursion Bureau.

Resorts.

El Reposo

As the name indicates, a place of rest. With all the advantages of a mountain ranch of 365 acres and only fifty minutes from the city to fifteen hundred feet elevation above the fog and frost near the foot of Wilson's trail.

Tent cottages, tennis court, croquet ground and livery, comfortable beds, good food and mountain water; massage and baths; male and female attendants trained to give all Battle Creek treatments. For particulars address Chas. Boyd, manager, Sierra Madre, or telephone Home Long Distance, Monrovia 12b.

San Francisco Hotels.

HOTEL HAMILTON

San Francisco's newest hotel, 125 Ellis street. Fireproof bldg. Centrally located, telephone and steam heat in every room. European plan. Rooms without bath, $1 per day, with bath, $2. Suites from $7.50 to $4. Fourth and Ellis st. cars from Third and Townsend-st. depot pass the door.

"Just Like a Personal Home."

NEW RUSSI HOUSE, San Francisco, Cal. CHAS. NEWMAN CO., Props. Convenient to all car lines, places of amusement and prominent buildings. A hotel of unexcelled service. European, $1.00 per day upward; American, $2.00 per day upward. Special rates to families.

Daily Tourist Sleepers

Going via Salt Lake City where a stop-over is allowed for sightseeing

To

Chicago, St. Louis, Omaha, Denver

SALT LAKE ROUTE

Las Vegas Excursions

Every Tuesday, Thursday and Saturday

$25.00 Round Trip

Portland Excursions Daily

Information 250 South Spring street. Phones—Home 352-4095, Main 352-4095.

SALT LAKE ROUTE

City Hotels.

HOTEL LILLIE

IN THE CENTER OF LOS ANGELES ON W. WOODWARD BROADWAY

WHY YOU SHOULD STOP AT HOTEL LILLIE: Because location is best in city, 534 So. Hill street. Because it is a high-class family hotel. The table compared; and, you can live there cheaper and better than at any other place. You are invited to call and investigate.

Hotel Leighton

Location North Side
Westlake Park
The Tourist and Family Hotel
Of Los Angeles. Nothing
Lacking. 110 Rooms
F. A. CUTLER, Manager.

Hotel Lankershim

Seventh and Broadway.
SPECIAL RATES
to permanent guests and commercial men. Large, airy sample rooms. Rates $1.00 per day and up. European plan; $2.00 per day and up, American plan.
COOPER & DAVIS, Lessees.
H. C. PRYMAN, Manager.

THE BACHELOR

320 W. FIFTH STREET

Between Hill and Broadway; new, handsomely furnished rooms, single or en suite, with or without private bath and all modern conveniences; summer rates. 'Phone 7687.

Hotel Marlboro

548-551 S. Grand avenue; finest furnished rooming-hotel in the city. Thoroughly modern and up to date. Beds second to none. Get my prices before going elsewhere. Home Phone 1217.

THE WESTLAKE HOTEL

720 WESTLAKE AVE.

A Strictly First-class Family Hotel. Table Unsurpassed.

J. B. DUKE, Prop. BERNARD BEYER, Mgr.

HOTEL ROOKWOOD

Corner Eighth and Olive streets. New, modern and centrally located; hot and cold water and telephone in every room, European plan. Special summer rates.

Rooms 50c to $1.00 per day.
$3.50 to $4.00 per week.
$12.00 to $15.00 per month.

Hotel Alvarado

NEW—MODERN—SELECT.

Family and Tourist. Northeast corner Westlake Park. Nothing Better. Summer Rates.

W. B. CORWIN, Prop.

Hotel Bellevue and Terrace

Sixth and Figueroa

RATES $25 PER MONTH AND UP.

SUMMER RATES. 227 S. FLOWER ST.

St. Regis

SINGLE ROOMS AND APARTMENTS
Five minutes walk from business center

City Restaurants.

Marien's New York Orchestra Sunday and Sunday night, French Dinner 50c.

PACIFIC ELECTRIC GRILL, Huntington B'dg. 6th and Main.

Go to the
BRISTOL
FOR TEMPTING VIANDS—PALATIAL SURROUNDINGS—CONGENIAL COMPANY AND DELIGHTFUL MUSIC
Under H. W. Hellman Bldg.
Corner Fourth and Spring Streets.

NADROJ CAFE

M. A. JORDAN, Prop.
Lunch 11-2 Dinner 5:30-7:30 224 W. Third S

DEL MONTE TAVERN

SWELL RESTAURANT.
219-221 West Third Street

Pasadena Hotels.

Hotel Maryland

Pasadena's Newest Hotel.
Open all the year.
D. M. LINNARD, Mgr.

Ocean Steamships.

North German Lloyd.

Fast Express Service
PLYMOUTH—CHERBOURG—BREMEN.

K'prins, Sept. 26, 1:30p.m.	Kaiser, Oct. 31, 10a.m.
Kaiser, Oct. 3, 10 am	K. Wm. II, Nov. 7 noon
K. Wm. II, Oct 10, noon	K'prins, Nov. 11 11am
Kronprins, Oct. 24, noon	Kaiser, Nov. 28, 10 a.m

Twin-Screw Passenger Service
PLYMOUTH—CHERBOURG—BREMEN.

Friedrich, Sept. 28 10am	*Ph'n, Oct. 26, 10 am
Kurfuerst, Oct 3, 8am	Friedrich, Nov. 2 10 am
*Main, Oct. 12, 10 am	*Main, Nov. 14, 10 am
Bremen Oct 17, noon	Bremen Nov. 23, 10 a.m.

*Sails for Bremen direct.

Mediterranean Service
GIBRALTAR—NAPLES—GENOA.

Albert, Oct. 7, 11 am	Albert, Nov. 11, 11 am
Luise, Oct. 14, 11 am	Luise Nov. 18, 11 am
Irene, Oct. 28, 11 am	Irene, Dec. 2, 11 am
*Neckar, Nov. 4, 11 am	*Neckar Dec. 7, 11 a.m.

*Gibraltar and Naples.
OELRICHS & CO., No. 5 Broadway, N. Y.
ROBERT CAPELLE, General P. C. A., 109 Montgomery st., San Fran., or any local agents.

AMERICAN LINE
PLYMOUTH—CHERBOURG—SOUTHAMPTON—PHILADELPHIA—QUEENSTOWN—LIVERPOOL.
ATLANTIC TRANSPORT LINE
NEW YORK—LONDON DIRECT.
RED STAR LINE
NEW YORK—ANTWERP—LONDON—PARIS.
Calling at Dover for London and Paris.
WHITE STAR LINE
NEW YORK—QUEENSTOWN—LIVERPOOL.
BOSTON—QUEENSTOWN—LIVERPOOL.
NEW YORK AND BOSTON DIRECT
TO THE MEDITERRANEAN VIA AZORES
C. D. TAYLOR, Passenger Agent Pacific Coast, 21 Post st., San Francisco, or any local agent.

Lehman's Transportation Co.

226 South Spring street.
Agents Trans-Atlantic and Pacific Steamship lines and around-the-world tours.

THE BUNDY HOT SPRINGS.

Located in Elsinore, Riverside county, Cal. Especially good for stomach, kidneys, rheumatism. Hotel and baths practically under same management. No staging. Santa Fe. L. G. Maxwell, Prop.

WASHINGTON.

VIEWED THE OIL FIELDS.

Prof. Hayes Returns from His Western Trip.

Wyoming Product is Better Than California.

Siskiyou Forestry Fire Service—McLean Arrested.

[BY DIRECT WIRE TO THE TIMES.]

WASHINGTON, Sept. 20.—[Exclusive Dispatch.] Prof. C. Willard Hayes of the Geological Survey returned today from a trip to the California oil fields and other mineral-producing sections of the West. His purpose is to finish the report on the California oil region begun two years ago by Prof. George H. Eldridge of the Geological Survey, who retired last June.

Referring to the visit to Southwestern Wyoming, Hayes said: "Much of the interest centers in the production of oil. Of course, the industry is not developed to any extent, but the oil which is now obtained in this section is far finer in quality than any California has ever produced. I should say it is worth from ten to twenty times more, but the number of wells must be materially increased before Wyoming can compete with California in this commodity.

"Wyoming oil is of illuminating variety, and is being shipped to Florence, Colo., for refining. I was told that as soon as oil was discovered in sufficient quantities, private companies now operating there will build refineries on the ground, and only ship the finished product."

SISKIYOU FORESTRY SERVICE.

PLAN OF FIRE PROTECTION.

[BY DIRECT WIRE TO THE TIMES.]

WASHINGTON, Sept. 20.—[Exclusive Dispatch.] The forest service during the present season has been cooperating with the McCloud River Lumber Company, Siskiyou county, Cal., in a plan of fire protection on the forest lands of the company. The plan, though quite simple, has proved so effective that no serious fires have occurred.

During very dry months, there is daily fire patrol. A telephone system connects all parts of the company's holdings; tool stations at readily accessible places are maintained, and fire lands are kept open to serve as barriers to stop the spread of any fire which may break out and become dangerous before it is detected. Neighboring inhabitants lend aid against fire, and in so doing show very encouraging change in local sentiment.

Experience in this case well enforces the foresters' lesson that right sentiment and hearty cooperation, backing up simple precautions, will effect enormous savings by timely suppression or entire prevention of forest fires.

PANAMA COMMISSION'S BOAT.

STEAMSHIP HAVANA SECURED.

[BY DIRECT WIRE TO THE TIMES.]

WASHINGTON, Sept. 20.—[Exclusive Dispatch.] Arrangements have been made whereby the steamship Havana will be placed at the disposal of the commissioners and consulting engineers during the entire time of their stay on the Isthmus of Panama, beginning about the last of this month. It is intended so far as to enable the party to put to sea from Colon or Havana at night, in case mosquitoes become troublesome.

The plan was specially arranged so as to protect the health of the foreign engineers who, it is not believed by United States officials, should be exposed to the danger of yellow fever, in case an epidemic occurred while the party were on the Isthmus.

CREDIT BOOKS FOR DIGGERS.

NEW SYSTEM FOR CANAL MEN.

[BY THE ASSOCIATED PRESS—P.M.]

WASHINGTON, Sept. 20.—A new system of credit has been devised for the employés of the Panama Canal on the isthmus and will be put into effect about October 1. The system will meet the needs of the employés and at the same time comply with the request of the Panama merchants to be put on an equal footing with the commissary stores run by the Canal Commission, under the direct jurisdiction of the Panama Railroad officials.

The system comprises coupon credit slips which will be issued to canal employés on demand, in books containing credit respectively for $2.50, $5 and $20 gold. The books are so made up that credits for from one cent to one dollar can be torn out as required. Employés will be allowed to get the credit books on demand at any time up to a certain percentage of the total amount of wages due them.

The merchants will accept the slips under an arrangement which makes the four banks of Panama the clearinghouse between the merchants and the railroad company.

No liquors or tobacco are sold at the five government commissaries which are located along the line of the road, and it has been decided to carry in these commissaries only the necessities of the employés.

CAPT. M'LEAN ARRESTED.

OLD INDICTMENT IN FORCE.

[BY THE ASSOCIATED PRESS—A.M.]

WASHINGTON, Sept. 20.—Capt. Alexander McLean was arrested Monday at Victoria, B. C., by Canadian authorities, at the request of American Consul, acting for the Department of Justice, under an indictment obtained more than a year ago at San Francisco on a charge of conspiracy in fitting out the schooner Carmencita in violation of the sealing law.

A telegram received at the State Department, today, announcing the arrest, says that the Carmencita had been refitted under the name of the Acaculleon, of alleged Mexican registry, and with a crew made up of men said to be as "choice a band of robbers and cutthroats as have manned a pirate craft since the days of Capt. Kidd."

The search for McLean has proceeded since May, 1904. His movements have been known a greater part of this time, but his course in his pelagic sealing cruises has been conducted so cleverly and with so sharp an observance of the letter of law that it is said he has made these very technicalities cover his alleged evasions of the law. For instance, he always has been careful not to be found within the three-mile limit of the sealing reserves, and although an American, carrying in large part an English crew, he has not been registered under either American or British laws. On that account, the reciprocal arrangement between these countries for the protection of the sealing industry has not applied. He also operated under both Mexican and Norwegian registry, and apparently has been successful in retaining one or the other, despite the fact that he forfeited Mexican papers at least once.

The schooner sailed from San Francisco in September, 1904, for a cove on the coast of California, where sealing apparatus had been shipped from time to time, and there fitted out completely.

From the cove, the schooner took to the high seas, and several times was seen in the vicinity of the Pribyloff Islands, but never within the limit of the preserves. August 6 of that year, the British cruiser Rheerwater found the schooner Carmencita just off the three-mile limit of St Paul Island, and boarded her. The fact that the ship flew the Mexican flag prevented arrests at that time. About a fortnight before this, the Carmencita made a raid on the Copper Islands and had a brush with the Russian patrol. At least one of the crew was wounded, and he was sent to Seattle for treatment. When the facts concerning the raid became known, the government repudiated the registry, and the Carmencita flew for a time the Norwegian flag. It is understood the schooner changed several names in order to preserve registry and that finally, under the name "Acapulco," Mexican registration was again secured.

CANAL COMMISSIONERS.

PREPARE TO SAIL FOR ISTHMUS.

[BY THE ASSOCIATED PRESS—P.M.]

WASHINGTON, Sept. 20.—Complying with the instructions of President Roosevelt, issued April 1, last, that meetings of the Isthmian Canal Commission shall be held in the offices of the Governor "the canal zone on the Isthmus of Panama, on the first of January, April, July and October each year, the members of the commission are preparing to sail for the isthmus September 28. Gov. Magoon is the only member there. Chairman Shonts has invited the members of the consulting board of engineers, now in session in this city, to accompany the commission and it is understood that all the members of the board will go.

The steamship Havana of the Panama Railroad and Steamship Line has been designated to take the party to the isthmus. She will be tied up at the wharf at Colon and the members of the party have been invited to retain their quarters aboard while they are making their investigations. A special train of the Panama Railroad will be placed at the disposal of the board of engineers.

Every part of the canal, including the city of Panama may be visited any day at the pleasure of the board.

WASHINGTON BRIEFS.

Nicaraguans Convict Albers.

WASHINGTON, Sept. 20.—The State Department was informed today that the Nicaraguan court, in session at Ocota, has convicted William S. Albers, the American resident agent at Jalapa, on the charge of resisting legal process and insulting President Zelaya. Sentence has not yet been imposed, however. Albers is said to be in free communication with the American Legation at Managua, and has the advice of counsel.

OBITUARY.

Dr. Thomas John Barnardo.

LONDON, Sept. 20.—Dr. Thomas John Barnardo, the well-known founder and director of philanthropic institutions by which over 55,000 orphan waifs have been rescued, trained and placed out in life, died last night after a short illness. Dr. Barnardo has suffered from angina pectoris for some years. He was born in Ireland in 1845.

Frank Harris Ross.

SAN JOSE, Sept. 20.—Frank Harris Ross, father of Sheriff Ross of this county, and founder of the town of Modesto, died this morning at the age of 75. He was born in Eden, Erie county, N. Y., and crossed the plains in 1853. He first mined, then farmed extensively in the San Joaquin Valley, building the first house in Modesto, and in 1884 he established the Vendome Hotel stables in this city and inaugurated the stage line to the Lick Observatory. He leaves a widow and eight children, all grown.

VICTORY ON THE RUN.

Witbois, While Escaping Von Trotha's Columns, Capture a German Convoy.

[BY THE ASSOCIATED PRESS—P.M.]

CAPE TOWN, Sept. 20.—[By South African Cable.] It is officially announced that the Witbois, in evading the sweeping columns of Gen. Von Trotha, commander-in-chief in German Southwest Africa, surprised a German convoy near Keetmannshoop, Namaqualand, practically annihilated its escort and captured thousands of cattle, 122 wagons, many rifles and a quantity of ammunition.

ROYAL ARCANUM COMMITTEE.

NEW YORK, Sept. 20.—A meeting was held last night of the Executive Committee appointed yesterday by representatives of the protesting State committees from subordinate councils of the Royal Arcanum in seven Eastern States. It having been decided to apply for an injunction restraining the enforcement of the assessments recently enacted by the Supreme Council, the members of the committee determined to begin proceedings at once, in view of the fact that the new rates will go into effect October 1. Applications for the injunction will be made from the United States Court in Massachusetts. Another meeting of the Executive Committee will be held today.

FLOODS RUIN GROWING CROPS.

ST. LOUIS, Sept. 20.—The flood tide in the Mississippi has about reached its crest and is still below the danger line. In the vicinity of St. Charles, twenty-five miles northwest, Missouri River covers the bottoms twenty-two miles and is two miles wide. Growing crops are ruined. About 150 families have been driven from their homes to higher ground.

MENELIK'S SUCCESSOR.

ROME, Sept. 20.—[Exclusive Dispatch.] In accord with Italy, England and France, Emperor Menelik of Abyssinia, who has no children, has decided to name his nephew, Ligg Mannu, son of Ras Michael, Negus of Caffa and successor to the throne of Abyssinia.

HOLD ARCANUM RATES UNJUST.

NASHVILLE (Tenn.) Sept. 20.—Twenty-five members of the local council of the Royal Arcanum filed a bill in the Federal Court today to enjoin the supreme council of the order from proceeding under the new rules and assessments adopted at Atlantic City. They contend that the recent action of the council was unjust, because it raised the rates of old men and lowered that charged young men.

ITALIAN SQUADRON'S VISIT.

ROME, Sept. 20.—[Exclusive Dispatch.] An Italian squadron is about to visit ports in England, in return for the different visits made by the British naval squadrons to Italian ports.

LABOR.

PLEADS GUILTY TO SLUGGING.

President of Chicago Union Springs Sensation.

Pardee Orders Band of Unionists Mustered Out.

Refused to Parade With Non-union Drum Corps.

[BY THE ASSOCIATED PRESS—P.M.]

CHICAGO, Sept. 20.—With sensational suddenness today, President George Meller of Carriage Workers' Union No. 4, who is being tried, with twelve other union officials and members, on charges of criminal conspiracy, withdrew a plea of not guilty and entered a plea of guilty.

Meller, it is alleged, was one of the instigators of a system of slugging practiced on non-union workmen.

CHICAGO, Oct. 20.—[Exclusive Dispatch.] It is reported Meller will make on the stand startling revelations of union methods of disposing of non-union men who have taken the places of Chicago strikers in recent labor struggles. The State will attempt to prove by Meller's testimony that the executive board of the union held regular meetings to vote money as an inducement for Charles Gilhooley, Edward Feeley, Marcus Looney and others to "put non-unionists out of business."

No hint of Meller's plan to plead guilty had reached the eleven other defendants on trial for conspiracy to assault Carl Carlstrom, who died after being beaten brutally for refusing to strike. Even the man't attorney had no idea of his client's intention.

The panic-stricken union officials charge that Meller is in fact a detective retained by the Chicago Employers' Association. A detective service that includes officers of a dozen of local unions is said to have been founded by the employers' organization, and since the secret service system has been established many union leaders are looking at each other with suspicion.

TO MUSTER OUT BAND.

PLACES UNION ABOVE FLAG.

[BY THE ASSOCIATED PRESS—A.M.]

SACRAMENTO, Sept. 20.—The band of the Second Regiment, National Guard of California, is a thing of the past, owing to the fact that it refused to parade Memorial Day in this city because the Ladies of the G.A.R. had engaged a non-union drum corps. It is held by the authorities that the band refused to obey orders and so warrants dismissal, and Gov. Pardee, as commander-in-chief, at the recommendation of Adjt.-Gen. J. B. Lauck and Inspector-General Wilhelm, will order that the band be mustered out.

In his recommendation to the Governor, Gen. Lauck makes the following statement: "The organization in question refused to parade on Memorial Day, May 30, 1905, after having been ordered to do so, and it is questionable if the organization could be depended upon to parade at any time under similar circumstances to those existing as mentioned, this being the second offense of this kind committed by this organization.

"When the members of an organization of the National Guard so far forget their duty as to refuse to parade because of their connection with a labor union on a day sacred to the memory of those brave men who, in the Mexican War, the Civil War or the war with Spain gave their lives to their country, it is time that measures be taken to rid the service of such an organization, and I therefore recommend that the organization be mustered out of the service.

"This recommendation is not made for the reason that the organization mustered out is connected with a labor union, but because the members thereof wilfully disobeyed the orders of superior authorities."

FARMERS FORM UNIONS.

ALREADY TALKING OF A STRIKE.

[BY DIRECT WIRE TO THE TIMES.]

CHICAGO, Sept. 19.—[Exclusive Dispatch.] Wisconsin and Minnesota farmers have formed unions, and they will be affiliated with the Chicago labor unions through the American Federation of Labor, if local labor leaders can bring about a proposed alliance for offensive and defensive purposes.

Joseph W. Morton, former president of the International Brotherhood of Stationary Firemen, returned today from a diplomatic trip among the farmers' unions of the Northwest. He says there is certain to be an alliance formed by wage workers and farm hands and farm owners who work their own land.

"They are talking strike up there in Wisconsin," said Morton. "Farmers will beat us on the striking proposition if they do what they plan. They want to form a national labor union and hold back their products when prices do not suit them."

Texas and Oklahoma farmers have unions, and for six months have been connected with the labor federation.

PRINTERS' PICKETS ENJOINED.

FIGHT AT SPRINGFIELD, OHIO.

[BY THE ASSOCIATED PRESS—A.M.]

SPRINGFIELD (O.) Sept. 20.—An injunction was granted the Crowell Publishing Company here today to prevent union printers stopping strike-breakers as they entered the company's plant. More than fifty strike-breakers have been caught by pickets and put on trains for other cities. The company now has two out of half a hundred men at work. The fight, as stated in a telegram from President Lynch of the Typographical Union, is being waged harder here than anywhere.

ALBANY PRINTERS WIN.

[BY THE ASSOCIATED PRESS—A.M.]

ALBANY (N. Y.) Sept. 20.—After a week's duration, the strike of the union printers here for an eight-hour day has ended with the yielding of all the employing printers. All have signed the agreement, which takes effect January 1, 1906, and all the printers returned to work today.

UNION ISSUES STATEMENT.

[BY THE ASSOCIATED PRESS—P.M.]

INDIANAPOLIS, Sept. 20.—At the headquarters of the International Typographical Union tonight, the following statement was issued: "Strikes for the eight-hour day are on in thirty-three cities and in most of these many of the employing printers have signed up. In twenty-one United States cities we have the eight-hour day now, or to become effective January 1, 1906. In fifty-six of those, where strikes have been declared or threatened, all the offices where union men had been employed have signed the new contract."

"Things could not be in better shape," National President James M. Lynch said tonight.

TO ASK CONGRESS FOR COIN.

WOMEN WANT INVESTIGATION.

[BY THE ASSOCIATED PRESS—A.M.]

CHICAGO, Sept. 20.—The Chicago Woman's Trades' Union Club has decided to appeal to Congress for an appropriation to carry on an investigation of working women. Simultaneously, the club proposes to appeal to all organizations of women in the country for cooperation.

The investigation is expected to develop, among other things: "What effect the increase in the number of working women has on the home life; in what degree the demand for women in industrial affairs has driven young girls into business life."

Miss Mary McDowell, Miss Jane Addams and Miss Lillian Wald of New York already compose a committee of the National Federation of Women's Clubs to secure a government report on these questions.

FEDERATION OF LABOR.

TRADE DISPUTES CONSIDERED.

[BY THE ASSOCIATED PRESS—P.M.]

WASHINGTON, Sept. 20.—At today's meeting of the Executive Council of the American Federation of Labor, a joint report was received from the United Brotherhood of Carpenters and the Amalgamated Society of Carpenters and Joiners that they have entered into an arrangement extending their working agreement until January 1, 1906, in compliance with the award and decision rendered by Arbitrator Strasser.

In the trade dispute between the firemen and breweries, the council directed the Central Labor Union to see that the brewery workmen comply with the decision previously rendered.

In the case of the coupers against the brewers, the Council recommended that it be not reopened, as a decision was rendered by the convention of the Federation of Labor at San Francisco last November.

FLASHES FROM THE WIRES

Judge Eason will decide the Taggart divorce case September 23.

Frederick Lawrence Knowles, the poet, died yesterday at Roxbury, Mass., of typhoid fever.

The anniversary of the fall of the temporal power of the Papacy was celebrated yesterday at Rome.

No game in the international chess match at Neuremburg, between Marshall and Tarrasch was played yesterday.

The county tax rate for 1905-06 has been fixed by the Board of Supervisors of Monterey county at $1.75 per $1000 assessed valuation, which is the same rate as last year.

Sixty fellows of the American Association of Obstetricians and Gynecologists and about two hundred other physicians attended the first day's session of the annual meeting at New York Tuesday.

A strike was ordered in New York Tuesday by the Mattress Makers' Union for a 10-per-cent. increase in wages. Forty-five shops, employing 500 men and women, are affected.

The San José State Normal School reopened yesterday morning with 142 new students, enrolling from all sections of the Coast and from several eastern States.

Vandals Tuesday night went through St. Ann and another Polish cemetery at Escanaba, Mich., and destroyed the crosses on the monuments.

A young man named E. W. Keats died at the Receiving Hospital at Sacramento at an early hour yesterday morning from narcotic poisoning. He was taken from a lodging-house in a dying condition. It is believed he committed suicide, although no motive is given. He leaves a sister in Chicago.

At Philadelphia at the meeting of the Grand Lodge of Odd Fellows yesterday a resolution offered by Lloyd of Missouri, providing for the erection of a $1,000,000 sanatorium for Odd Fellow consumptives at Las Vegas, N. M., was referred to the Committee on the State of the Order.

W. H. Hunt, formerly president of the defunct Pan-American Bank, Chicago, was yesterday sentenced to the penitentiary and ordered by Judge Kersten to pay a fine of $250. The charge against him was embezzlement. The ex-banker will be required to serve from one to three years.

John Craig of Cornell University, secretary of the American Pomological Society, which is meeting at Kansas City in biennial session, in his report yesterday rehearsed the history of the organization and said that it would not be satisfied with its national reputation, but would gain recognition soon in an international way.

Joseph Lesser, Co. F, Fifteenth Infantry, U.S.A., stationed at Monterey, was arrested at San José Tuesday as a deserter and taken back to Monterey yesterday by Sergt. Silcott, who said that Lesser had wandered away while sick and he did not think it was a case of wilful desertion. Lesser is the camp butcher.

Two masked men walked into the Judge saloon at Cheney, Wash., Tuesday night, covered with revolvers the eleven men who were there and proceeded to rob the entire crowd. Fred Riff and Arthur Nutt, two harvest hands, en route to homes in California, were relieved of $153, every cent they had. They have gone back to the fields.

Acting Postmaster-General Hitchcock has signed a money order convention with Newfoundland. The convention is similar to the one in force between this country and Canada.

The control of the National Car Wheel Company has passed into the hands of James D. Rhodes of Pittsburgh and William Bonnell of Cleveland. This company owns four plants and is capitalized at nearly $2,000,000.

The United States government has just awarded a contract to the Driggs-Seabury Ordnance Corporation for 176 rapid-fire guns of different sizes. The contract amounts to several hundreds of thousands of dollars.

Two receivers were yesterday appointed for the Tubular Dispatch Company, which owns the pneumatic tubes in which the mail is carried in New York and also in some other cities. The receivers were appointed in a suit brought by the Central Trust Company of New York to foreclose a mortgage of $800,000.

WILL DISCUSS CONGO'S STATUS.

BRUSSELS, Sept. 20.—The question of the definite political status of the Congo Independent State, it is announced, will be brought before the Belgian Parliament during the coming session. The state is now practically an absolute monarchy, there being no legislation limiting King Leopold's sovereign power. The convention of July 3, 1890, gave Belgium the right to annex the state, but the provision has not been formally executed. The present status leaves the King the right to bequeath the state to his successor, but it is not certain whether Parliament would approve of this.

ERIE'S ACQUISITION.

NEW YORK, Sept. 20.—President Underwood of the Erie Railroad Company today made the following announcement:

"At a meeting of the board of directors of the Erie Railroad Company today, the purchase of a majority of the stock of the Cincinnati, Hamilton and Dayton Railroad Company was authorized."

By this purchase the Erie system has acquired between 3500 and 4000 additional miles of trackage.

CHINA'S MINISTER REBUFFED.

MARSEILLES, Sept. 20.—According to mail advices received here from China, the Chinese Minister at Washington, Sir Chentung Liang Chang, cabled his government, asking that it prevent Chinese workmen from proceeding to the United States in order to avoid possible maltreatment. The advices say that the government declined to accede to the request.

WILL PUMP UP THE MIKASA.

TOKIO, Sept. 20.—A powerful pump has arrived at Sasebo from Port Arthur to be used in floating the battleship Mikasa, Admiral Togo's flagship, which was recently sunk, with great loss of life. It is expected to refloat the Mikasa within three months.

ROUVIER GETS BUSY AGAIN.

PARIS, Sept. 20.—Premier Rouvier has again taken up the Franco-German negotiations. Dr. Rosen and M. Revoil have had an informal meeting and it is expected the conference will be resumed.

HARRIMAN CONTROLS EXPRESS COMPANY.

[BY DIRECT WIRE TO THE TIMES.]

PORTLAND (Or.) Sept. 20.—[Exclusive Dispatch.] In a suit filed for commission against a real estate firm for the sale of a lot to Wells, Fargo & Co. for the erection of a sky-scraper in Portland, it was incidentally brought out that Harriman controls the express company. W. W. Cotton and William D. Fenton, attorneys for the railroad, admitted on the stand that the railroad had an interest in the express corporation.

Evidence was also introduced in the form of letters from Julius Kruttschnitt directing the investment for a building site for the new building which is to be occupied by Wells, Fargo & Co., the Southern Pacific and Oregon Railway and Navigation Company. Several lots, with prices, were submitted, but some of the offers were thought to be too high for the Harriman interests, directing the purchase for Wells, Fargo & Co.

GOULD SCORING POINTS.

RAMSEY LOSING SYMARTHY.

[BY DIRECT WIRE TO THE TIMES.]

NEW YORK, Sept. 20.—[Exclusive Dispatch.] George J. Gould today scored a point over Joseph Ramsey, Jr., president of the Wabash Railroad, in the contest which has arisen between the two men over control of the road. Representatives of Gould kept the telephone wires in the financial district busy all day long, calling up banking and brokerage houses and requesting them to give proxies for their holdings in Wabash securities to Gould. It is understood that the Gould interests thus obtained a large number of proxies.

A member of one big banking and commission-house candidly admitted that, while his sympathies in a way were with Ramsey, he had promised his proxy to the other side, as he did not desire to incur the displeasure, if not the enmity of the Gould interests.

"Had Mr. Ramsey come to me with a similar request," said this banker, "before he issued his public appeal to the Wabash stock and bond holders, he could have had proxies for all the securities we control. I think, however, that his public letter lost him a certain amount of sympathy. How far this feeling pervades Wall street I do not know, but I can state that many of my friends and business associates hold similar views.

"After all, it cannot be overlooked that Mr. Ramsey gained his position and what fortune he has through the influence of Gould. While he was employed on their railroad properties he was successively advanced, and it was directly through George J. Gould that he became president of the Wabash. In that capacity, under the circumstances, he should have served the interests of his employers by carrying out their instructions without opposition, so long as he was not called upon to do anything of a reprehensible nature or inimical to the interests of the road."

Many brokerage concerns, however, it is said, have refused to pledge their proxies to either side in the Wabash. They hold stock in their own names for hundreds of out-of-town customers who are in distant sections of the country and cannot easily be reached. These brokers hold that it would be an injustice in them to transfer the voting power of the properties of other men without the consent of the owners.

Joseph Ramsey, Jr., still spends a portion of each morning and afternoon at his desk in the Wabash offices. He will go to St. Louis in a day or two.

HILL VERSUS HARRIMAN.

"LET 'ER GO, GALLAGHER."

[BY THE ASSOCIATED PRESS—P.M.]

PORTLAND (Or.) Sept. 20.—The Oregonian tomorrow will say:

"Concealment is no longer possible of the intentions of the Hill and Harriman interests to wage the bitterest warfare of recent years in railroad history of the Pacific Coast. The Portland and Seattle Railroad Company has been formed, to build down the north bank of the Columbia River, from Kennewick to Vancouver, and it is not consistent with previous accomplishments of J. J. Hill to fail in an undertaking once definitely decided on.

On the other hand, the Harriman interests are equally determined to place every obstacle in the way of the invading army of railroad builders that is being marshaled to parallel the Oregon Railroad and Navigation Company down the water-level route of the Columbia. Behind the organization of the Wallula and Pacific, the Harriman forces were first concealed in the personnel of incorporators.

"Climaxes in the contest for the supremacy will be frequent from this time forward, with appeals to courts as incidents, while the shrewdest construction men in the employ of the two systems will be pitted against each other."

50c 3 for $1.00

For Fine New Neckwear

When you meet a lady with a beautiful [illegible] stock of late pattern that you admire very [illegible] ask her where she bought it, if your knew her [illegible] enough, and nine chances out of ten she will [illegible] "I bought three of them for a dollar at [illegible] We fill up a large case with them every morning [illegible] sell them during the day.

MACHIN SHIRT CO.

MAKERS OF HIGH GRADE SHIRT WAISTS

124 South Spring Street

We make a broad claim for our tailoring—"Our best CANNOT be bettered." Every piece of cloth we show is of imperial quality. Close attention is paid to every little detail of our clothes making. There are no mistakes to pay for. Come in today and inspect our comprehensive showing of Autumn woolens comprising hundreds of novel and artistic patterns. Suits with dash, swing and style at $30, $35, and $40.

B. Gorsl

Tailor and Dra

Established 188

104 S. Spring S

BARGAINS CLOTHING, SHOES, [illegible] ING GOODS AND HAT[illegible]

COLUMBIA CLOTHING AND SHOE HOUSE. 270 S. [illegible]

GARLAND GAS RANGES Sold only by HENRY GUYOT, THE WORL[illegible] STOVES AND [illegible] 538 South Broa[illegible]

THE Keeley Cure 1022 SOUTH FLOWER

Every victim of the liquor habit can be freed by the Keeley Cure. A very easy, simple treatment. Our new sanitorium is complete and attendants efficient in every way.

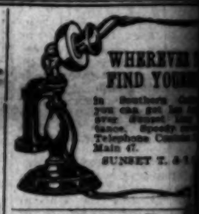

FURS Re[illegible]

D. BONOFF, Furrier, 2[illegible]

"On and Off like a [illegible]

Cluett

COAT SHIRTS

Made in original [illegible]

FAST COLOR FABRICS

in style, quality and [illegible]

LIKE CUSTOM WORK

$1.50 and up.

CLUETT, PEABODY & CO.

LARGEST MAKERS OF SHIRTS [illegible]

IN THE WORLD.

Perfect bread can be made only from a flour that contains the highest percentage of ingredients that make blood, bone, brain and muscle. You can make it with

CAPITOL FLOUR

Every Sack Guaranteed.

Capitol Milling Co.

"THE QUALITY STORE"

Boys' School Suits $2.50 and Up

MULLEN & BLUETT CLOTHIERS

First and Spring

WORTH TRYING

Hostetter's Stomach Bitters has been so successful during the past 50 years in curing Stomach, Liver and Bowel complaints that it is certainly worthy of a fair trial by every sick man or woman. It has been thoroughly tested and found reliable.

Hostetter's Stomach Bitters

will build up the system, refresh the blood, restore the appetite, and induce restful slumber. Thousands have said so. It also cures

Nausea, Cramps, Flatulency, Indigestion, Dyspepsia, Liver Troubles, Constipation or Malaria, Fever and Ague.

Try a bottle at once. Its results are sure.

ON GETTYSBURG FIELD.

GETTYSBURG (Pa.) Sept. 20.—The delegates to the Sons of Veterans national encampment spent the day in going over the Gettysburg battlefield under the escort of a committee of the Pennsylvania division. In the evening a grand campfire was held in the courthouse. Among the speakers was Georgé S. Gies of San Francisco, senior Vice Commander-in-Chief.

SHOCKS ADD TO DISTRESS.

MONTELEONE (Italy) Sept. 20.—Further slight shocks of earthquake and violent storms today, extending over the whole of Calabria, added to the distress of the stricken population. Lightning caused fire at Olivadi, which destroyed the remaining property belonging to survivors of the earthquake. Panics occurred at Cantansaro and Regmio, where several buildings were struck by lightning.

Crescent City Opening.

CHICAGO, Sept. 20.—All doubts as to the prompt opening of the Crescent City race track at New Orleans were set at rest today when a conference was held between C. S. Bush, general manager of the Arena, and Secretary Nathanson. Racing at this track will begin November 30, to continue upon the dates to be allotted by the Western Jockey Club at its annual meeting. Many horsemen were alarmed lest yellow fever epidemic would cause a postponement of this season's racing.

RAILROADS.

(Continued from First Page.)

[illegible] at the outset and will grow [illegible] as construction of the rail line [illegible] progresses."

GLAD NEWS LOCALLY.

[illegible] definite announcement of immediate work on this new line is welcome news to Los Angeles. In importance it is second only to the completion of the Salt Lake line.

[illegible] opens to this city and all of Southern California an immense gate of commerce which swings both ways, [illegible] to admit manufactured and agricultural products from this section to [illegible] territory which cannot produce [illegible] articles, but which will be abundantly able to pay for them, and outlet for the pouring hitherward of the great flow of gold and other values [illegible] ores that are contained in the [illegible] country to be tapped by the line, [illegible] before only scratched on the surface and awaiting the coming of a road to develop its latent and wonderful possibilities.

[illegible] building of this line means that Los Angeles has preempted for itself, through Senator Clark and his associates, in the big undertaking, a marvel toward which San Francisco has been [illegible] longingly and to which northern capitalists already have been [illegible] to build a rail line. Just at [illegible] psychological moment so far as Los Angeles is concerned have the [illegible] actors of the line perfected their [illegible] to the vast benefit of Southern [illegible] and of the country through [illegible] the line is to run.

VAST POSSIBILITIES.

[illegible] line as proposed is to run in as [illegible] a line as possible from Las Vegas [illegible] to Tonopah. Its total length will [illegible] about 213 miles, its general trend [illegible] is northwest. The gold camps [illegible] it will strike are so close together that each will be practically on [illegible] main line of the road, side tracks [illegible] of comparatively short length [illegible] all that will be required to give [illegible] camp direct rail connection for [illegible] shipment of ore and for the receipt [illegible] supplies.

[illegible] new road will be a valuable [illegible] to the Salt Lake line, assuring [illegible] the great bulk of the ore shipped from the rich Nevada mining [illegible]. To Senator Clark and his associates will fall the credit of developing the great resources of that new [illegible] promising land.

[illegible] It is to Los Angeles that the [illegible] good will accrue, for local merchants now will have the first opportunity to obtain the trade of that country, [illegible] that would have gone to San [illegible] and the North within a short [illegible] had not this latest stroke been [illegible]

[illegible] Salt Lake City, with its great [illegible] and other facilities for handling [illegible] for supplying the demands [illegible] mining country, will have to [illegible] first place to Los Angeles, because [illegible] natural advantages which this possesses.

[illegible] among these advantages is the [illegible] that Los Angeles is 112 miles nearer [illegible] Vegas and to the mining country [illegible] Salt Lake City. It is 234 miles [illegible] Los Angeles to Las Vegas, while [illegible] separate Salt Lake City and [illegible] of Las Vegas.

ADVANTAGE IS OURS.

[illegible] other advantage greatly in favor [illegible] Angeles is the fact that the [illegible] grade between here and Las [illegible] is much more favorable than between Las Vegas and Salt Lake City. [illegible] is practically a 1 per cent. grade [illegible] the distance, while, to reach [illegible] Lake from the principal division [illegible] the Clark road there are many [illegible] hills to climb. Thus the rates [illegible] freight will be very much in favor [illegible] this city.

[illegible] these facts comes the possibility [illegible] the early building in Los Angeles [illegible] this vicinity of a large smelter [illegible] for the ores that are to pour [illegible] the mining country as soon as [illegible] transportation facilities shall be [illegible] provided.

[illegible] that are termed low grade in [illegible] of present means for getting [illegible] to a smelter will jump at once [illegible] a new and high grade class so [illegible] as the expense of transporting [illegible] to smelters shall be lessened by [illegible] building of the railroad, and the [illegible] of the country will be increased [illegible] that much.

[illegible] its valuable terminal facilities [illegible] Pedro Harbor, the Salt Lake [illegible] will be in a position to command [illegible] business that is to be developed by [illegible] new feeder and to afford to the [illegible] opened country the greatest possible [illegible] advantages. With easy grades [illegible] the seaboard to the mining country [illegible] and all other commodities [illegible] be laid down there at extremely [illegible] rates, despite the distance, a [illegible] that will work wonders in the [illegible] development of that section.

EARLY BENEFIT.

[illegible] announcement by J. Ross Clark, [illegible] of the Las Vegas and Tonopah Railroad, that the new line will be placed in operation section by section is another feature of importance [illegible] value to shippers and to the mining [illegible] It signifies that the benefits of the [illegible] will be granted much earlier than [illegible] partly is the case. There will be [illegible] reductions almost from the [illegible] in the expense of shipping freight [illegible] out of the gold country. Long [illegible] laborious hauls by teams will be [illegible] opened just so rapidly as the rails [illegible] laid for any appreciable distance, [illegible] the big market will open itself [illegible] fully to the enterprising merchants [illegible] this section.

[illegible] Senator Clark and those associated with him acted none too soon in [illegible] doing this latest enterprise, is indicated by the fact that numerous [illegible] towns have been brewing for the [illegible] laying of a line from Tonopah into [illegible] territory into which the Las Vegas [illegible] is to run. So profitable has been [illegible] Tonopah Railroad, which gives an [illegible] to the North, that capitalists for [illegible] time have devoted their attention [illegible] to projects for tapping the [illegible] fine unopened territory in that region. It is believed that, within a [illegible] short time, one of these projects [illegible] will have been carried to completion, [illegible] cutting off forever any hope that [illegible] Los Angeles might have entertained [illegible] of getting a foothold in the new mar[illegible]

[illegible] their enterprise and alertness, the [illegible] directors of the Las Vegas and Tonopah road not only have assured for [illegible] the main line a most valuable feeder, [illegible] they have placed before Los Angeles and adjacent territory an opportunity which will not be neglected.

JIM HILL TO FARMERS.

[illegible] THINGS WORTH STUDYING.

[illegible] BY THE ASSOCIATED PRESS—P.M.]

[illegible] STON (Minn.) Sept. 20.—James [illegible] Hill, president of the Great North[illegible] Railroad, addressed the farmers of [illegible] thern Minnesota, who assembled [illegible] the Fillmore county fair here to[illegible]

"Four main needs," said Hill, after [illegible] briefly condemning "graft" in public [illegible] and private life, "are an adequate [illegible] fund in which your products may [illegible] find a fair price, and an opportunity to purchase those things [illegible] you need which the farm does not [illegible] produce. As far as your grain is concerned, you must sell in the markets [illegible] of the world. The tariff will not help [illegible] you, although your politicians may [illegible] tell you are protected and thereby [illegible] fool you know better. There is one

c 3 for $1.00
For Fine New Neckwear
meet a lady with a beautiful embroidered
ate pattern that you admire very much,
here she bought it, if you know her
d nine chances out of ten she will
three of them for a dollar at Mackie's
a large case with them every morning
uring the day.
SHIRT CO.
GH GRADE SHIRT WAISTS
n Spring Street

B. Gordan
Tailor and Draper
Established 1886
104 S. Spring Street

CLOTHING, SHOES, FUR
ING GOODS AND HATS.
SHOE HOUSE. 270 S. MAIN ST.

GES THE WORLD'S
UYOT, STOVES AND
338 South Spring

WHEREVER YO
FIND YOURSE
In Southern California
you can get Los Ang
over Sunset, Long
Distance, Speedy
Telephone Contract
Main 67.
SUNSET T. & T. C

FURS Remodeled and Repaired
O. BONOFF, Furrier, 212 S. Broadway

"On and Off like a Coat"
Cluett
COAT SHIRTS
Made in original designs of
FAST COLOR FABRICS
in style, quality and finish
LIKE CUSTOM WORK.
$1.50 and up.
CLUETT, PEABODY & CO.,
LARGEST MAKERS OF SHIRTS AND COLLARS
IN THE WORLD.

Perfect bread can be made only from a flour that contains the highest percentage of ingredients that make blood, bone, brain and muscle. You can make it with
CAPITOL FLOUR
Every Sack Guaranteed.
Capitol Milling Co.

"THE QUALITY STORE"
Boys' School Suits
$2.50 and Up
ULLEN & BLUETT CLOTHING C
First and Spring

RAILROADS.

(Continued from First Page.)

ilt at the outset and will grow
or construction of the rail line
ward.

GLAD NEWS LOCALLY.

definite announcement of imme-
work on this new line is wel-
news to Los Angeles. In impor-
it is second only, to the comple-
of the Salt Lake line.

come to this city and all of South-
California as an immense gate of
ence which swings both ways,
will admit manufactured and
ultural products from this section
territory which cannot produce
articles, but which will be abun-
able to pay for them, and out-
for the pouring hitherward of
flow of gold and other val-
that are contained in the
country to be tapped by the line,
have only scratched on the sur-
and awaiting the coming of a
to develop its latent and won-
possibilities.

building of this line means that
Angeles has preempted for itself,
Senator Clark and his asso-
in the big undertaking, a mar-
toward which San Francisco has
lagged lamentably and to which north-
ern California already have been
trying to build a rail line. Just at
psychological moment so far as
Los Angeles is concerned have the
men of the line perfected their
plans to the vast benefit of Southern
California and of the country through
which the line is to run.

VAST POSSIBILITIES.

The line as proposed is to run in as
direct a line as possible from Las Ve-
gas to Tonopah. Its total length will
be about 215 miles, its general trend
being northwest. The gold camps
which it will strike are so close to-
gether that each will be practically on
the main line of the road, side tracks
being the most of comparatively short length
and all that will be required to give
the many direct rail connection for
shipment of ore and for the receipt
of supplies.

The new road will be a valuable
feeder to the Salt Lake line, assuring
to it a great bulk of the ore ship-
ments from the rich Nevada mining
camps. To Senator Clark and his as-
sociates will fall the credit of develop-
ing the great resources of that new
mining land.

But it is to Los Angeles that the
most good will accrue, for local mer-
chants now will have the first opportun-
ity to reap the trade of that country,
trade that would have gone to San
Francisco and the North within a short
time had not this latest stroke been
made.

Salt Lake City, with its great
smelters and other facilities for hand-
ling and for supplying the demands
of the mining country, will have to go
to Los Angeles, because
of the advantages which this
city possesses.

Among these advantages is the
fact that Los Angeles is 112 miles nearer
to Tonopah and to the mining country
to which Salt Lake City. It is 334 miles
from Los Angeles to Las Vegas, while
all of the points beyond Salt Lake City and
to and to Las Vegas.

FREIGHTAGE IS OURS.

Another advantage greatly in favor
of Los Angeles is the fact that the
railroad grade between here and Las
Vegas is more favorable than be-
tween Las Vegas and Salt Lake City.
Especially a 1 per cent. grade
for a distance, while, to reach
Salt Lake from the principal divisions
of the Clark road there are many
miles to climb. Thus the rates
charged will be very much in favor
of Los Angeles.

Still other facts comes the possibili-
ty of nearly building in Los Angeles
or in the vicinity of a large smelter
for the ores that are to pour
in from the mining country as soon as
transportation facilities shall
be provided.

Ores that are termed low grade in
the light of present means for getting
them to a smelter will jump at once
into the new and high grade class so
far as the expense of transporting
them to smelters shall be lessened by
the building of the railroad, and the
output of the country will be increased
to a great deal much.

Los Angeles valuable terminal facilities
at San Pedro Harbor, the Sale Lake
road will be in a position to command
the business that is to be developed by
the feeder and to afford to the
developed country the greatest pos-
sible advantages. With easy grades
from the seaboard to the mining coun-
try, lumber and all other commodities
can be laid down there at extremely
low rates, despite the distance, a
saving that will work wonders in the
development of that section.

EARLY BENEFIT.

The announcement by J. Ross Clark,
president of the Las Vegas and Tono-
pah Railroad, that the new line will
be pushed in operation section by sec-
tion is another feature of importance
alike to shippers and to the min-
ing industries that the benefits of the
road will be granted much earlier than
usually is the case. There will be
rate reductions almost from the
start, as the expense of shipping freight
out of the gold country. Long
and laborious hauls by teams will be
replaced just as rapidly as the rails
are laid for any appreciable distance.
Then the big market will open itself
to the enterprising merchants
of this section.

Senator Clark and those asso-
ciated with him acted none too soon in
pushing this latest enterprise, is in-
dicated by the fact that numerous
roads have been brewing for the
building of a line from Tonopah into
territory into which the Las Vegas
road is to run. So profitable has been
the Tonopah Railroad, which gives an
outlet to the North, that capitalists for
some time have devoted their atten-
tion to projects for tapping the re-
gion. The prospered territory in that re-
gion is believed that, within a
short time, one of these projects
will have been carried to completion,
cutting off forever any hope that
Los Angeles might have entertained
of gaining a foothold in the new mar-
ket.

The enterprise and alertness, the
energy of the Las Vegas and Tono-
pah not only have assured for
them like a most valuable feeder,
they have placed before Los An-
geles and adjacent territory an op-
portunity which will not be neglected.

JIM HILL TO FARMERS.

SOME THINGS WORTH STUDYING.

[BY THE ASSOCIATED PRESS—P.M.]

WINONA (Minn.) Sept. 20.—James
J. Hill, president of the Great North-
ern railroad, addressed the farmers of
southern Minnesota, who assembled
at the Winona county fair here to-
day.

"Your main needs," said Hill, after
deploring "graft" in public
life, "are an adequate
price for which your products may
be sold at a fair price, and an op-
portunity to purchase those things
which the farm does not
produce. So far as your grain is con-
cerned you must sell in the markets
of the world. The tariff will not help
you although your politicians may
tell you are protected and thereby
you know better. There is one
way, however, in which you may be
helped, and that is by lessening the
cost of transportation.

"It is an easy prophecy, because it
is a business fact, that railroad rates
in this country would decline more
slowly under government control than
if fixed by those who intelligently man-
aged railroads. No public body would
dare make reductions so sweeping as
those that have been made voluntar-
ily by railways.

"The government cannot discrimi-
nate between ports or places. It must
be impartial. Therefore, it would
sooner or later be obliged to ordain a
distance tariff. The low charge for
the long haul would disappear, and
you farmers here in Minnesota would
be the most heavily-tariffed people in
the world."

Hill touched on the Orient as the fu-
ture market of the wheat-producing
States of the United States. He ob-
served that the Panama Canal, while
it must be a worthy project, was an
expensive toy, but one that this coun-
try could afford. He derided the ar-
gument that any great benefit would
accrue to the people from it.

Again, in referring to oriental trade,
Hill said: "By one policy we have an-
gered and insulted a nation of 400,-
000,000 people, all prospective custo-
mers, so that, though singularly pa-
tient by nature, they have gone to
almost national determination not to
admit our products to their markets.
By another policy we have made it
almost impossible to control the car-
rying trade to the Orient, for lack of
which our foreign commerce lan-
guishes in every quarter of the
globe."

In closing, Hill said: "This fallacy
that the United States is getting con-
trol of the markets of the world
needs to be studied and honestly an-
swered. Because our highly-protected
manufacturrs are able, by reason of
high prices they charge you, to send
a certain portion of their output
abroad and sell it for half what you
pay, we are not conquering the com-
mercial world."

TEXAS DRY GOODS RATE.

INJUNCTION PROCURED.

[BY THE ASSOCIATED PRESS—P.M.]

DALLAS (Tex.) Sept. 20.—The gen-
eral attorneys of Texas railroads to-
day secured an injunction against the
Railroad Commission of Texas, forbid-
ding the putting into effect of an
emergency rate on dry goods. The rate
was much lower than the usual tariff
and put several Texas jobbing points
at an advantage over the big jobbing
points of the country. A big legal fight
is expected to follow as the result of
the temporary order.

SIDE TALKS
By the Office Boy

I heard a man say the other day "that half the people in the world were working the other half for chumps and making it pay." Don't you know, I sometimes think "What's the use?" The old man goes back East and wrestles with the makers to try to get the best goods cash will buy (and let me give you a quiet tip, he gets the best.) He brings out, for instance, the best hat that can be produced and sold on the smallest kind of a margin for $2.50, still hundreds of men go and pay $3.50 and $4.00 for an inferior one. We sell the best makes of underwear and sell garments at $1.00 that I've often, when sent out to buy a size, paid $1.50 for still, lots of people pay the dollar-fifty. Don't you think the fellow who gives the most for the money and sells only good goods, deserves your patronage? Think it over.

F. B. SILVERWOOD
221 S. Spring St.
Cor. Broadway and Sixth

Bracelets!!!
HAVE YOU A BRACELET? THEY ARE ALMOST A NECESSITY. WE HAVE THEM IN SILVER, SILVER GILT, AND SOLID GOLD.
$1.00 and Upward
S. Nordlinger & Son, Gold and Silversmiths
323 S. Spring St.

Careful Watch Repairing
Entrust your watch to our experts if you want it repaired quickly, accurately and at lowest cost
J. ABRAMSON
Jeweler and Silversmith, 133 S. Spring

The Only Genuine Pennsylvania
Anthracite
in the Los Angeles market is for sale by us for immediate delivery. DO NOT DELAY ordering, as this is the only cargo for the season, and we are the exclusive agents for it.
Main 315
Home 315
DIAMOND COAL CO.
235 W. Third St.

A legal contract is given with Delany glasses which guarantees them for two years from the date of purchase.
DELANY Opticians
309 S. Spring St.

25c Mousseline de Soie
For our 10c Sale today we offer four pieces of mousseline de soie; half silk airy fabric; very desirable for party dresses; pretty evening shades; a splendid 25c value; quality is excellent, but quantity is limited. Today while it lasts, the yard..... 10c

35c Silk Batiste
Just a few pieces of fine silk and linen batiste; linen color; a light, airy fabric; half linen and half silk; regular 25c quality; today, while it lasts, the yard..... 10c

Women's 50c Belts
Women's belts of silk and velvet; mostly girdle effects; all the wanted colors, good range of sizes; belts that are excellent value at 50c. For this sale, today, each..... 10c

25c Windsor Ties
An excellent assortment of pretty Windsor ties; all colors in the lot; splendid 25c value; on sale today, in the furnishing goods department, aisle 5, each..... 10c

Children's 20c Hose
Children's fine ribbed lisle finished stockings; fast black; seamless; sizes 5 to 9; regular 20c values. Today, no phone or mail orders; now that school is beginning you can lay in a supply at, the pair..... 10c

10c JEWELRY NOVELTIES—Bracelets, watch charms, beauty pins, shirt waist sets, watch fobs and various other novelties; some gold plated; others of sterling silver; values up to 25c and $1.00. Today..... 10c

25c ALL LINEN TAILOR CANVAS—Tailor's canvas, all linen, gray only; excellent quality that always sells for 25c. On sale today, no 'phone or mail orders, the yard..... 10c

35c Foulard
36-inch foulard silks; light, medium and dark grounds, with small-size polka dots; shades of navy and cardinal; also royal and black and white; real 25c values; today, the yard..... 10c

15c Swiss
Pretty curtain swiss, dainty dots and figures; also lace stripes; full 36 inches wide; suitable for bedroom curtains, bed sets and dresser scarfs; a quality that always sells for 15c. On sale today, on the third floor, the yard..... 10c

15c Cretonne
Fancy cretonne, in a large variety of dainty designs; light and dark colors; suitable for draperies of all kinds; excellent 15c values; on sale today, the yard..... 10c

25c Embroidery
Pretty embroidery edges and insertion, on good quality Swiss, nainsook and cambric; open and semi-blind work, widths up to 8 inches; values to 25c. Today, the yard..... 10c

19c Peroxide
Hydrogen peroxide, full strength; pure; a valuable household remedy; never sold for less than 19c. On sale today only, the bottle..... 10c

25c Soap
Purity toilet soap, extra large cakes; 3 in a box; never sold for less than 25c. On sale today, the box, (no phone or mail orders)..... 10c

25c Cloth Books
Over 250 titles by well-known authors, such as Optic, Lyall, Scott, Caine and others; cloth bound; well worth 25c; no phone or mail orders; on sale today; third floor, each..... 10c

32-in. Madras
One case of 32-inch madras; suitable for men's or boys' shirts, or women's shirt waist suits; regular 20c value. On sale today, yard..... 10c

25c Wool Laces
Fine quality wool laces both edges and insertions; widths up to 2½ inches; black and white only; 25c values. Today, yard..... 10c

25c Silk Ribbons
Handsome all silk fancy ribbons; new patterns; stripes, checks, dots and figured designs; heavy body; excellent values at 25c; on sale today; the yard..... 10c

19c Bay Rum
Superior quality bay rum; an excellent toilet preparation; regular price 19c. At the drug counter today, no phone or mail orders..... 10c

The Broadway Department Store
Broadway, cor. Fourth, Los Angeles. Avenue 28th Properties.

An Important 10-Cent Sale Today

Dimes Have the Purchasing Power of Quarters and Halves

Nothing in This Ad. Over 10c—No Phone or Mail Orders

Nearly every department in the store contributes to this 10c Sale. A dime is such a small coin, but we are going to double, treble and quadruple its purchasing power. You'll find the occasion a unique and profitable one. Any advertised article can be obtained for 10c—many worth 25c, 35c, and even 50c; of course, some of the lots are limited. The bargains are generous, so be prompt. Come today and make your dimes work overtime.

Millinery Trimmings 10c
Values to $1.25.....
Choice assortment of millinery trimmings, consisting of breasts, plumes, birds, single and double wings, aigrettes, pompons, quills and bunches of three plumes; all the most wanted colors and a great many blacks and whites; some were marked as low as $1.25, but fully 75 per cent. of them have sold at from 75c to $1.25; some worth $1.48. Choice of anything in the lot today, 10c.

Needed Notions 10c
Regular 15c Values.....
Pearl Buttons—White, made of finest shell; variety of styles; different sizes; dozen, 10c.
Hose Supporters—Of inch lisle elastic; all colors; sizes for women, misses and children; pair 10c.
Girdle Foundations—All new shapes; all sizes; black or white; 15c and 19c values; each, 10c.

Decorated China 10c
Values up to 25c.....
Decorated China Sugar Bowl, Covered.
Decorated China Cream Pitchers.
Decorated China Oatmeal Bowls, Large.
Decorated China Plates, Large Assortment.
Spoon Holders of Decorated China.
Decorated China Tea Cup and Saucer.
Japanese Sugar Bowl and Creamer (pair.)
All of the above are excellent values up to 25c. Choice, today, 10c.

Women's 19c Gingham Aprons
Women's gingham aprons, cut good width and length; small and large checks; blues and browns; also waitress' aprons, made of white India Linon; finished with wide hem; values to 19c. Today... 10c

Women's 25c Corset Covers
Women's cambric corset covers; tight and loose fitting styles; high and low neck; cut square and round yokes; some plain, others trimmed with embroidery; values up to 25c. Today..... 10c

35c Art Pieces
Doilies and center pieces; some in Battenberg patterns, round or square; also stamped linen doilies with drawn work; some art linen stamped for collar and cuff sets; embroidered doilies in colors and numerous other pieces worth from 15c to 25c. Today, in art department, choice, each..... 10c

25c Box Stationery
24 envelopes and paper to match; put up in boxes; sample line; excellent value at 25c; on sale at stationery department, today, the box..... 10c

19c COMBS
Dressing combs of Goodyear rubber; half fine and coarse; 16-inch size; no phone or mail orders; regular 19c value. On sale today, each..... 10c

Men's 25c Work Aprons 10c
Carpenters' aprons made of good quality brown or white duck; sell regularly at 25c. No 'phone or mail orders and no exchanges. Today, each, 10c.

Men's Odd Coats, Pants and Vests 10c
Today we offer an assorted lot of men's summer weight coats, pants and vests, odd and ends. Specially priced for today, choice, 10c.

Men's 50c Bib Overalls 10c
Men's overalls with bibs, pin checks, strong and well made; kind you always pay 50c for; no exchanges and no 'phone or mail orders. Choice, the pair, today, 10c.

Men's $1.00 Felt Hats 10c
Men's felt hats, crusher and fedora shapes, all colors; odd lines of regular values up to $1.00; no exchanges. Today, choice, each, 10c.

Boys 19c Caps
Boys' cloth caps, golf and colors; grade always sold for 19c. Today, on the second floor, boys' department, no phone or mail orders, choice..... 10c

1 Doz. Boys' Collars
Boys' linen collars; "Silver" and "Eagle" brand; sell regularly at 10c and 12½c each; no phone or mail orders. Today, the dozen..... 10c

Women's 35c Neckwear
Stock collars, of silk mercerized wash materials; new patterns; showy effects; regular 25c value. On sale today, choice..... 10c

25c Brussels Net
Plain Brussels net; 27 inches wide; strong mesh; comes in white only; suitable for waists, dresses, etc.; 25c values. Today, the yard..... 10c

20c Linen Tablet
Lancaster linen tablets; extra fine quality paper; good size; regular 20c value on sale today, at the stationery counter, main floor, each..... 10c

15c Framed Pictures
Handsome gilt frame pictures; size 6x8 inches; landscape and portrait with easel attachment; sold everywhere at 15c. On sale today, choice..... 10c

Pure Food Groceries 10c
Regular 15c Art'cles.....
15c Sweet Pickles, the bottle.
15c Ivory Soap, 3 cakes.
15c Shredded Wheat Biscuit.
15c Bottle of Chili Sauce.
15c Triscuit, the package.
All flavors Bromangelon.
3 lbs. Pink Beans.
15c bottle of White Vinegar.
2 lbs. Granulated Sugar.
15c package Knox's Gelatine.
Fancy Peaches, Apricots and Apples, pound.
All of the above well-known articles sell regularly at 15c. Today, choice, 10c.

Huck Towels
Soft finished hemmed huck towels, with colored borders; size 19x35; regular 12½c value. Today, on the third floor, each..... 10c

25c Tooth Brushes
Extra fine quality tooth brushes; good bristles; values from 15c to 25c; no phone or mail orders; on sale today, each.... 10c

Little Things You Want Regular 15c Values... 10c
One dozen Hair Pins.
Fancy Elastic Garters, pair.
Black or White Checked Oversleeves, pair.
6-yard bolt Finishing Braid, feather stitched; white or colored; variety of patterns.
Warner's Corset Steels, rust proof, unbreakable; white, drab or black; all lengths; pair.
All the above notions are sold regularly at 15c; no phone or mail orders; Today, choice, each, 10c.

15c English Long cloth
25 pieces of fine chamois finished English long cloth; fine for women's undermuslins; 36 inches wide, standard quality. On sale today, the yard..... 10c

Infant's Cotton Hose
Infants' seamless black cotton hose, silk tipped heel and toe, sizes 4½ to 5½; regular 19c value. On sale, on the second floor, today, the pair..... 10c

Children's Underwaists
The "Acorn" knit underwaists for children; taped seams, bone buttons, full line of sizes from 2 to 12 years. On sale, today, second floor..... 10c

25c Fixing Solution
Combined toning and fixing solution for toning disco, aello, royal and all gelatine printing papers; 8 oz. bottles; regularly 25c; today..... 10c

20c Kodak Books
Kodak books in carbon black, suitable for any camera and every kodak fitting 24 values. On sale today, on the third floor, choice, each..... 10c

Wash Cloths
12x12 knitted wash cloths; hemmed; soft and absorbent; sell regularly at 1c a piece. On sale today, third floor only, 2 for..... 10c

15c Bed Room Pictures
Reproductions from the modern masters; passe partout; landscapes only; size 5x8; regular 15c value. Today, choice..... 10c

Women's 15c Hose
Women's fast black hose; good quality cotton; all white foot; seamless finish; fast black; regular 15c value. Today, the pair..... 10c

Boys' 25c Overalls
Boys' pin-checked overalls; good range of sizes; regular 25c value. Today, pair..... 10c

Boys' 39c Flannelette Shirts
Boys' flannelette shirts; regular 39c values; no 'phone orders and no exchanges. Today, each..... 10c

25c Serges
500 yards of half-wool serge; 38 inches wide; shades of navy blue and gray; suitable for children's dresses; fast colors and unexcelled 25c values. Today, the yd..... 10c

45c Lining
40 pieces of wanted dress linings, including mercerized sateens, silk finished percalines and twilled serges; 36 to 40 inch widths; excellent assortment of colors; values up to 45c; no phone or mail orders. Today, the yard..... 10c

15c Hdkfs.
Men's pure linen handkerchiefs; hemstitched; ⅛ and ¼ inch hems; full size; silk bleached; excellent values at 15c. Today, each..... 10c

Men's 15c Socks
Men's cotton socks; heavy quality; two thread; seamless finish; fast black or tan; all sizes; excellent 15c value. On sale today (no phone or mail orders) the pair..... 10c

35c Bath Shoes
Women's bathing shoes, made of white, black and combinations, canvas and duck; cork soles; good ranges of sizes; splendid 25c values. On sale today, the pair..... 10c

19c Playing Cards
Crown brand playing cards; enameled backs; extra fine quality; never sold for less than 19c; no phone or mail orders. On sale today..... 10c

15c Silkoline
Best quality silkoline; dainty new patterns; suitable for draperies of all kinds; large variety of designs; regular 15c values; no phone or mail orders; on sale today, the yard..... 10c

35c Wash Veils
Good quality wash veils, well made and finished; 1¼ yards long; white or cream only; regular 25c values; on sale today, each..... 10c

25c Veiling
New mesh veiling, strong mesh; full width; splendid quality in black and colors; regular 25c value; on sale today, yard..... 10c

25c Ribbon
Fine quality satin gros grain and satin taffeta ribbons, in black, white and good assortment of colors; widths to 5 inches; values to 25c; today, the yard..... 10c

25c Pillow Tops
Pretty stamped pillow tops; 20x20 inch square; stamped on good quality art denim in beautiful floral and conventional designs; large assortment; regular 25c value; today, in the art department..... 10c

E. 9TH ST.
For Business Property

Did you notice that sale at Ninth and Main of the Abbot Kinney property to the Crockers for $400,000? You know what the Hamburgers are doing at Ninth and Broadway. Have you got your eye on the big Huntington improvements going in between Sixth and Ninth? Have you noticed that the city clerk is advertising for bids for the paving of Ninth street from Central to the river? Have you seen the five-story brick buildings now under course of construction by the Hauser Packing Co. at Ninth and Santa Fe avenue? Have you stopped to think that Ninth street is the longest cross street in Los Angeles—80 feet wide and no grades—and when the paving from Main to Figueroa is completed will be the longest paved street next to Main street. East Ninth street has great manufacturing industries at the lower end and leads to the heart of the active business center. No one will deny that East Ninth street is a business street—it is in the business end of town. Compare the prices on East Ninth street with those west—then sum up the possibilities. East Ninth street property will be in big demand for wholesale, for retail, for manufacturing and for industrial sites. What is property adapted to west of Hill—is it bona fide business property—or is it only good for apartment houses? It cannot all be business. There has never been a boom on East Ninth street. The merit is there and the price will look good to you. We have the goods.

Crippen Investment Co.
408 Mason Building

Los Angeles Times Cook Book—No. 2...
One Thousand Toothsome Cooking and Other Recipes, Including Seventy-nine
Old-Time California, Spanish and Mexican Dishes. Recipes of Famous Pioneer Spanish Settlers
Particularly adapted and arranged for use in the Southwest.....
Published and for Sale by
The Times-Mirror Co.
Los Angeles, California
Price - - - - 25 Cents
In Special Oil-Cloth Cover 35 Cents.
Sent to any Address in the United States for 5 Cents Extra.

Newmark's Pure Tea
Try six different flavors—the finest, purest teas money will buy. Your grocer has them.
Newmark Bros.,
Importers Teas, Coffees, Spices.
1lbs. 60c—½lbs. 30c

Pacific Dental Co.
GOLD CROWNS $5
239½ South Spring Street

FURNITURE, Carpets, Draperies.
LYON-McKINNEY-SMITH CO.
SOUTH BROADWAY, AT SEVENTH.
PIANOS
J. B. Brown Music Co., 648 S. B'dway.

"ONCE TRIED ALWAYS USED"
R.S.V.P. Brand of KANSAS Table Salt
A Combination of Virtues, PURITY, STRENGTH and FLAVOR.

Classified Liners.

All classified advertisements marked "L.A.R.B." which appear under the several "Liner" headings are from members of the Los Angeles Realty Board, which is responsible for its own statements.]

Telephone your want advertisements. Ring up "The Times" any time of day or night, and secure prompt and careful attention. Rates one cent a word each insertion; minimum charge, 25c.

"Liner" (classified) advertisements for Sunday insertion received over the counter or by telephone after 11 o'clock Saturday nights will be inserted under heading of "Too Late to Classify."

Sunday real estate advertisements, to be classified properly, must be in The Times office before 10 o'clock Saturday nights.

The Times cannot guarantee accuracy or assume responsibility for errors of any kind occurring in telephoned advertisements.

Times' "Liner" Advertisers—Important. Note change in rate for Sunday classified advertisements. Commencing Sunday, October 1, 1905, and thereafter, the rate for Sunday "Liners" will be 1½ cents per word for each insertion, minimum charge, 25 cents, as at present. This slight advance is amply justified by the present Sunday circulation of The Times, which averages over 60,000 copies. (When the 1-cent-per-word rate was established in 1893, The Times Sunday circulation was only 14,000 copies.) The "Liner" rate for the daily—1 cent per word—will stand as at present.

For advertisements of large business colleges and other educational institutions see column headed "Schools and Colleges."

SPECIAL NOTICES—

HAVING SOLD MY INTERESTS IN THE Burbank Review and Glendale News to E. M. McClure, I write to state that I am not responsible for any debts outstanding against said papers, said E. M. McClure having assumed all obligations against both above mentioned papers. F. J. BAUGHTON. Sept. 21, 1905. 21

I HEREBY GIVE NOTICE THAT MRS. EDwin Kendall Cutter, having left my bed and board, I herewith declare I will not be responsible for any debt contracted by her after this date. EDWIN KENDALL CUTTER, Monrovia, Cal., September 20, 1905. 22

TELEPHONE YOUR "WANT" ADS. TO The Times. Special clerks are constantly in waiting at the other end of your 'phone to take your ad. Ring up any time of day or night. Sunset PRESS ONE. Home, "THE TIMES." Rate: One cent per word.

DEAFNESS NO LONGER TROUBLESOME; The Acousticon or Massacon, two wonderful electrical inventions, make the deaf hear perfectly. Instruments on trial at agency. MARSHUTZ OPTICAL CO., 133 S. Spring. Send or call for free descriptive booklet.

PIONEER STEAM CARPET CLEANING WORKS. Carpet cleaning, upholstering and repairing. We buy and sell carpets. 715 S. OLIVE ST. Tel. Main 217. Home 217.

GLOVE AND UMBRELLA MAKERS. Buy from us, save middlemen's profits. Big assortment; parasols to order. 117 W. 4TH. New Hellman Bldg. Home 1633.

CALIFORNIA STEAM CARPET CLEANING WORKS cleans carpets; upholstering and repairing. 229 E. 4th. Tel. Main 716; Home 716.

KENTUCKY LINIMENT CURED C. F. Bayha, rancher and attorney, Moneta, Cal., after years of suffering. Druggists, 50c.

FEATHER PILLOWS RENOVATED AT ACME FEATHER WORKS. 1103 E. Seventh st. Tel. Sunset Main 1166. Home 5041.

SCHOOL BOOKS, NEW AND SECOND-hand, bought, sold and exchanged. HENRY WARD, 230 S. Broadway.

BORDERS SAME PRICE AS PAPERS. BEST paint, $1.30 gallon. WALTER, 517 S. Spring.

LACE CURTAINS LAUNDERED BY HAND. Home 24719. West 891. MRS. HEATH.

RATE FOR ADS. UNDER THIS HEADING 10c per line; minimum charge, 30c.

CHURCH NOTICES—
With Place and Hour.

ST. JOHN'S CHURCH, CORNER OF FIGueroa st., Rev. Lewis G. Morris, rector; services, Holy Communion, 7:30 a.m.; morning prayer, sermon, 11 a.m.; evensong, 5 p.m. All seats are free and everyone is welcome. The rector will preach.

PERSONAL—
Business.

PERSONAL—
MARGARET GRAHAM,
"The Successful Psychic."
Tells you what you desire to know. Readings given by mail, but to out-of-town patrons. Sketch readings by mail, $1. Full life readings, by mail, $5. Inclose stamp and give time of birth.
Office hours, 9 a.m. to 7 p.m. Evenings by appointment. Fees most reasonable.
MARGARET GRAHAM,
132½ S. Broadway.
Directly opposite Mercantile Place.

PERSONAL—"GANDHI," PALMIST, LIFE reader and card reader, advice on business speculations, all love and domestic troubles; settles lovers' quarrels, reunites the separated, tells whom you will marry, how to win the man or woman you love. 453½ S. SPRING, rooms 9 and 10. 22

PERSONAL—TELEPHONE YOUR "WANT" ads. to The Times. Special clerks are constantly waiting at the other end of your 'phone to take your ad. Ring up any time of day or night. Sunset PRESS ONE; Home, "THE TIMES." Rate 1 cent per word.

PERSONAL—JOHN SLATER, THE FAMOUS psychic, gives advice on business and all affairs. Private readings daily, 10 to 4. THE SAXONIA, 318 W. Fifth, next public meeting Friday evening, 8:15 sharp. Hall 130 W. Fifth st. 21

PERSONAL — MRS. PARKER, PALMIST, life reading, business, lawsuits, removals, travels, mineral locations, described, property, speculation, love, health, all affairs in life. 418½ S. SPRING, room 2, 263 and 81.

PERSONAL — MRS. MASSON, THE NOTED London palmist, is at 322 S. SPRING ST. Readings are conscientious and scientific and give the precise information desired. HIGH-CLASS PATRONAGE SOLICITED.

PERSONAL—L. ROSCOE HALL, A NOTED business psychist, can be seen at her parlors, 753 S. HILL ST. Office hours 9 a.m. to 5 p.m. High-class patronage solicited. 22

PERSONAL — PROF. ALTHOUSE, CELEbrated palmist, acknowledged by best intellects as finest reader in this country. 422 S. BROADWAY.

PERSONAL — DETECTIVE EVANS HANdles civil, criminal, private cases. 'Phone Main 5700. 239½ S. SPRING. Home 'Phone 4533.

WANTED—
Help, Male.

WANTED—JAPANESE BOY WANTS POSItion any kind work by ½ day in morning. OSAKA, 129 N. San Pedro st., L. A. 21

WANTED—GOOD DELIVERY BOYS, 16 years old; good wages; steady employment. OFF & VAUGHN DRUG CO.

WANTED—GOOD CARRIERS FOR ROUTES on the Evening News. Call corner EIGHTH AND SPRING.

WANTED — COLORED BOY, 17 OR 18 years old, to do janitor work. Inquire 217 MERCANTILE PLACE. 21

WANTED — FIRST-CLASS COAT MAKERS; good prices; steady work. J. R. SICKLES, Lompoc, Cal.

WANTED—
Practical first-class furrier. Steady work. E. MEHESY, JR., 4th and Spring. 22

WANTED—CASH BOY. APPLY SUPERINTENDENT, Jacoby Bros.

WANTED—FIRST-CLASS COAT FINISHER. 211 W. Fifth. 'Phone 1316. U. S. TAILORING CO. 22

WANTED—ERRAND BOY WITH WHEEL. Apply BRAUER & KROHN, 138 S. Spring. 22

WANTED—A GORDON PRESS FEEDER. ELMER BURGESS, 1264 W. Pico. 21

WANTED—BARBER, 734 S. SPRING. 23

WANTED—BOY WITH WHEEL. PHILLIPS PRINTING CO., 318 W. Second st. 21

WANTED—GOOD CARPENTER. APPLY 2746 S. Hope, 7:30 a.m. F. D. WILCOX. 20

WANTED — CARPENTERS, COME READY for work. 1661 W. 20TH ST. 21

WANTED—BOY WITH WHEEL. THE F. B. KITTS PRESS, 230 Franklin st. 21

WANTED—CARPENTER AT 1615 MILLARD ave. H. A. CLARRY. 22

WANTED—GOOD EXPERIENCED CLOTHing salesman at 366-8 S. MAIN ST. 21

WANTED — PRESS FEEDER. CALL 611 S. BROADWAY.

WANTED—BOY. APPLY 450 EAST THIRD St. 21

WANTED—
Help, Male.

WANTED—
HUMMEL BROS. & CO.,
EMPLOYMENT AGENTS.

A strictly first-class, reliable agency. All kinds of help promptly furnished. Your orders solicited.

116 and 118 East Second st.
Between Main and Los Angeles sts.
Largest and best equipped offices on the Pacific Coast.

TELEPHONE MAIN 509.
HOME 509.

MEN'S DEPT.

Married man, ranch, $40, house, board 2 men at $15 mo.; young man, store, $40; bricklayer, $5; man for warehouse, $2.25; janitor, $40 month; engineer, ice plant, Arizona, $3; gardener, home place, $30, etc.; miners, San Diego county, $3.25; machine miners, $3.50; tunnel men, $2.75 day, 8 hours; drivers on bean thresher, 12½c hour; blacksmith, $3; clothing house salesman, $16.50 week and P.M.s.; cabinet maker, $3.50; painter and paper hanger, $3.50; man and wife, home place, $5.00 and board; 50 ranch hands, $30 and board; ranch teamsters, $1.50 and $2 and board; five milkers, $35 and board; laborers, city, $2; laborers, beach, $2.25; boy with wheel, $6 week.

HOTEL AND RESTAURANT DEPT.

Man and wife, waiter and waitress, $60, etc.; second cook, hotel, $50, etc.; hotel cook, $75, etc.; restaurant cooks, $10, $12, $15, $16, etc.; colored second cook, $35, etc.; hotel waiters, country, $30, etc.; ranch cook, $40, etc.; bus boys, $20, etc.; dishwasher, $7, $8, $9, $25 and $30, etc. J. K. STIMSON. Please call.

WOMEN'S DEPARTMENT.

For full list of female help wanted, see women's dept.

HUMMEL BROS. & CO. 21

WANTED—HANSEN EMPLOYMENT OFFICE, 204 E. 2ND—10 carpenters, beach, $3 and $3.50 day; 4 painters, city and country, $3 day; 10 teamsters, beach, $2; 4 scraper holders, $2; 20 laborers, $2 and $2.25 day; 10 wagon teamsters, city, $2; 6 shovelers, city, $2; 4 men place cobble stones, city; barn boss, camp, $12.50 week; horse cuffer, $10 week; stable men, city, $12 week; buggy washer, harness cleaner, $16 week; ranch hands, near city, $30; dishwasher, city, $7 week; cook's helper, $10 week; waiter, city, $10; flunkey, camp near city, $35 month; boy drive fruit wagon; man and wife, camp near city, cooks, $60 month; yard man, hotel; 100 Mexicans, Keeler, California, free fare, ship today. For reliable help promptly furnished, call Phones MAIN 383; HOME 383. 21

WANTED—EXCEPTIONAL OPPORTUNITY for good general hardware and implement store; also good baker, at the new town of Corcoran, now being built in Kings county, Cal. Very rich, productive soil. Thousands of acres of fruit, alfalfa and farm lands being rapidly settled up and improved tributary to this town. Located at the junction of the main line of the Santa Fe, with branch line connecting with the Southern Pacific. Over $200,000 of improvements already going in and around the town. Special excursions every Tuesday night. For particulars see SECURITY LAND AND LOAN COMPANY, Home Savings Bank, Spring and Court st. 23

WANTED—
FRANK MURATA,
JAPANESE EMPLOYMENT AGENCY,
620 S. Los Angeles street.

A strictly first-class, reliable agency. All kinds of Japanese help promptly furnished. Your orders solicited. Main 1140. Home 6733. 30

WANTED—ATTENTION, SALESMEN! WE have the best money making proposition on the market. Giving away Frank Norris' complete works (worth $1.50 per volume) in four volumes, FREE with 13 months' subscription to COLLIER'S, also Pictorial History of Russo-Japanese War. Neat appearing hustlers can earn $10 per day. Investigate. COLLIER'S, 229 Potomac Bldg. 21

WANTED—FOR COUNTRY, COMPETENT, single, eastern, white man cook for gun club; must be sober and willing to make himself useful around clubhouse; wages $40 per month. ALSO, single eastern man to work on gun club reserve; must be willing, strictly sober, handy with tools, neat and able to wait on gentlemen and make himself generally useful on premises; recommendations necessary. ROOM 12, 221½ S. Spring st. 22

WANTED—LEARN TELEGRAPHY AND R. R. accounting; $50 to $100 a month salary secured our graduates under bond. Our six schools are the largest in America and indorsed by all railroads. Write for catalogue. MORSE SCHOOL OF TELEGRAPHY, Cincinnati, O., Buffalo, N. Y., Atlanta, Ga., La Crosse, Wis., Texarkana, Tex., San Francisco.

WANTED—THE
GENERAL EMPLOYMENT AGENCY,
has opened business at their new offices,
432 S. LOS ANGELES ST.
for furnishing all kinds of help, male or female.
Your orders respectfully solicited.
Home 2830, Sunset Main 2850. 23

WANTED — YOUNG MEN FOR FIREMEN and brakemen, California and other railroads; experience unnecessary; firemen $75, become engineers and earn $200; brakemen $60, become conductors and earn $150; name position preferred; send stamp for particulars. RAILWAY ASSN., V.V., box 42, TIMES OFFICE.

WANTED—BRIGHT, RELIABLE, SINGLE young man clerk, experienced in general merchandise store work, neat in appearance, to go to Kingman, Ariz., for $75.00 per month. Apply to B. H. DENNIS, Stetson-Preston Co. Bring references. 21

WANTED — 2 OR 3 MEN, GENERAL fruit room work; also four men for all night work, washing fruit boxes, tables, etc.; wages 20c per hour; about 12 hours per day. Apply at 8 o'clock this morning. CALIFORNIA FRUIT CANNERS' ASSN. 21

WANTED — MARK'S EMPLOYMENT AGENCY, 125 E. Second. Both 'Phones 465. House painter, beach, $3; pastry cook, city, $14; 20 teamsters, beach, $2; 5 teamsters, near city, $2; chef cook, city, $21; second cook, $15; dishwasher, same place, $8. 21

WANTED—YOUNG MAN TO SELL LOTS in tract; must be a hustler and intelligent; experience not essential; give age, references, telephone number and salary expected. Address H, box 183, TIMES OFFICE. 22

WANTED — EXPERIENCED REAL ESTATE man to sell real estate on commission; I furnish real estate and customers, you do selling; work on 50 per cent. basis. 119 W. 5TH. Phones 6471, Main 2417. 21

WANTED — TWO FIRST-CLASS DRUG men, one front man and one for Rx room; must be strictly first-class with local references. Apply to OFF & VAUGHN DRUG CO., Spring and 4th sts.

WANTED—ACTIVE, INTELLIGENT, INdustrious young man for general work, including care of horses, delivery, etc., in up-to-date grocery. Address in own handwriting, G, box 157, TIMES OFFICE. 21

WANTED—MAN TO WORK ON SUBURBan place; must understand care of horses, cows, chickens, garden, orchard. Telephone Hollywood 58. Address G, box 136, TIMES OFFICE. 21

WANTED—6 CARPENTERS, FRAMERS, TO call this morning at job on W. 21st st., between Cimarron and Arlington streets. Take Washington or Adams street cars. Ask for M'LELLAN. 21

WANTED — STENOGRAPHER, BRIGHT young man can work into good position; must be willing to accept small salary to start. THE HARTFORD RUBBER WORKS CO., 118 E. 9th st. 26

WANTED—A STRONG YOUNG MAN TO learn horseshoeing and care for saddle horses; fair wages to start. LAKE SADDLE STABLES, 730 Grand View ave. 21

WANTED—ACTIVE SOLICITORS, ALSO owners, to list small ranches, near town; have buyers standing ready; sure sale. Apply FOWLER, 315 W. Sixth st., room 4. 21

WANTED—MEN WHO OWN THEIR OWN rigs to take orders and deliver tea and coffee, city and outside towns. Address H, box 46, TIMES OFFICE. 21

WANTED—THOROUGH MEN'S FURNISHing goods salesmen; must have good recommendations; state salary. Address H, box 132, TIMES OFFICE. 24

WANTED—5 BOYS, WITH BICYCLES, 16 to 18 years of age; good wages; steady work. Call 9 a.m., 264 S. BROADWAY, room 21-22. 21

WANTED—MAN WHO CAN DRIVE TEAM and deliver goods; must be reliable; steady position to right man. Call 206½ S. BROADWAY, room 19. 21

WANTED—RELIABLE MAN FOR BAKERY route; can make $20 week; little money required and secured. 206½ S. BROADWAY, Room 15. 21

WANTED—BOY ABOUT 16 YEARS OLD, with wheel; good chance for advancement; bring references. MEHESY'S CURIO STORE, 4th and Spring. 21

WANTED—TWO FIRST-CLASS SHINGLERS this morning. Call 236 BYRNE BLDG. 21

WANTED—TWO OR THREE RESPECTable boys about 16 years old, as news agents on trains. Address G, box 125, TIMES OFFICE. 22

WANTED—INSIDE WIREMAN; MUST BE first-class and able to handle high-class fixtures. Address 310 W. SECOND ST., Pomona, Cal. 25

WANTED—EXPERIENCED ADVERTISING solicitor; only first-class man need apply. HUGH B. RICE CO., 218 W. Third st., Los Angeles, Cal. 21

WANTED—A BOY WHO CAN USE A TYPEwriter, answer telephone calls and run errands. UNITED WHOLESALE GROCERY CO., 133 S. Los Angeles st. 23

WANTED — A YOUNG MAN TO MAKE velox prints. Apply to C. E. M'CARTHY, photographer, 405 N. Alvarado st., from 11-3:30. 21

WANTED—WAITER OR WAITRESS, EXperienced and clean. 417 W. 6TH ST. 21

WANTED — AT ONCE, FIRST-CLASS LAdies' tailor. TERRELL, 338-40 S. Hill. 24

WANTED—
Help, Male.

WANTED—JAPANESE
PACIFIC EMPLOYMENT BUREAU,
Largest and most popular agency,
621 West Sixth street, L. A.
House Cleaning Department.
Window Cleaning Department.
Phones Home 1033, Main 1714.
General labor contractors. Every department assures responsibility. 25

WANTED—FIRST CLASS SODA DISPENSer, steady job, good wages no one but a sober, ambitious man with best of references need apply. For particulars address CALIFORNIA COMMERCIAL CO., 423 N. Main st., Los Angeles, or ERNEST WILSON, Palo Alto, Cal. 21

WANTED—BOOK-KEEPER AND CASHIER for a first-class hotel; steady position; salary good; must have the best of references and be able to invest $1000 in stock; don't answer unless you can meet all the requirements. Address G, box 171, TIMES OFFICE. 22

WANTED — GENERAL MERCHANDISE clerk, single man, country store; must be experienced and efficient; $20 to $25 week; also an experienced hardware clerk for country, $25 to $35 week. 636 BRYSON BLK. 21

WANTED—ENERGETIC MAN WILLING to collect installment accounts can get interest in business for $250; with position at $25 weekly. Address H, box 196, TIMES OFFICE. 21

WANTED—PRINTERS, PRESSMEN, BINDers, etc., register at the Free Employment Bureau of the Employing Printing Trades Alliance. SECRETARY'S OFFICE, 317 New High street.

WANTED—SALESMEN TO SELL OUR goods to general stores, clothiers, druggists and grocers; fine side lines, big profits, liberal terms. MODEL MFG. CO., box 1, South Bend, Ind.

WANTED — BOOK-KEEPER, ONE WHO has had experience in a mercantile house. Address, giving references and experience, G, box 45, TIMES OFFICE.

WANTED—MAN TO FINISH NEW CESSpool. Less than 15 feet deep and make cover for same, near Eastlake. W. J. BRYANT, 210 Byrne Bldg. 21

WANTED — JANITOR FOR CUMNOCK Hall; must be experienced and reliable; good wages to right man. Apply Thursday, 9 to 12 a.m., 1500 S. FIGUEROA. 21

WANTED—EXPERIENCED BUSHELMAN for our tailoring department; permanent position, good salary. Apply at once. THE HUB CLOTHING CO. 21

WANTED—BY THE PACIFIC SCREEN CO. a man with horse and wagon to deliver and fit screens; steady job. Apply this forenoon at 824 W. JEFFERSON ST. 21

WANTED—LIVE EXPERIENCED REAL estate man; one who is not afraid to hustle work on commission. LE GRAND & CO., 605 S. Main. 21

WANTED — FIRST-CLASS DAIRYMAN, butter and cheesemaker, for position in Sonora, Mex. Apply 132 PACIFIC ST., Santa Monica, Cal.

WANTED—PARTNER IN BUSINESS PAYing $200 per month; $500 cash and personal services required. Address H, box 182, TIMES OFFICE. 21

WANTED—15 MEN FOR PROSPEROUS COLony; labor guaranteed; first payment on home necessary. 232 MASON BLDG., Fourth and Broadway. 22

WANTED—2 GOOD ADVERTISING SOlicitors on a first-class proposition. Apply after 10 a.m., 115½ N. MAIN ST., rooms 15 and 16. 20

WANTED — BOY WITH WHEEL TO DEliver goods and to work in shop part of time. L. A. RUBBER STAMP CO., 224 W. First st.

WANTED—A FIRST-CLASS BUGGY WASHer; a steady man; no other need apply. EUREKA STABLES, 323 W. Fifth st. Home 71. 22

WANTED—BRIGHT INDUSTRIOUS BOY, with wheel preferred; good chance to advance. PROFESSIONAL SUPPLY, 129 Spring. 22

WANTED — FIRST-CLASS BUSHELMAN for tailoring. Apply BRAUER & KROHN, 5th and Spring. 22

WANTED—GOOD RELIABLE BOY WITH wheel for delivery; good place and steady work for a good boy. 843 W. 9TH ST. 22

WANTED—IF YOU WANT WORK SEE MOSGROVE & BAILEY today, Rooms 19 and 21, 115½ N. MAIN. Employment Office. 21

WANTED—BOY, AGE 15, FOR GENERAL store work; wages $3; also a lady cashier; wages $6 to start. REGAL SHOE CO. 21

WANTED—EXPERIENCED PRESSER ON women's skirts; good wages; steady work. BARUCH & KAHAN, 405 San Pedro. 21

WANTED — FLOORMAN FOR SHOEING shop; good wages, steady job for right man. Apply S. R. M'DOUGALL, Riverside, Cal. 21

WANTED—TWO GOOD BARBERS; PERmanent positions for right men. HOFFMAN BARBER SHOP, Spring and Fifth. 22

WANTED—A FIRST-CLASS CLOTHING man for our Bakersfield store. Apply 221 S. Spring, between 8 and 9 a.m. 22

WANTED — COLORED BOY, 17 OR 18 years old, to do janitor work. Inquire 217 MERCANTILE PLACE.

WANTED—A NO. 1 CARPENTERS TO FIGure on labor on story and a half house. Call at 1452 WRIGHT ST. today. 21

WANTED — GOOD-SIZED BOY, WITH wheel, to carry paper route. Apply F. C. SPRENG, Times Office, or 'Phone 22247. 22

WANTED — BOY WITH EXPERIENCE. Call ARCADE DRUG STORE, Sixth and Central. 21

WANTED—10 CARPENTERS, FINISHERS, 2 bench men. 434 BRYSON BLDG., Second and Spring. 22

WANTED — BOY TO DELIVER; MUST have wheel. SPIER, 234 W. Third st., corner Hill. 22

WANTED—SHINGLER; CALL 749 HARTFORD AVE. between 7th and 8th sts. Also good carpenter. 22

WANTED — BOY WITH WHEEL; MUST live at home. Apply after 9 a.m. SIEGEL BROS., 103 S. Spring. 21

WANTED—BOY TO DELIVER PACKAGES after school and Saturdays. Address G, box 166, TIMES OFFICE. 21

WANTED—TEN BOYS WITH WHEELS, good pay; steady employment. Apply 100 S. SPRING ST. 21

WANTED—BOY TO LEARN THE JEWELry trade. C. BESBECK, 516 Bryson Block. Home 9051. 21

WANTED — BOY FOR WHOLESALE house. Address H, box 206, TIMES OFFICE. 22

WANTED—BOY WITH WHEEL TO WORK in drug store from 7 to 6. Call at 1501 W. 7TH ST. 22

WANTED—CARPENTERS TO WORK ON bungalow at 2047 DALTON AVE. at once. 22

WANTED—CARPENTERS AT 2837 ELLENdale Place. See J. C. BLAIR, Contractor. 21

WANTED—2 CARPENTERS FOR OUTSIDE work on cottage today. Call PHONE WEST 2712. 21

WANTED — A FIRST-CLASS SPANISH cook. Address G, box 129, TIMES OFFICE. 22

WANTED—AN EXPERIENCED VEST MAker. 142 S. BROADWAY, room 219. 22

WANTED—PANTS MAKER, $2.50 APIECE. J. DIEFENBACH, Oxnard, Cal.

WANTED—
Help, Female.

WANTED—HOUSEKEEPER, NEAR BEACH, $30; cooking and housework, country, first-class, $40; cook for men, country, $35; waitresses, restaurant, $9; hotels, $30; also inexperienced girls for waiting; waitress, private place, $25; pantry girl, chambermaid, same place, $25, $30; ranch cook, $25; housework, $30, $25. MRS. KEIFFER, 319 S. Spring. 21

WANTED—A FINANCIAL INSTITUTION OF established reputation desires good women in every town in California to solicit savings deposits. Good salaries to right parties able to furnish references. Address R. N. WARFIELD, Manager Savings Dept., 708 Market st., San Francisco.

WANTED — LADY, WELL ACQUAINTED with city, for office work, city, $12 to $15 week; book-keeper, city, $7.50 week; many good places, in housework and hotel work. HUMMEL BROS. & CO., 116 E. Second st. 21

WANTED — A THOROUGHLY EXPERIenced stenographer; one with department store experience preferred. GOOD SALARY TO RIGHT PARTY. Apply at office THE BROADWAY DEPARTMENT STORE.

WANTED—HAND IRONERS ON LADIES' clothes and shirt waists; also experienced seamstress and inexperienced girls. LOS ANGELES LAUNDRY CO., 621 San Fernando. 22

WANTED — YOUNG LADY FOR OFFICE work; must be good penman and good at figures; otherwise do not apply. Apply JACOBY BROS. 20

WANTED — EXPERIENCED NECKTIE makers. 256-7-8 Wilson Bldg. D. HARPMAN. Call between 8 and 9 a.m. 21

WANTED—YOUNG LADY WHO IS GOOD typewritist for office work. $5 per week. Address H, box 16, TIMES OFFICE. 21

WANTED—TWO FIRST-CLASS COOKS AND general girls, only best need apply, $35. 2650 ELLENDALE PLACE.

WANTED — 15 YOUNG LADIES. APPLY 11 a.m. today, J. S. WHITE, stage entrance Burbank Theater. 21

WANTED—ELDERLY WOMAN TO TAKE charge of house. 128 S. FREMONT, in rear. 21

WANTED—A STRICTLY FIRST-CLASS millinery trimmer. Apply E. C. COLLINS, 249 S. Broadway. 22

WANTED — RELIABLE MIDDLE-AGED woman to assist with 2 children. Apply 990 ELDEN AVE.

WANTED—NURSES ON PROBATION. APply FRENCH HOSPITAL, corner College and Castelar sts. 22

WANTED—
Help, Female.

WANTED — BOARDING-HOUSE COOK, city, $10 week; woman for office work, $12 week; book-keeper, $7.50 week; cook, $30 etc.; 2 waitresses, Riverside, $25 etc.; 3 waitresses, Santa Barbara, $25 etc.; chambermaid, same place, $20 etc.; 2 waitresses, Pomona, $25 etc.; waitress, Arizona, $30 etc.; restaurant waitresses, city and country, $8, $9 and $10 week; waitress, ordinary, $25 etc.; pantrywoman, $8 week; cook, family 2, $30 etc.; housework and cooking, $25 etc.; $30 etc.; second girl, $20 etc.; elderly woman, nurse, 2 children, $25 etc.; girls to assist, $15 etc. HUMMEL BROS. & CO., 116 E. Second st. 21

WANTED — MARK'S EMPLOYMENT AGENCY, 215 W. Fourth. Phones 4158. Main 431. 4 arm waitresses, $8 and $9; 2 hotel waitresses, country, $25 and found; chambermaid, ½ day, $5 and room; pantry woman to assist with cook, city, $14; must be first-class; cook, city, $12; girl to clerk in bakery, $7 and board, Pasadena; woman to cook for family of 5, $35; cook for small boarding-house, $40; good, strong young woman to assist, small boarding, $35; girls for second work, $15, $20; nurse girl to care for child 1 year, $20; girls for general housework, $20, $25, $30, $35. 21

WANTED—150 GIRLS FOR NEW FACTORY to sew on new machines, to make overalls and pants; beginners paid while learning. THE STRONGHOLD FACTORY, 249 S. Los Angeles st. 22

WANTED — BROTHER AND SISTER, young, of good standing, with comfortable home in quiet part of city, would like to meet refined lady of some means who would appreciate a good permanent home. Address H, box 189, TIMES OFFICE. 21

WANTED—SEVERAL GENERAL HOUSE girls wanted at once for city and country towns. A nice home offered and $30 a month to a neat, elderly woman. Two in family. Young girl for candy store. Arm waitresses wanted. 244½ S. BROADWAY. Room 14.

WANTED — POSITIONS GUARANTEED graduates. Ladies earn from $9 to $12 per week and can advance to $25 after finishing instruction course at ROSENBLEET'S LADIES' TAILORING COLLEGE, 1400 West 7th street.

WANTED—IN REDLANDS, EXPERIENCED girl for housework with washing; two in family; wages $30. Apply to MISS BATES, Hotel Lankershim, 7th and Broadway, Wednesday and Thursday afternoons. 21

WANTED — YOUNG GIRL TO HELP around house and look after two boys; fine home for right party; will be treated same as one of the family; state salary. Address G, box 136, TIMES OFFICE. 21

WANTED — EXPERIENCED HELP FOR alteration department, to work on jackets and skirts; must be competent. Apply before 10 a.m. to Superintendent, THE BROADWAY DEPARTMENT STORE. 21

WANTED — EXPERIENCED STENOGrapher and book-keeper for large concern; salary $65, with promotion for right party. Apply 525 BYRNE BLDG. 21

WANTED—A MIDDLE-AGED WOMAN TO take care of 15 rooms and cook two meals for two people; no laundry work. Address ADMIRAL ROOMING-HOUSE, San Pedro, Cal.

WANTED — A GIRL FOR GENERAL housework; must be good cook; no washing or ironing; good wages. Apply E. C. COLLINS, millinery store, 249 S. Broadway.

WANTED—YOUNG WOMAN TO SET TYPE and be otherwise useful in small publishing office. Call between 12 and 1, Hellman Bldg., 2nd and Broadway, room 217. 22

WANTED—EXPERIENCED SALES PEOple for school book sale. Apply any morning before 10 a.m. to Superintendent, THE BROADWAY DEPARTMENT STORE. 21

WANTED—A NO. 1 EXPERIENCED HEAD saleslady for candy department. Address "F.," P.O. BOX 329, Station C. 21

WANTED — LADIES TO WORK FOR wholesale house in their homes; steady work and good pay; experience unnecessary; small deposit. Call ROOM 3, 239½ S. Hill st. 22

WANTED—LADIES AND GIRLS TO DO piece work at home; something new; can make $8 to $12 weekly; small deposit. Call 607½ S. BROADWAY. Room 21-22. 21

WANTED—YOUNG LADY STENOGRAPHer; easy work, short hours; salary $12 month with privilege of outside work. Call today, 513 BRYSON BLK. 21

WANTED—RESPECTABLE WOMAN TO ASsist with housework in exchange for room and board; company more than help desired. Call at 2658 ROMEO ST. 21

WANTED — COMPETENT PRESSER FOR work room of cloak and suit department. Apply to Superintendent at HAMBURGER'S before 10 a.m.

WANTED—TEACHER OF SCIENCE; UNIversity education; no certificate required. BOYNTON-FISK TEACHERS' AGENCY, 525 Stimson Blk.

WANTED—A NEAT, COMPETENT GIRL to do upstairs and second work. Apply immediately at 1326 WESTLAKE AVE. Take Pico Heights car. 21

WANTED—WOMAN TO HELP DO CHAMberwork, ½ day. Apply before 9:30. HOTEL KANSON, 352 S. Main. 21

WANTED—WAITRESSES AND CHAMBERmaids today at MOSGROVE & BAILEY'S Employment Office. Room 21, 115½ N. MAIN. 21

WANTED — GIRL FOR 3 OR 4 HOURS' housework morning; part pay in music lessons if desired. 234 W. 19TH ST. West 2609. 21

WANTED—GIRL TO CARE FOR 2 ROOMS and child during day only; must live at home. Call Suite 104, 639 S. GRAND AVE. 22

WANTED—PHOTOGRAPHER, YOUNG LAdy retoucher for El Paso, Texas. Call at DEWEY BROS., between 11 and 12 today. 21

WANTED — A GOOD STRONG GIRL OR woman for general housework; good wages. Apply MRS. G. M. ANTRIM, 655 E. Colorado, Pasadena. 21

WANTED—GOOD, STRONG GIRL TO DO general housework; must be good cook; Swede preferred. Apply mornings. 1342 W. 10TH ST. 21

WANTED — EXPERIENCED STARCH ironers; steady work and good pay. CALIFORNIA LAUNDRY, 337 E. First. 22

WANTED—GIRL TO DO GENERAL HOUSEwork in small family; 2 children; small wages. Call today, 3613 M'CLINTOCK. 21

WANTED—2 MANICURISTS AND HAIR dressers; none but the best; good salary. Address H, box 195, TIMES OFFICE. 22

WANTED — A COMPETENT GIRL FOR general housework; must be good cook and very neat. Call 647 W. 32D ST. 21

WANTED— A BRIGHT YOUNG OFFICE girl, prefer a stenographer and typewriter. Address G, box 153, TIMES OFFICE. 21

WANTED—COMPETENT GIRL FOR COOKing and general housework; small family. 747 S. UNION, corner Eighth. 21

WANTED — YOUNG, NEAT SEWERS ON ladies' tailoring, immediately. ALFRED H. COHN, 912 S. Figueroa. 21

WANTED — EXPERIENCED MANGLE girls and shakers. Apply LINEN LAUNDRY AND SUPPLY CO., 315 Boyd st. 21

WANTED—GIRL TO ASSIST IN LIGHT housekeeping; small family; wages $15. Call at 1000 W. 10TH, corner Georgia. 22

WANTED—MIDDLE AGED WOMAN FOR light housework and care of baby. Call today. 1415 S. MAIN ST. 21

WANTED—DISHWASHER, EXPERIENCED or don't apply. DALY'S CAFE, W. 2nd and Hill. 22

WANTED—2 WAITRESSES, NEW YORK CAFE, 1439 S. Main. 23

WANTED — NEAT GIRL ABOUT 16 TO wash dishes and care for child; wages $10. 1913 OCEAN VIEW AVE. 22

WANTED—GIRL TO COOK AND DO GENeral housework. Call after 10 a.m. 1111 S. OLIVE ST. 22

WANTED—GOOD NEAT GIRL FOR GENeral housework in small family, $20 month. 1121 W. 29TH. 21

WANTED — LADY CANVASSER TO SELL coupons for photographic studio. 228 MERCANTILE PLACE. 22

WANTED—WORKING HOUSEKEEPER AT once. Call at noon or evening. 1002 DEWEY AVE. 21

WANTED—NEAT, RELIABLE COLORED girl for general house work. 1234 W. 29TH ST. 21

WANTED—A GIRL TO DO HOUSEWORK, 2 in family. Tel. Home 2049. Apply 1311 CONSTANCE. 21

WANTED—WOMAN OR GIRL TO DO cooking and part housework. 1628 S. FIGUEROA ST. 22

WANTED — A FIRST-CLASS SPANISH cook. Address G, box 129, TIMES OFFICE. 22

WANTED—GIRL FOR GENERAL HOUSEwork; $25 a month. 2419 S. FLOWER. 21

WANTED—A GIRL TO WAIT TABLE. 512 W. SIXTH ST. 22

WANTED — EXPERIENCED CHAMBERmaid. HOTEL BELLEVUE TERRACE. 24

WANTED—IMMEDIATELY, A NICE GIRL to assist with care of 2 children and upstairs work. 869 WESTLAKE AVE. 21

WANTED — GIRL FOR COOKING AND housework. Apply 125 S. SPRING ST. 21

WANTED—WAITRESSES, STEADY WORK. Inquire D. H. HART, Natick House. 22

WANTED—GOOD SEAMSTRESS AT ONCE. Call 145 N. MAIN ST. 22

WANTED — GOOD EXPERIENCED HAND, 307 S. Broadway, ladies' tailor. 21

WANTED—SHOE FITTER. APPLY EVANS SHOE CO., Napa, Cal. 22

WANTED—HOUSEGIRL. 823 W. 18TH. 21

WANTED—
Help, Female.

WANTED—THE HENDERSON EMPLOYMENT AGENCY, 455 S. Broadway. PHONES MAIN 1830. HOME 8425. Man and wife, ranch, $50; family cook, city, $35; another, $30; house girl, Pasadena, $40; 2 others, city, $25; infant's nurse, $35 2 places, upstairs work and care for children, $25; very desirable housework place, country, $35; long list of housework places, $25, $30 and $35; chambermaid, hotel, city, $25; pantry woman, hotel, city, $25; cook, delicacy, no Sunday, $12 week; girl for second work, institution, $25. 21

WANTED—HOUSE GIRL, CITY, $35; FIVE house girls, $30; house girl, family 2, light place, $30; family cook, city, $30; infant's nurse, $25; house girl, close in, no washing, $30; middle-aged colored working housekeeper, $30; chambermaid, 3 waitresses, Santa Barbara, $25 each; second girl, institution, Santa Barbara, $25, free fare; cook and nurse girl, Arizona, employer here, $35, $25; middle-aged chambermaid, $20. MRS. GREGG, 121½ S. Broadway. Home 1179. Main 1179. 21

WANTED—
Help, Male and Female.

WANTED—MAN AND WIFE FOR 100-ACRE stock and alfalfa ranch, full charge at good wages to competent people, with good references. Apply to SOUTHERN CALIFORNIA REALTY CO., 136 Pier ave., Ocean Park, Cal. 21

WANTED—MAN AND WIFE FOR JANITOR work; $60 with rooms, electric lights and fuel; state ages, nationality, previous experience and references. Address H, box 185, TIMES OFFICE.

WANTED—
Situations, Male.

WANTED—POSITION BY SALESMAN IN general merchandise; hustler; good stockkeeper, trims windows, writes ads and sign cards if necessary; 8 years' experience; 4 years manager and buyer; 32 years old, married; first-class references; small city or large town in Southern California or Santa Clara county preferred. Address before October 8, J. P. WIERDA, Sioux Center, Iowa.

WANTED—POSITION BY FIRST-CLASS tailor, 15 years' experience in general tailoring business; 33 years old, single, best references and recommendations; small city or large town in Southern California or Santa Clara county preferred. Address before October 8, JOHN FRANTZEN, Sioux Center, Sioux county, Iowa.

WANTED — GENERAL BLACKSMITH wants to leave city; no shoeing; at present employed; Arizona or Mexico preferred; forger or carriage and wagon or farm machinery; experience in East, North and South California and Middle West. Address for 2 weeks, H, box 169, TIMES OFFICE. 21

WANTED — MARRIED MAN WANTS steady place on ranch; understands care of orchard, irrigating, milking and general ranch work; good references as to work and habits; has wife and child; will board men if necessary; wages $45 to $50, with house. PHONE RED 2541. 21

WANTED—YOUNG MAN, 25, MARRIED, wants position bill clerk, city, shipping clerk or specialty salesman; now engaged grocery clerk; know city well; prefer position with future; best of local references. Address H, box 178, TIMES OFFICE. 21

WANTED—A POSITION AS STENOGRApher and clerk by young man competent and thoroughly experienced along these lines; electric or steam railroad preferred. Address G, box 121, TIMES OFFICE. 21

WANTED — EXPERIENCED COACHMAN and gardener wants steady employment; can give good local references as to experience and habits; thorough and careful with stock; wages $30. 'PHONE 2502, the coachman. 21

WANTED — EXPERIENCED CHAUFFEUR desires a position either in repair shop or running an auto; can give good references. Address N, box 194, TIMES OFFICE. 21

WANTED—SITUATION BY YOUNG MAN as stenographer or book-keeper in wholesale house or office; best of references. Address T. C., Eddy Station, Los Angeles, Cal. 22

WANTED — YOUNG MAN WISHES POSItion as grocery clerk; has had three years' experience; good recommendations. Address H, box 44, TIMES OFFICE. 23

WANTED—BOOK-KEEPER HOLDING GOOD position desires to engage with reputable mining company. Address H, box 82, TIMES OFFICE. 22

WANTED—A POSITION BY A MARRIED man who has small income; will take small wages. Address G, box 110, TIMES OFFICE. 22

WANTED—HAVE HORSE AND BUGGY. What use can you make of me as collector or outdoor work? Address G, box 127, TIMES OFFICE. 21

WANTED—AN EXPERIENCED BARBER, aged 28, wants situation in a first-class shop. Address 808 E. 8TH ST. Home 2972.

WANTED—CLOTHING, FURNISHING AND tailoring salesman, 28 years' experience, 10 years in business for myself; want position. Address H, box 124, TIMES OFFICE. 24

WANTED—POSITION BY ACCOUNTANT and stenographer; 10 years' experience. Address G, box 111, TIMES OFFICE. 22

WANTED—RELIABLE WOMAN WISHES washing, ironing or sweeping; $1.50 per day. Address G, box 132, TIMES OFFICE. 22

WANTED—POSITION AS COACHMAN OR stableman; first-class man; best references. Address G, box 145, TIMES OFFICE. 22

WANTED—SITUATION BY ELDERLY MAN on ranch; engineer by trade; handy with tools. Address T. J. S., DOWNEY, Cal. 21

WANTED—A JAPANESE WANTS A SITuation as a gardener. Address M. M., 434 E. THIRD ST. 'Phone Main 3034. 21

WANTED—POSITION BY JAPANESE OF cook and housework in this city. Home 4391. Main 4939. 21

WANTED — EXPERIENCED WAITER DEsires position in club or private family. Address H, box 2, TIMES OFFICE. 22

WANTED—YOUNG MAN WANTS SITUAtion short order cook. Address H, box 24, TIMES OFFICE. 21

WANTED—JAPANESE STUDENT WANTS situation in store or office in afternoon. A. KIMURA, 111 N. Figueroa st. 24

WANTED—
Situations, Female.

WANTED—FIRST-CLASS COLORED WOMan cook and housekeeper wants permanent work in private family, and husband as coachman; have good refrences; neat, clean workers; wages $50 to $60. PHONE HOME 5441. 21

WANTED—STENOGRAPHER WISHES POsition with prominent real estate of insurance company where there is opportunity for advancement; reference, present employer. Address Stenographer, G, box 118, TIMES OFFICE. 21

WANTED—MIDDLE-AGED LADY WANTS position as housekeeper; experienced, thoroughly capable and reliable. None but first-class need apply. Address G, box 164, TIMES OFFICE.

WANTED — CAPABLE HOUSEKEEPER with little girl 5 years of age desires position with refined family; first-class references given. 1600 ECHO PARK ROAD. Home phone 4067. 21

WANTED — RESPECTABLE GERMAN Catholic girl wishes place as housekeeper for widower with small family. Address Housekeeper, 162 CERES AVE. 21

WANTED—NEW YORK MILLINER, FOUR years' experience, desires position in Southern California town. Address G, box 123, TIMES OFFICE. 24

WANTED—SITUATION BY LADY TO TAKE charge of furnished rooms; will do work for same. Address G, box 147, TIMES OFFICE. 27

WANTED—SITUATION BY GOOD COOK to do house work in small family, city or suburbs. Address H, box 191, TIMES OFFICE. 21

WANTED—SEWING BY DAY OR WEEK; understands something of dressmaking; car fare if out of city. ADVERTISER, 649 S. Hill. 21

WANTED—SITUATION BY A COMPETENT good girl in a small family where work is light; home more of an object; moderate wages expected. Phone 7796 4 to 6 p.m. 21

WANTED—YOUNG, NEAT SWEDISH GIRL would like position as linen girl or ½-day work as chambermaid. Call 906 E. 8th st. Phone Sunset BLACK 6522. 21

WANTED—POSITION BY EXPERIENCED stenographer and typewriter; no objection to leaving city; references. Address G, box 175, TIMES OFFICE. 22

WANTED—POSITION AS HOUSEKEEPER for widower with nice home. Call or address room 6, 316 W. 7TH ST. 21

WANTED — DRESSMAKING AND PLAIN sewing by the day; charges reasonable. 125 LOMA DRIVE. 'Phone Main 5923. 24

WANTED—A GIRL WANTS A PLACE TO assist to do light house work. Address G, box 176, TIMES OFFICE. 21

WANTED — SITUATION BY SWEDISH girl for house work; wages $35. Address H, box 181, TIMES OFFICE. 21

WANTED — POSITION BY FIRST-CLASS waitress. ANNA ESTEUSER, 437 S. Los Angeles st. Edison Annex, room 47. 22

WANTED—BY A SWEDISH GIRL, ANY kind of work by the day. Address H, box 188 TIMES OFFICE. 21

WANTED — CHARGE OF ROOMING OR apartment house; small wages and housekeeping suite. 229 S. FREMONT. 22

WANTED — EXPERIENCED, COMPETENT stenographer desires position. Address H, box 117, TIMES OFFICE. 24

WANTED—SITUATION BY LADY TO SEW in families. 659 S. HILL 22

WANTED—
Situations, Male and Female.

WANTED — SITUATION BY MAN AND wife, aged 30, man a carpenter who understands all kinds of repairs and gardening, woman a first-class cook and housekeeper, full knowledge of taking entire charge of a place, private preferred; no objection to leaving the city; best of references. Call or write, PEARSON, 528 Gladys ave. 21

WANTED—MAN AND WIFE WANT PERmanent place on ranch; man understands irrigating, orchard work, care stock; the wife good cook; want work at once at $50 to $60, according to the work. PHONE MAIN 2278. 21

WANTED—BY MAN AND WIFE, STEADY position as cook and helper in small hotel, city, or near country town; good experience and reference last place held; wages $75. Home 5606. 21

WANTED—MAN AND WIFE WISH POSItion, man as coachman and work around house, wife cook or housework; references. Address G, box 104, TIMES OFFICE. 21

WANTED—BY MAN AND WIFE, POSItion as manager of an apartment house; have wide acquaintance through the East; best of references. Address H, box 108, TIMES OFFICE. 21

WANTED — SITUATION BY MAN AND wife, private place in country. Address H, box 14, TIMES OFFICE. 22

WANTED—
Agents and Solicitors.

WANTED—AGENTS TO SELL OUR SUPErior high-grade nursery stock; new and complete outfit furnished free; cash weekly; write today for choice of territory. Address CAPITAL CITY NURSERY CO., Salem, Or.

WANTED—AGENTS GUARANTEED $2.50 A day by large business house; $250,000 capital and surplus; liberal commission; long contract, protected territory. Address F, box 1, TIMES OFFICE. 21

WANTED — WIDE-AWAKE BOYS AND girls in suburban and rural districts to make money for us and for themselves. Write or call on C., 620 TRUST BLDG., Los Angeles. 23

WANTED—AN EXPERIENCED SALESMAN with a good record to take charge of a real estate branch office; no others need apply. 415 LAUGHLIN BLDG. 22

WANTED—AGENTS TO SELL ACCIDENT and health insurance; good old-line company; good contract to agents. Call at Room 206, 702 S. SPRING ST. 24

WANTED — A FEW GOOD SOLICITORS, permanent, profitable employment. Call room 221, CONSERVATIVE LIFE BLDG. 21

WANTED—MORE AGENTS; IF YOU WISH to make from $7 to $12 per day see MISS LAUBE, 202 Mercantile Place. 23

WANTED—2 SOLICITORS; NOTHING TO sell. Apply CONSOLIDATED BANK, Chamber of Commerce Bldg. 22

WANTED—
Partners.

$4500 TAKES ½ INTEREST IN THE FINEST cafe in all Southern California. Following figures can be verified—

Month.	Receipts.	Expenses.	Net Profit.
May	$3537.53	$3009.55	$524.66
June	3247.30	2766.02	438.18
July	4093.34	3249.26	753.93
August	4475.00	3631.83	843.77

The first restaurant man who investigates this place and who has the required capital will undoubtedly take it. It is a positive gold mine. The place cost to fix up over $10,000; owner is making this offer on account of sickness; don't look this up unless you have the cash and mean business; this is a business proposition and requires a business man. LOS ANGELES BUSINESS EX., 209½ S. Broadway. 24

WANTED—PARTNER WITH $15,000, FOR department store in lively coast town. Must be a man understanding hardware business and capable of taking charge of this department. This department alone does a monthly business of $15,000. Address J. F. W., box 117, TIMES OFFICE.

WANTED—PARTNERS, HAVE LAND AND water and contract to purchase fruit, 10 years, more than cent per pound. Want partner plant peaches and care for. Address 835 MAGNOLIA AVE., Riverside, Cal. 30

WANTED—PARTNER IN AN ESTABLISHed office business. Now making good money; fine opportunity for a man of energy and a small amount of capital. Call 408 BRYSON BLDG.

WANTED—PARTNER, REAL ESTATE OFfice at beach, half office furniture, typewriter, lease, license, $75; suitable for agent or lady. Advertiser, 413 COPP BLDG. 23

WANTED—PARTNER, HAVE A $130,000 proposition, $1250 cash will buy half interest. Call mornings, MISS LAUBE, 202 Mercantile Place.

WANTED—PARTNER, WHOLESALE BAKery, city; man worth less than $2000, cash at command, will not be entertained. 528 BRYSON BLK. 21

WANTED—$125 BUYS ½ INTEREST IN A real estate business; splendid opportunity for the right man. Address H, box 134, TIMES OFFICE. 21

WANTED — PARTNER IN WELL ESTABlished brokerage business; little capital required. Address H, box 111, TIMES OFFICE. 23

WANTED — PARTNER; AN INVENTOR wants a partner; have some good inventions. Address 823 ALPINE ST. 22

WANTED — PARTNER WITH $500. Address H, box 79, TIMES OFFICE. 22

WANTED—
To Rent.

WANTED—LIST YOUR PROPERTY FOR RENT WITH MINES & FARISH, 315 S. HILL ST. WE DO A REGULAR RENTAL BUSINESS AND WILL PAY CLOSE ATTENTION TO ANY PROPERTY PLACED WITH US FOR RENT. 30

WANTED—
RYDER REALTY CO.,
226 Mercantile Place.
To rent a 5 or 6-room furnished or unfurnished cottage in good neighborhood; must be new, modern and reasonable. We have tenants waiting.
RYDER REALTY CO.,
26 226 Mercantile Place.

WANTED—I WANT TO RENT A MODERN house of 9 to 10 rooms; the Westlake district preferred; if satisfactory, would take for six months or a year; no big lawn wanted; home must be modern, nicely furnished and not too far out. Address ROBERT D. GRANT, No. 17 Chester Place.

WANTED — TO RENT IN S.W. UNFURnished flat of 4 rooms, thoroughly up-to-date, with all modern improvements; must be new, with southern exposure. Address H, box 135, TIMES OFFICE. 21

WANTED—TO RENT SPACE WITH WINdow or part of window on ground floor, for real estate office; on Spring or Broadway, between First and Sixth sts. Address H, box 128, TIMES OFFICE. 21

WANTED — TO RENT PLAIN COTTAGE, with some ground, close to car line in outskirts of city. Address G, box 138, TIMES OFFICE. 21

WANTED—TO LEASE FOR 5 YEARS OR longer, good dairy and alfalfa ranch, 80 to 200 acres, within ten miles of city. Inquire G. J. WEBER, 123 N. Main. 26

WANTED — TO RENT A FURNISHED house or cottage, from 5 to 9 rooms; must be reasonable, south or southwest. Apply 834 S. OLIVE. Phone Main 4736. 21

WANTED—A MODERN 6 OR 7-ROOM FURnished house or cottage, west or northwest; hills preferred; will pay about $60; no children. HOME 232, MAIN 4176. 21

WANTED—2 ROOMS FOR LIGHT HOUSEkeeping, on or near 10th, between Grattan and Bonnie Brae. 1542 W. 10TH. Main 7290. 22

WANTED—TO RENT 4 OR 5-ROOM BUNGAlow or cottage, modern, west of Main st.; state terms. Address H, box 71, TIMES OFFICE. 21

WANTED—A GOOD SECOND-HAND UPright piano; would possibly buy. Address G, box 46, TIMES OFFICE. 21

WANTED—TO RENT, 5-ROOM MODERN cottage, with barn. HOME 1287; MAIN 4868. 22

WANTED—
Rooms.

WANTED—YOUR ROOMS AND HOUSEkeeping suites. We can fill your rooms quickly. Our methods have proven successful. Call or 'Phone Home 3879; Main 5062. TOURIST RENTAL BUREAU, rooms 10 and 11, 206½ S. Broadway. 22

WANTED—FURNISHED ROOM, WITH ACcess to piano, for 2 young men of quiet habits; private family preferred. Address H, box 180, TIMES OFFICE. 21

WANTED — TO RENT 3 OR 4 UNFURnished housekeeping rooms by adults; state terms. Address H, box 70, TIMES OFFICE. 21

WANTED—
Houses.

WANTED—6 OR 7-ROOM FURNISHED house in southwest, adults only; can recommend the tenants. CLARENCE M. TAGGART CO., 614 Grant Bldg. L.A.R.B. 21

WANTED—IF YOU WANT YOUR PROPERty rented quick list with TAIT'S RENTAL AGENCY, 121 W. 3d. F. C. SMITH, Mgr.

WANTED—
Rooms and Board.

WANTED—ROOM AND BOARD, by business gentleman; no other roomers in family; [illegible]

WANTED—A LADY [illegible] room and board [illegible] Trinity and Washington [illegible] BLDG.

WANTED—
To Purchase, Real Estate.

WANTED—
REAL ESTATE.
LIST YOUR PROPERTY
IF YOU WANT QUICK
GOOD RETURNS
VERNON E. [illegible]
THE BURCK-[illegible]
22 108 E. FIRST ST.

WANTED—
To purchase acreage [illegible] be reasonable close in and [illegible] pay cash.
Home 346.
Main 4273.

WANTED—
It might pay you to list your [illegible] and lands with J. W. DOLAN [illegible]

Classified Liners.

WANTED—
To Purchase, Miscellaneous.

WANTED—
Miscellaneous.

WANTED—
ELITE TAILORING CO. Dry and steam cleaning, suits sponged and pressed, 50c; trousers 15c. Club rates $1.50 per month. Wagons call and deliver. PHONES HOME 6912; RED 432.

TO LET—
Furnished Rooms.

TO LET—FURNISHED SUITE WITH DI[illegible] ing-room and kitchen; fresh milk, butter and eggs for sale on the place; first house south of Redondo and Inglewood car line [illegible] Cheap rent. No children.

Classified Liners.

WANTED— To Purchase, Miscellaneous.

WANTED—TO PURCHASE A THRIVING grocery business, either in Los Angeles or in some good near-by town. Store must be doing a cash business; would invest from $10,-000 to $25,000 if the right thing were presented. If you have a proposition that is worth looking into, address H, box 151, TIMES OFFICE. 21

WANTED—YOUR PLACE OF BUSINESS; no matter where located; no matter how large or how small; we are buyers' headquarters. If your business has merit, we guarantee quick results. Call us up. Home 1557, Main 5467. LOS ANGELES BUSINESS EXCHANGE, 306½ S. Broadway. 22

WANTED—TO BUY FOR CASH, ANYTHING used in furniture, rugs, desks, store and office fixtures, restaurant outfits; exchange your old goods for something better. Home 7031. Main 658. L. C. SKEELS, 507 S. Main.

WANTED — TO BUY FURNITURE AND household goods; if you are going to sell we will pay you 1-3 more than others; 'phone us, Main 1117, Home 2154. COLYEAR FURNITURE CO., 522 S. Main st.

WANTED— Miscellaneous.

WANTED—SHORTHAND PUPILS—ADVERTISER, who is an experienced and successful shorthand teacher, wants a few pupils desiring constant personal instruction and supervision. To such he can guarantee thorough mastery of shorthand and typewriting in the shortest possible time consistent with their ability and industry. Day or evening. BARRETT, room 324 Currier Bldg. Tel. Main 4238. 23

WANTED— ELITE TAILORING CO. Dry and steam cleaning, suits sponged and pressed, 50c; trousers 15c. Club rate $1.50 per month. Wagons call and deliver. PHONES HOME 1807; RED 422. 29

WANTED — I WANT TO MEET PARTY who has Southern Pacific pass; wish to have party transact some business for me; answer immediately. Address G, box 155, TIMES OFFICE. 21

WANTED—200 FT. 1¼-IN., 1½-IN. OR 2-in. second-hand black or galvanized iron pipe. SOUTHERN CALIFORNIA BRICK CO., 304 H. W. Hellman Bldg. Phone 1294. 24

WANTED—FIRST CLASS CIGAR STAND, Broadway, Spring or connecting side streets; give particulars. Address G, box 179, TIMES OFFICE. 21

WANTED—FIRST CLASS FOLDING BED; must be cheap and clean; write stating size and full particulars or no attention. 865 HALL ST. 21

WANTED — SOME GOOD ARTICLE OR scheme to sell in a mail order proposition. Address G, box 148, TIMES OFFICE. 21

WANTED—CHILDREN TO BOARD NEAR school, "SAN PEDRO ST., car to Defiance, 1 block west. 23

WANTED—A 1905 CITY DIRECTORY, ROOM 805, H. W. Hellman Bldg. 22

TO LET— Furnished Rooms.

TO LET—FURNISHED SUITE WITH DINing-room and kitchen; fresh milk, butter and eggs for sale on the place; first house east of Redondo and Inglewood car line on Moneta ave. Cheap rent. No children. 21

TO LET—FOR $14 YOU CAN RENT THREE rooms, housekeeping, furnished complete, new, 2 double beds, gas range, bath, hot water, phone, close in. 218 N. FREMONT AVE. 334 S. FIGUEROA. 1063 E.

TO LET — LARGE, NICELY FURNISHED room in private family; privilege of bath and kitchen; easy walking distance of city. Near 5th-st. car line. 1253 INGRAHAM ST. 24

TO LET — ELEGANT HOUSEKEEPING suites, single rooms and rooms with private bath; five minutes' walk from First and Broadway; rates very reasonable. 406 TEMPLE. 24

TO LET—LARGE BAY WINDOW ROOMS, everything new and modern; running hot water in all rooms; moderate rates. [illegible] ST. Ninth and Flower. Phone 5612. 22

TO LET—VENICE APARTMENTS, BEAUTIful, modern housekeeping apartments, furnished elegant, complete, hot water, private bath, sun parlor, close in. 1323 S. Hill st.

TO LET—TORE-CLIFF, 521 S. Hill st., newly furnished outside rooms, with hot and cold water.

TO LET—NICELY NEW FURNISHED rooms, complete for housekeeping, parlor, kitchen and private bath. No. 4 [illegible] PARK, corner Washington and [illegible]. 22

TO LET—VALDEMAR, SIXTH AND HOPE, newly furnished rooms, $2.50 per week up; hot and cold water; suites with baths; office; parlor, sun parlor and cafe.

TO LET—NICELY FURNISHED HOUSEkeeping suites, 2 rooms, $3 weekly; 2 rooms (front) $3; single rooms, $2; close in. 416 S. [illegible] AVE. Phone Main 3182. 21

TO LET—1702 S. FIGUEROA ST.: WOULD rent 2 or 3 furnished rooms to a good dressmaker and take part rent in sewing. HOME 4387. 21

TO LET—CHOICE ROOMS NEWLY FURnished, private family; phone, bath, breakfast if desired. 511 W. 27TH ST. South 2346. 24

TO LET—FOR $14 MONTHLY, YOU CAN rent furnished complete, 3 nice rooms, gas range, bath, hot water, 'phone; close in. 334 S. FIGUEROA ST.

TO LET—HOTEL CECIL, FIRST AND Olive st., splendidly furnished rooms, hot and cold water in every room, all modern conveniences, close in, summer rates. 30

TO LET—2 NICELY FURNISHED ROOMS in private family, best close in Westlake section; young men only, references required. 522 ORANGE ST. 21

TO LET—$1.25 A WEEK, NICE, CLEAN house, well furnished, close in. CLIFF HOUSE, 1112 E. 7th st., corner 7th and Kohler.

TO LET—CLEAN SUNNY ROOM IN WELL-kept home, bath, phone, porch, housekeeping; desirable place for desirable people. 722 W. 17TH ST. 22

TO LET — NEWLY FURNISHED ROOMS with porcelain bath and hot water; $1 per week. 636 S. HOPE. 21

TO LET—2 FURNISHED HOUSEKEEPING rooms; sewer, gas, separate entrance; phone; $12 per month. 2524 MICHIGAN AVE. 21

TO LET—2 SUNNY FURNISHED ROOMS for light housekeeping, bath and gas, separate entrance. 719 E. 11TH. 22

TO LET — FURNISHED HOUSEKEEPING rooms, cooking gas included, $1.75 per week; furnished, $4 month. Adults. 546 EAST [illegible]. 21

TO LET—ONLY $15 PER MONTH FOR A nice 3-room apartment in a nice home on [illegible] Main; beautiful grounds and close to two cars. Phone 3190.

TO LET—FURNISHED, VERY PLEASANT housekeeping suite; adults only. 722 S. HOPE. 22

TO LET—FURNISHED ROOMS, CENTER of town, $1.50 per week and up, 25c and 50c per night. 311 W. THIRD ST. 26

TO LET—3 VERY DESIRABLE ELEGANTly furnished outside rooms, suit or single. Both phones. 709 W. SEVENTH ST. 23

TO LET — CLEAN SUNNY FURNISHED rooms, close in, $1.50 per week. 329 W. [illegible] ST., cor Hill. 24

TO LET—FURNISHED ROOM, $4.50 MONTH, private residence, adults only. 231 W. 18TH ST. Grand ave. cars. 21

TO LET — FOR $12 YOU CAN RENT FURnished complete new nice 3 rooms, gas range, 712 CERES AVE.

TO LET—TWO PLEASANT FRONT CONnecting housekeeping rooms, gas, bath and phone. 734 W. 7TH. 21

TO LET—NICELY FURNISHED ROOMS, $2 per week; also front rooms with or without housekeeping. 519 S. HILL. 21

TO LET—NICELY FURNISHED ROOMS EN suite for light housekeeping, or single. THE LONDON, 432 E. 7th.

TO LET—HOUSEKEEPING ROOMS, NEWly papered; rent reasonable. 432 S. HOPE. 21

TO LET—3 FURNISHED BEDROOMS WITH housekeeping privileges at 1077 W. 37TH ST. 21

TO LET—DESIRABLE FURNISHED ROOMS, housekeeping privileges, also single rooms. 939 LARKIN, 280 S. Olive. 21

TO LET—WELL FURNISHED ROOM, ADjoining bath, private family; nice home; 27 [illegible] 6th E. 18TH ST. 21

TO LET—NICELY FURNISHED FRONT room; also other rooms. 218 N. MAIN, opposite Temple. 22

TO LET—SUNNY ROOMS, NEWLY FURnished; near two car lines. 405 W. JEFFERSON ST. 21

TO LET—NICELY FURNISHED FRONT room, use of bath and 'phone. 414 SOUTH [illegible]. 23

TO LET — CLEAN, SUNNY, WELL FURnished rooms, housekeeping. 749 S. HOPE. 21

TO LET—ROOMS, REASONABLE, BY DAY, week or month. 305 W. 7TH. 22

TO LET—NICE OUTSIDE ROOMS, $1.50 PER week up. 1021 S. SPRING. 22

TO LET—2 NICELY FURNISHED ROOMS. 421 S. OLIVE. 22

TO LET—SUNNY ROOMS, FURNISHED, for housekeeping. 522 S. BROADWAY. 23

TO LET— Furnished Rooms.

TO LET—HOTEL OHIO, 217 N. Broadway, opposite Courthouse; new fireproof brick building; 110 elegantly furnished rooms, private and public baths; elevator, hot and cold water; phones in rooms, free; roof garden; coolest house to stop at in summer time; 50c to $1.50 daily; weekly rates; depot cars transfer 1st and Spring direct to hotel.

TO LET—HOUSEKEEPING SUITES, $15 TO $20; single rooms, $8 to $10 per month; three neat, clean place; select location; blocks west of general postoffice. POTTER PARK VILLA, 8-8 Potter Park ave., between 7th and 8th streets; 200 feet west of Figueroa street; modern conveniences; permanent rates; nothing better for the price. 21

TO LET—FURNISHED UPPER AND LOWer suite of 5 and 4 rooms each in high-class modern house with bath and instantaneous heater; fine grounds and walk which will be cared for by an experienced Japanese gardener; rent reasonable. 650 W. 23TH ST. 21

TO LET — AT LONG BEACH—HOUSE tents, nicely furnished, complete for housekeeping; right on beach, few blocks west of Long Beach bath-house; prices $2.50 to $3.50 per week. Open September and October, finest months for tenting. W. H. REIDER, Mgr.

TO LET— Unfurnished Rooms.

TO LET—3 ROOMS, HOUSEKEEPING, GAS, electricity, bath, lawn, separate entrances, $10, water paid; no objection to children. 3737 ADAIR ST. Maple car to 40th. 21

TO LET — TWO UNFURNISHED SUNNY modern housekeeping rooms, $8 monthly. 924 CROCKER. 21

TO LET—4 UNFURNISHED ROOMS. 1619 CENTRAL AVE. 21

TO LET—3 ROOM MODERN FLAT, $12.50, includes water. 839 HEMLOCK ST. 22

TO LET—4 UNFURNISHED ROOMS. 1619 MAPLE AVE. 22

TO LET— Flats.

TO LET— MODERN FLATS—WATER FREE.

$10—5 rooms, 130 N. Beaudry.
$10—3 rooms, 204 N. Fremont.
$10—3 rooms, 212 N. Fremont.
$12—3 rooms, 224 S. Figueroa.
$14—3 rooms, 224 S. Figueroa, furnished.
$16—5 rooms, 204 N. Fremont, furnished.
$16—5 rooms, 1013 Diamond.
$16—5 rooms, 1018 W. First.
$16—4 rooms, 912 W. First.
$19—3 rooms, 219 N. Fremont, furnished.

T. WIESENDANGER, 221 Laughlin Bldg.

TO LET—FLATS.

$18—5 rooms, sunny, Alpine.
$15—6 rooms, house, N. Bonnie Brae.
$24—6 rooms, W. First.
$24—6 rooms, sunny, S. Flower.
$25—6 rooms, California.
$28.50—6 rooms, new, modern, S. Figueroa.
$35—5 rooms, furnished cottage, Denver.
$40—7 rooms, furnished flat, S. Grand.

KLEINMAN REALTY CO., 130½ S. Spring.

TO LET—LOWER FLOOR OF A NEW unfurnished apartment house, modern in every particular. Seven rooms, bath, pantry and closets. Corner of Ocean View and Lake st. Rent $30 per month. Call at ROOM 222, Wilcox Bldg., corner Spring and 2nd sts., Charles Victor Hall. 21

TO LET—HANDSOME NEW SUNNY FLATS, 3 minutes from Broadway and 1st; high ground; fine neighborhood; latest improvements; separate entrances; reasonable rents. 222 N. GRAND AVE., between Temple and Court. 24

TO LET—TWO 5-ROOM UPPER FLATS with all modern conveniences, in walking distance of business center, good locality, $16 month. Meet owner there from 10 a.m. to 4 p.m. today. 1013 W. FIRST ST. 21

TO LET — FOR $10 MONTHLY YOU CAN rent new, nice apartments, 3 rooms, housekeeping, gas range, bath, in elegant new building. 712 CERES AVE. Also 1024 Colton st. 150 N. Beaudry and 304 N. Fremont.

TO LET — NEW 4-ROOM UPPER FLAT; open on 3 sides; all conveniences; in good neighborhood on car line; rent only $12. 1476½ CENTRAL AVE. 21

TO LET—4-ROOM MODERN FLAT; NO CAR fare; No. 236½ S. Flower st.; can be occupied as 2 4-room flats. Apply to DALLAS & CO., 702 W. Third st. 21

TO LET—$20 PER MONTH, 9 ROOMS, 2840½ Central ave.
E. S. HALL, 229 Mason Bldg.

TO LET—LOWER UNFURNISHED 6-ROOM flat, 1057 S. Hope; close in; nice locality, $22.50 month; water furnished; immediate possession. HOME 24259; owner. 24

TO LET—NEW UPPER 7-ROOM FLAT, easy walking distance, 421 N. HILL, opposite High School. M. E. HILLIS, Times Office. 21

TO LET—$18; MODERN FLAT IN PERFECT order, 1323½ S. Main, water paid and lawn cared for. G. A. CORTELYOU & CO., 534 Bradbury. 21

TO LET—$25; 6-ROOM UPPER FLAT, INstantaneous heater, gas range, electricity, windows every side; no children. 328 S. FREMONT AVE. 21

TO LET—5-ROOM FLAT, 431 N. GRAND AVE., east front, new, modern up to date, between California and Sunset Blvd. 23

TO LET—4-ROOM MODERN FLAT, WITH solar heater; $16 month, at 547 N. HILL; key at 543 N. Hill. 21

TO LET— 3-ROOM SEPARATE SUNNY flat, upstairs, close in. 701 COURT and Hope sts. 21

TO LET—4-ROOM MODERN FLAT, CLOSE in; select location; No. 1035 S. HOPE ST.; rent $25, water paid. Key at No. 1039. 21

TO LET—FINE FLAT, 8 ROOMS, 1115 S. FIGUEROA. Call on premises, 11 to 12. See owner. Phone 1821. 21

TO LET—5 ROOMS, NEW, AT 1113½ SAN Pedro st.; rent $25. W. H. OBEAR, 401 O. T. Johnson Bldg. 314 S. Broadway.

TO LET—AN ELEGANT NEW 6-ROOM flat. 1214½ W. 9TH. 22

TO LET—NEW 5-ROOM FLAT, $16. 1102 E. 12TH. Phone 24358. 24

TO LET— Apartments—Furnished.

TO LET—

THE TOURAINE,

447 South Hope Street.

Completely furnished apartments of two rooms, private bath and buffet kitchen. The Touraine is fitted with the famous Marshall & Stearns Company's Patented Fixtures, giving to each suite the benefit of two sitting-rooms, two bedrooms, dining-room and buffet kitchen.

Single rooms or en suite rent by the day with or without housekeeping facilities.

TO LET—2410 S. GRAND AVE., BEAUTIful 5-room suite, all modern conveniences, in excellent repair, moderate rent.
Also
Double house on W. First st., corner Westlake ave., 5 and 6 rooms very cheap. This house is strictly modern and up to date. See
C. M. DuVERNET,
218 Fay Bldg.,
Phone 5745. Main 5363. Corner Third and Hill sts. 21

TO LET—AT THE KNICKERBOCKER, FURnished housekeeping suites, consisting of living-room, dining-room and kitchen; completely and elegantly furnished, with silverware, table linen, dishes, etc.; private and public baths. 821 S. HOPE. Home 8240. 25

TO LET—"THE SANTA BARBARA," 433 S. HOPE ST.; handsome three-room housekeeping apartments; large airy kitchen; also single rooms, beautiful location, telephone in every apartment; five minutes' walk from Broadway and Fourth. 21

TO LET—AT THE KENWOOD, 843 SANTEE ST., exceptionally finely furnished housekeeping suites, complete in all respects, including built-in buffet kitchens; everything new, pleasant; verandas; location desirable, prices reasonable. 22

TO LET—THE ARDMORE, 941 POTTER Park ave., just west of Figueroa between 7th and 8th; handsome 2-room housekeeping apartments, private baths if desired; location the best; just what you are looking for. Summer rates.

TO LET—FOR $20 MONTHLY YOU CAN rent elegant apartment, housekeeping, furnished complete, beautiful, new, gas range, private bath, phone, close in. VENICE APARTMENTS, 1323 S. Hill st.

TO LET—VENICE APARTMENTS, BEAUTIful, modern, housekeeping apartments, furnished, new, elegant, complete, hot water, private bath, phone, sun parlor, close in. 1323 S. Hill st.

TO LET—AT THE AYERS, CHOICE APARTments of 2 and 3 rooms with private bath, everything modern; near the park. 447 S. GRAND AVE. Home phone 2832. 24

TO LET—THE MARYLAND, 546 S. Grand ave. Apartments of two and three rooms with bath; new brick building; new furniture; modern, central. 22

TO LET — BEAUTIFUL HOUSEKEEPING apartments, furnished complete; new, elegant, private bath, VENICE, 1323 S. Hill st.

TO LET — NICELY FURNISHED 2-ROOM suites for housekeeping. 433 S. HOPE. 22

TO LET— Furnished Flats.

TO LET—FURNISHED, $55; FINE 7-ROOM apartment on Figueroa near 19th; only two flats in the building; must be steady, reliable tenants. Apply
WRIGHT & CALLENDER, 319-323 S. Hill st.

TO LET—S. FIGUEROA ST., 1731; NEWLY and artistically furnished upper flat, in a house of two; complete for housekeeping; roomy; sunshine all round; house of highest possible character. For permanent tenant. Call forenoons. OWNER.

TO LET—FOR $14 YOU CAN RENT THREE rooms, housekeeping, furnished complete, new, elegant, 2 double beds, gas range, bath, hot water, phone, close in. 218 N. FREMONT AVE. 334 S. FIGUEROA. 1063 E. NINTH. 23

TO LET—FOR $14 YOU CAN RENT THREE rooms furnished complete, beautiful, new, gas range, bath, phone, 2 double beds, also 222 N. FREMONT AVE., close in. 218 W. Second st. car.

TO LET—FURNISHED AND UNFURNISHed houses, cottages and flats. Call or phone for information regard rent and location. 518 W. 8TH. Phones Home 6871; Main 2417. 21

TO LET—4 ROOM MODERN FLAT, WALKing distance, newly and elegantly furnished. Call up 7954. Key at building. 709 WEST FIRST ST. 22

TO LET — FURNISHED, COSY 4-ROOM flat with bath; no children. References required. 737½ LAKE ST. 21

TO LET — 4-ROOM WELL FURNISHED flat in private home, close in; adults. PHONE RED 1382. 21

TO LET—5-ROOM FURNISHED FLAT FOR housekeeping. 542 CROCKER ST. 22

TO LET—3 ROOM FLAT, FURNISHED FOR housekeeping. 301 E. 6TH ST. 21

TO LET— Rooms and Board.

TO LET — LARGE, BEAUTIFUL FURnished sunny rooms with unexcelled table board in handsome residence; 'phone, verandas, lovely grounds and close in; rooms single or connecting. Call 1125 S. GRAND AVE. 24

TO LET—AT THE KENILWORTH, NICE rooms, with board; new house, new furniture, home cooking and all the comforts of home at reasonable rates; special rates to school teachers. 1032 S. HOPE. 25

TO LET—TWO BEAUTIFULLY FURNISHed large front rooms with excellent board, reasonable; piano, furnace heat, all conveniences; references. 1421 W. 9TH ST., corner Whittier. 22

TO LET—FIRST-CLASS ROOMS AND board to be had at 127 Ave. 49; wide verandas, beautiful surroundings; refined associations; terms very reasonable. HOME PHONE 29007. 23

TO LET—HOMES IN NEW FAMILY HOtel, all modern improvements; also 18 cottages for rent in country town. Apply MASON BLDG., 4th and Broadway. 22

TO LET—2 LARGE AIRY, SUNNY ROOMS with breakfast and dinner, in a well-kept modern home, to gentlemen or couple; walking distance. Call at 939 S. OLIVE ST. 21

TO LET—SOUTHERN FAMILY HOTEL. Newly furnished rooms, good home cooking; all conveniences, summer rates. Home phone 1039. Sunset Black 2901. 632 WESTLAKE AVE.

TO LET — BEAUTIFUL ROOMS, FIRST-class board; large grounds; reasonable rates, in most healthful location; Garvanza Villa. Take cars on S. MAIN ST. 22

TO LET—SUNNY ROOM WITH BOARD IN private family; accommodations first class; reasonable terms. 1437 S. FLOWER. Phone West 3423. 22

TO LET—SUMMER RATES AT THE MARION, 935 S. HILL, NEW HOUSE AND FURNISHINGS. HOME TABLE. 22

TO LET—WANT CHILDREN TO BOARD, under 5 and over 1 year; good care. Phone Main 4421. 110 N. FLOWER. 22

TO LET—TO TWO GENTLEMEN OR TWO ladies, room and board in private home. Close in. 423 S. HOPE. 24

TO LET— Houses.

TO LET—5-ROOM COTTAGE, BATH, PANtry, gas, screen-room, nice lot for garden; fenced; on E. 28th st., near Central ave.; rent $16.

5-room cottage, modern, lawn and flowers; 1216 Thaler st., between 7th and 8th, near power-house on Central av.; rent $25.

Suite 3 rooms, near Edgeware and Temple, $10.

MRS. LADD'S, 1319 Temple st. 21

TO LET—EIGHT-ROOM HOUSE, 1217 E. 28th street, near Central ave., and eight-room house, 2617 Hobart Boulevard. These properties are for sale, but will be rented to reliable parties who will care for the places, at a low rental. CHAS. S. MANN, 225 W. Fourth st. Phones Home 4171. Sunset Main 4683.

RYDER REALTY CO.

To rent, desirable furnished and unfurnished cottages, houses and flats in good localities. You will save time and trouble by seeing our list. Free city maps.
RYDER REALTY CO.,
226 Mercantile Place.

TO LET—
SNAP.
2500 Compton ave., 10-room house, acre of ground, barn, trees, etc.; 5 minutes' ride on Long Beach line to 24th st.; rent $25; bargain; see it.
S. K. LINDLEY & SON,
700 H. W. Hellman Bldg.

TO LET —5- ROOM MODERN COTTAGE, Wall and 29th; take Maple ave. car, $16 monthly, water paid; 5-room house, 212 E. 22nd; take Main st. car, $20 monthly. 220 POTOMAC BLOCK, 217 S. Broadway. Buckley. Phone 1826. West 4474. 22

TO LET—AN 11-ROOM MODERN HOUSE at 815 Linden st. and a 4-room cottage in rear; furniture for sale, or would rent house separate; would make first-class colored rooming-house. BOWEN & BOLTON, 440 Douglas Bldg. 22

TO LET—5 AND 3-ROOM HOUSES, GAS, electricity, sewer, fine view, close to business, on the hills, cheap to good tenants. R. D. LIST, 312 Tajo Bldg. Phone Home 7663. 20

TO LET—9-ROOM HOUSE, NEW AND MODern, polished floors, cement cellar, 2-story barn, choice location, instantaneous heater and gas range, rent $45. 436 W. 23RD. Grand-ave. car. 21

TO LET—LOVELY NEW 6-ROOM COTTAGE in choice new residence section; low rent to right parties. Particulars at interview only. Owner, WATSON, 322 Trust Bldg. Phone 2760. 24

TO LET—6 LARGE ROOM COTTAGE, ARranged for 2 families if desired; $20 per month, with water. 611 E. 30th st., or COOPER & CUDDEBACK, 308 S. Broadway.

LAUNDRY ROUTE FOR SALE, WITH leading laundry, clearing better than $30 per week; price $450. TEL. HOME 22302. Address G, box 105, TIMES OFFICE.

TO LET—3-ROOM HOUSE, HIGHLAND Park, $16; 5 and 5-room houses, close in on the hills, $23 and $27.50. R. D. LUST, 312 Tajo Bldg. Home phone 7663. 20

TO LET—COTTAGES.
$12—3 rooms, 845 Ceres ave., near 9th.
$16—5 rooms, 2102 E. Ninth st.
T. WIESENDANGER, 221 Laughlin Bldg.

TO LET—NEW COLONIAL 5 AND 6-ROOM flats, every convenience. Reasonable rent. Apply on premises, 471 LAKE ST., ½ block north of Westlake Park.

TO LET—4-ROOM HOUSE, MODERN IMprovements, including furnace; Westlake district. 775 GARFIELD AVE., key next door. 1203 W. 8th.

TO LET—½ OF HOUSE, PARLOR, BEDroom and kitchen, furnished, $15 per month, with water, chicken yard. 1500 SCOTT AVE. Home 3321. 23

TO LET—4-ROOM COTTAGE, $15, WATER paid; Wall Court, between 6th and 7th sts. See A. N. DAVIDSON, 206 Mercantile Place. 24

TO LET — 3-ROOM MODERN COTTAGE, flat, lawn, flowers and porches, separate entrances; never been occupied; adults only. 1353 E. 22ND ST. South 1620. 22

TO LET—COTTAGE 4-ROOMS AND BATH; rent $15 month, water free; located 568 E. 9th st. See owner P. J. HUMMEL, 116 E. 2nd st.

TO LET—IN BOYLE HEIGHTS, ON Euclid ave., 6-room house, corner; rent $16.50, water paid. 'PHONE MAIN 3747.

TO LET—734 W. ADAMS ST., 9-ROOM house, large grounds; rent nominal and care grounds. TAYLOR, 102 Broadway. 22

FOR SALE—GOOD, PERFECTLY SOUND, gentle horse, fine traveler, $40 if sold immediately. Call 2220 W. PICO. 22

TO LET—MODERN AND VERY DESIRAble 8-room house; $42 per month. 1024 W. 23RD. Home phone 8625. 26

TO LET—NICE 4-ROOM HOUSE FOR $10. 160 N. AVENUE 22. Take yellow Garvanza car. 21

TO LET—NEAT, ATTRACTIVE TENT COTtage in foothills, near cars. 420 STIMSON BLK. 21

TO LET—$20; 6 ROOMS, 1562 E. ADAMS; OR for sale, $2750; everything modern; $35 down, $25 monthly.

TO LET — $25; NEW, MODERN, SEVEN-room, two-story house, 11TH AND TOWNE AVE. 3

TO LET—4-ROOM COTTAGE WITH BATH, gas and electricity, close in. 927 W. 3RD ST. 22

TO LET—4-ROOM MODERN HOUSE, GAS, car line, close in. 624 LAMAR ST. 21

TO LET—FIVE-ROOM MODERN COTTAGE, large yard. 1616 ARAPAHOE ST. 22

TO LET—HOUSE 4 ROOMS, CLOSE IN, $12.50. BUCK, 117 Broadway. Phones 265. 21

TO LET— Houses.

TO LET—
Rental Department.
R. A. BURTON REALTY CO.
416-418 Laughlin Bldg.,
315 S. Broadway.

HOUSES.	COTTAGES.	FLATS.
Norwood st.—8-room house		$30
Jefferson st.—8-room house		$30
Park Grove ave.—7-room house		$30
West Ninth st.—7-room house		$30
West 22d st.—7-room		$30
Berendo st.—6-room cottage		$30
Flower st.—6-room cottage		$30
Kansas st.—5-room cottage		$30
Wright st.—6-room cottage		$25
25th st.—5-room cottage		$25
28th st.—5-room cottage		$25
West 11th st.—6-room cottage		$18
West 22nd st.—4-room cottage		$18
Fedora st.—5-room cottage		$14
Grand ave.—5-room flat		$14
Flower st.—5-room flat		$20
Girard st.—6-room flat		$22
West 9th st.—5-room flat		$25
Hoover st.—7-room flat		$30

FURTHER INFORMATION IN REGARD TO THESE AND OTHER RENTAL PROPERTIES, BOTH FURNISHED AND UNFURNISHED, MAY BE HAD BY APPLYING AT OUR OFFICE.
Rental Department.
R. A. BURTON REALTY CO.,
416-418 Laughlin Bldg.,
315 S. Broadway. 21

TO LET—HOUSES UNFURNISHED.
8 rooms, Hemlock st., will lease long terms
5 rooms, Colton st., lawn and flowers $25.00
6 rooms, San Pedro, nice neighborhood $25.00
6 rooms, W. 24th, excellent condition $25.00
6 rooms, S. Figueroa st., A1 $25.00
6 rooms, Wright st., very nice $25.00
6 rooms, Beacon st., large rooms $25.00
5 rooms, Santee st., nice cottage $25.00
5 rooms, W. Jefferson st., very pleasant $25.00
6 rooms, Fedora st., very good $22.50
5 rooms, Trinity st., gas range and heater in house $22.50
6 rooms, S. Hoover, first-class $21.00
5 rooms, Avenue 20, new and modern $20.00
5 rooms, Walnut st., nice location $20.00
5 rooms, Crocker st., good condition $20.00
5 rooms, E. 31st st., lawn and flowers $20.00
5 rooms, Birch ave., new and modern $20.00
5 rooms, E. 10th st., lawn and flowers $19.00
5 rooms, E. 55th, barn and chicken yard $18.00
6 rooms, E. 25th, newly painted $18.00
JONES & RYDER LAND CO.,
Phones Ex. 222. 218 W. 2nd st. 21

TO LET—
A SNAP.
BRAND NEW BUNGALOW, five rooms, WALKING distance; nice neighborhood; OUTSIDE porcelain plumbing, BUILT-IN buffet, BUFF pressed brick mantel, COVE ceilings, CHAIN electric fixtures, LEADED glass china closet; parlor and dining-room finished in stained SLASH GRAINED Oregon pine, Old Mission style; in fact, strictly UP TO DATE in every particular and MUST BE SEEN to be appreciated. Owner prefers GOOD TENANT to BIG RENTS, and to SUCH the rent would be ONLY $17.50, water free and lawn attended. Take TRACTION Boyle Hts. car to 4th and Gless sts., house No. 416 S. GLESS ST. 21

TO LET—4-ROOM COTTAGE. CALL 1525 E. 14TH ST. 21

TO LET—COTTAGE 5 ROOMS, $15 PER MO. Inquire 526½ S. SPRING. 22

TO LET— Furnished Houses.

TO LET—BEAUTIFUL VILLA HOME near Hollywood; ground 240x270 with lawn, driveway, trees, shrubs and flowers; house eight rooms, modern, with every convenience; gas for lighting, heating and cooking free; beautiful view and choice location; will furnish house for satisfactory tenant. CHAS. S. MANN, 225 W. Fourth st. Phones—Home 4171. Sunset Main 4683.

TO LET—FURNISHED; ENTIRE UPPER floor (7 rooms) double house near Westlake Park, half block from Hotel Leighton; everything new; 4 bedrooms, Weber piano, china, silver, etc., included; very desirable; $75 per month, water paid and lawn cared for. References required. Call 654 LAKE ST. before noon. West Seventh cars. 23

TO LET—1046 KING ST. A 5 ROOM PARTLY furnished house, $15 per month, in advance, water and taxes paid, trees, flowers and fruits, 2 lots. Inquire at 1029 JASMINE ST. West 862. Home phone 24828. 22

TO LET—TWO 4-ROOM FURNISHED COTtages in the S. W., new, 11th and Valencia, good condition. For particulars see TURNER, 1434 W. 11th. Phone 2176 or West 2177. No children.

TO LET—FURNISHED, VERY NICE NINE-room house, to private family only, in unexceptionable residence location every comfort and convenience, $65. HOME TEL. 21979 or 906.

TO LET—COTTAGE COMPLETELY AND handsomely furnished, at 425 W. 22nd st., with 6 rooms and bath, gas and electricity; stable in rear. Apply at 417, next door. 22

TO LET—NEW 5-ROOM COTTAGE FURnished or unfurnished, nicely located on corner lot, lawn, shrubs and fenced, garden and chicken corrals. OWNER. Phone 5656. 21

TO LET—FURNISHED, A PLEASANT 5-room cottage, inclosed yard, with lawn and flowers; $35 a month. Inquire at 124 AVE. 22. Take Griffin-ave. car. 21

TO LET—A MODERN 3-ROOM COTTAGE, completely furnished, suited for man and wife; $15. 824 HEMLOCK ST.; ½ block from E. 9th-st. car line. 21

TO LET — 1348 S. FLOWER ST., PARTLY furnished, strictly modern, 7-room house; beautiful lawns; reasonable rent. Apply on premises. 21

TO LET—5-ROOM FULLY FURNISHED house, piano, sightly location, 10 minutes' walk Salt Lake depot. TAYLOR, 102 Broadway. 22

TO LET — FURNISHED 5-ROOM HOUSE, porcelain bath, gas, electricity, modern; will give lease; Westmoreland Tract. Key at house. 1126 ARAPAHOE. 21

TO LET—FURNISHED 6-ROOM COTTAGE, electric lights, gas range, new bath, piano. Address 780 YOLO AVE., Pasadena.

TO LET—$25, COMPLETELY, NICELY FURnished 5-room cottage, close to University; fine lawn. 3364 KINGSLEY ST. 21

TO LET—FIVE ROOM COTTAGE, BEAUtifully furnished. Call evenings. 1728 NEW ENGLAND AVE. 23

TO LET—NICELY FURNISHED SIX-ROOM modern cottage; rent $33. 1315 WINFIELD ST. 22

TO LET—6-ROOM COTTAGE, FURNISHED, bath, gas, electricity, $35. 409 N. BEAUDRY. 'Phone Main 4411. 21

TO LET — FIVE-ROOM COTTAGE, COMpletely furnished. 1253 W. 30TH. 24

TO LET—5-ROOM COTTAGE, COMPLETEly furnished. 1308 W. 25TH. 24

TO LET—6-ROOM COTTAGE, COMPLETELY furnished. 1032 W. 30TH. Rent $32.50. 24

TO LET—A PART OF 4-ROOM COTTAGE, $15; all furnished. 2323 GLEASON AVE. 21

TO LET—HOUSE OF 4 ROOMS, 141 N. ALVARADO. Phone South 1786. 21

TO LET— Stores, Offices, Lodging-houses.

TO LET—
75 rooms, new $3 per room, First st.
2 offices, front, S. Broadway.
15x90, store, fine for restaurant, First.
20x90, store, cor. for drug store, 12th, near Maple.
25x90, store, N. Main.
KLEINMAN REALTY CO., 130½ S. Spring. 21

TO LET—
STORES, OFFICES AND WAREHOUSES.
COME DIRECT TO
A RENTAL FIRM.
WRIGHT & CALLENDER,
322 S. HILL ST.

TO LET—DESIRABLE OFFICE SPACE TO rent on South Hill street and West Sixth street, suitable for real estate, insurance, doctor, dentist, tailor or milliner. Apply FELLOWSHIP HEADQUARTERS, 430 West Sixth street.

TO LET—FINE NEW FIRE-PROOF BRICK 40-room apartment house to lease term of years; all modern conveniences; 640 San Julian st., between 6th and 7th sts. See owner at once. 716 TRUST BLDG.

TO LET—2 FINE NEW STORES, OR ONE large one on Main near Sixth; alley; finest glass front; 5-year lease to responsible tenant. W. B. MERWIN & CO., 622 H. W. Hellman Bldg.

TO LET—12-ROOM HOUSE FOR ROOMING house on W. First st., near by, for good tenant, $40. NATIONAL REALTY & TRUST CO., 123 S. Broadway. Main 2130. Home 2230.

TO LET — ELEGANT BASEMENT STORE under Central Bank, cor. Broadway and 4th sts.; right rent to responsible tenant. JOHN W. WATSON, 322 Trust Bldg. 'Phone 2760.

TO LET—STORE 30x70 IN ONE-STORY brick, 912 San Pedro st., close to Ninth; rent $30, with lease. OWNER, 707 Clanton st.

TO LET—$25 PER MONTH, STOREROOM and barn at 2840 Central ave.
E. S. HALL, 229 Mason Bldg.

TO LET—22½x150, NEW STORE, 1118 SAN Pedro st., with large lot in rear; rent $35. W. H. OBEAR, 401-402 O. T. Johnson Bldg., 314 S. Broadway.

TO LET—LARGE HAY AND GRAIN SHEDS, cheap. Call at northwest corner of 27TH and CENTRAL. 22

TO LET—66-ROOM HOTEL, JUST FINISHed, on Third st. Call 534 S. BROADWAY. 22

TO LET — PART OF STORE, 123 NORTH MAIN. 21

TO LET—HALF OF STORE SUITABLE FOR light manufacturing business in. 223 MERCANTILE PLACE.

TO LET— Stores, Offices, Lodging-houses.

TO LET—

THE "WATERVILLE."
THE "WATERVILLE."
THE "WATERVILLE."

DO YOU WANT TO MAKE BIG MONEY EASILY IN A HOTEL FOUR BLOCKS FROM THE VERY CENTER OF THE CITY?

THEN GO TO THE SOUTHEAST CORNER OF SEVENTH STREET AND MAPLE AVENUE, 300 FEET EAST FROM MAIN STREET, AND LOOK AT THE SECOND AND THIRD FLOORS. 102 ROOMS, STEAM HEATED. ALL HAVE HOT AND COLD WATER, GAS AND ELECTRIC LIGHTS. EACH ROOM A MODERN TELEPHONE AND MEDICINE CASE. EVERY ROOM A TRANSOM AND LARGE CLOSET. EVERY ROOM LIGHT AND WELL VENTILATED. EVERY ROOM TINTED TASTEFULLY. WOODWORK ANTIQUE FINISH. TWELVE PORCELAIN BATH TUBS. SLOP HOPPERS. EACH FLOOR HAS FINE COMBINATION FIXTURES, SHADES, ETC. CENTER OF RAPIDLY GROWING DISTRICT AND BUSINESS ACTIVITY. THIS IS A BEAUTIFUL BUILDING AND WILL RENT RAPIDLY. A SPLENDID ART SIGN ON ROOF OF BUILDING. PARTY TAKING THIS HOTEL MUST HAVE MONEY TO FURNISH IT AND MUST COME WELL RECOMMENDED. IT IS A MONEY MAKER AND IS NOW READY FOR OCCUPANCY. LIBERAL INDUCEMENT FOR FIRST MONTH.

W. M. GARLAND & CO.,
324 Huntington Building.

THE "WATERVILLE."
THE "WATERVILLE."
THE "WATERVILLE." 21

TO LET—GROUND FLOOR AND BASEment of building, 324 S. Los Angeles st., cor. Boyd, containing about 12,000 square feet. Alley in rear, side and front entrances, electric elevator, cement floor in basement. Apply at office
THE SUN DRUG CO.,
Second Floor, 324 S. Los Angeles st.

TO LET—

STORES, OFFICES, LOFTS,
WAREHOUSES AND FACTORY SITES.
HOTELS AND ROOMING-HOUSES.
WE HAVE ALL THE
AVAILABLE LOCATIONS.
RENTAL DEPARTMENT,
R. A. ROWAN & CO.,
200 H. W. HELLMAN BUILDING.

TO LET—GROUND FLOOR OFFICE SPACE, all complete, including railing; both phones, janitor service and lights free; first-class tenants only; references required. Call at 325 W. FOURTH ST.

TO LET—BASEMENT, 44x26, 23 E. FIRST st. BOWEN & DOLTON, 439-440-441 Douglas Bldg.

TO LET— Farming Lands.

TO LET—FINE, COMPLETELY EQUIPPED lemon and hay ranch of 160 acres; 8 acres in 11-year-old lemons; large house, partially furnished; packing-house, stables; all necessary implements; wagons; to competent person will rent for $25 per month. HENRY A. GREENE CO., 310 American Bank Bldg.

TO LET — 20 ACRES STRICTLY FIRST-class potato, alfalfa or corn land; no better in Southern California; requires no irrigation; lease to reliable party. W. R. HAIZLIP & CO., 244½ S. Broadway. 22

TO LET—FIVE ACRES IN EAST LOS ANgeles, suitable for chicken ranch; good house, pumping plant, etc. BOWEN & DOLTON, 440 Douglas Bldg.

TO LET— Miscellaneous.

TO LET— Hollywood.
$20—6-room modern 2-story, with water.
$7.50—3-room cottage, without water.
Stores and Office.
$65—Finest new storeroom, between Bank and P.O., with water; size 24x70; good lease.
$8 to $15—Elegant offices in Hollywood, finest office building, including telephone, electric light, heat, hot and cold water, janitor service, etc.
See VANSYCKLE, next to P.O., Hollywood. 21

FOR SALE— Houses.

FOR SALE—9-ROOM RESIDENCE, NEW and modern in every respect, very choice corner, 1 block east of Westmoreland Place; built for my home by best mechanics; will sell cheap this week. Call between 10 and 11 a.m. O. ARNOLD, 229 Laughlin Bldg. 23

FOR SALE—$1000. Nice 3-room cottage, Fortieth street; 50-ft. lot; street improvements made. WALKER, MARTIN & SMITH, 212 Braly Bldg. Home 6740; Main 2271. 21

FOR SALE—$2400, $300, $25 MONTHLY, 5 rooms, modern, nearly new; lot 40x120; retaining wall, beautiful view; grounds improved. 1131 Berendo st., Pico Heights. LOS ANGELES INVESTMENT & TRUST CO., 227 S. Hill.

FOR SALE—MODERN COTTAGE, LOT 100x 120, flowers, trees, garden and $250 worth of chicken-houses; $2750; small payment down, or will lease for year or two, $25 per month. 2237 F ST., Edendale car. 'Phone Main 6213. 25

FOR SALE—$150 CASH, $20 MONTH INCLUDing interest, buys and pays for a new 5-room cottage on improved street near Central, Vernon district. C. F. L. and J. H. STEELE, corner 47th and Central. 25

FOR SALE—$2500; 6-ROOM COTTAGE, NEW and modern. Magnolia ave., Pico Heights; if you are looking for a bargain now is your chance; don't miss it; easy terms. See owner. Phone 838. 304 FAY BLDG. 22

FOR SALE—BY OWNER; MODERN 6-ROOM house; brick mantel, polished floors, everything first-class; lot 40x128; owner leaving town, will sell cheap. Terms, one-half cash, balance on time. 1236 BERENDO ST. 22

FOR SALE—A SNAP: 5-ROOM MODERN 2-story house, No. 1713 W. 22nd st.; all latest improvements; must sell at once, $2500; $1000 cash, balance easy terms. See OWNER, No. 927 E. 28th st. 21

FOR SALE—MY LINE IS COMPOSED OF $1450 to $3500 cottages for sale on terms. Want to buy one? See M. NEWBERN, with THE BRIGGS CO., 224 S. Broadway. 21

FOR SALE — 5-ROOM COTTAGE, HALF block from car, for a quick sale, only $1800; this is a snap; terms. EVERHARTY REALTY CO., 434 Bryson.

FOR SALE—NEW MODERN COTTAGES IN good localities, from $50 to $150 down, balance to suit. Why not investigate these? Snap. Call 212 E. 14TH. 21

FOR SALE—NEW SIX-ROOM COTTAGE, first class, southwest; save commission; owners. Address G, box 120, TIMES OFFICE. 22

FOR SALE — ROOMING-HOUSE, WITH barn, where you can make your rent and $10 over; 2½ blocks from Main and 4th, $300. PHONE MAIN 3901. 21

FOR SALE—$1500; THE CHEAPEST 5-ROOM bungalow in this city; cost $1800 2 months since; if you want a snap close, apply 221 H. W. HELLMAN BLDG. 21

FOR SALE—NEW MODERN 5-ROOM COTtage, 255 E. 42nd st.; another 755 N. Hill st., both cheap, on installments. C. E. PENDELL, 49 Temple Block. 21

FOR SALE—MAN, HERE IS A HOME; 6-room cottage, modern and first class; lawn, flowers and fruit. 1346 E. WASHINGTON. 22

FOR SALE—CHEAP, FUEL GOOD AS wood, $3 ton, delivered; $1.50 at yard. Cor. SANTA CLARA and ALAMO STS. Phone South 1766. 23

FOR SALE—A FINE HOUSE ON PAVED street, $1573; cash $200, balance $15 per mo. 2825 W. 10TH. 22

FOR SALE—4-ROOM MODERN COTTAGE, half block north Pico street; Pico Heights. Inquire 1234 NORMANDIE. Terms reasonable. 22

FOR SALE—$1675 BUYS A STRICTLY modern, up-to-date, 5-room cottage, close in, easy terms; must be sold. See owner, HOME 41131. 22

FOR SALE—8-ROOM MODERN HOUSE near 16th and Reid sts., $4300. See owner at 1725 HOBART BLVD. Tel. West 1850. 23

FOR SALE—$100 DOWN, $17 MONTHLY; 1562 E. ADAMS; 6 rooms; everything modern. See OWNER. Move right in. 21

FOR SALE—$200 WILL SECURE A NEW modern 5-room cottage, never occupied. L. M. HARTWICK, 531 W. 6th st. 21

FOR SALE— Houses.

FOR SALE—
BUILD FOR LITTLE MONEY.
Have you improved your property so as to receive an income from it? Or is it still only a vacant lot without any adornment to tempt the frozen tourist to invest?
Through Advertising
WE ARE IN CLOSE TOUCH WITH
Thousands of Easterners
who contemplate coming to Los Angeles, and we scarcely receive a letter that does not ask our advice on investing. Hence we are safe and conservative in our statements.
"That we guarantee you a tenant or a prospective purchaser" when your property is adorned with a Lamberth building.
We make it an easy matter for you to get money at a low rate of interest if you are a property holder.
Our pride is our work, whether residence, flat or apartment house, from the handsomest of exteriors to the richest and most artistic of interiors. A Lamberth house cannot be duplicated for the price.
Call and look over our plans. We will help interest and educate you in building.
R. N. LAMBERTH CO.,
General Building Contractors.
Suite 414 Braly Bldg.
Phones—Main 2222, Home 3629. 21

FOR SALE—
WE ADVERTISE THESE AS FIRST CLASS VALUES. YOU WILL BE THE LOSER IF YOU DON'T AVAIL YOURSELF OF SOME OF THEM.
$3500.
NICE, MODERN 6-ROOM TWO-STORY HOUSE ON A 4TH STREET CORNER IN BOYLE HEIGHTS. A LITTLE BEAUTY.
$4000.
8-ROOM MODERN 2-STORY HOUSE ON WEST 23RD. ATTRACTIVE THROUGHOUT. WORTH $500 MORE THAN ASKED. GOOD SIZED LOT.
$4000.
THIS IS ONE OF THE SWELL BUNGALOWS OF THE CITY. HAS 5 LARGE ROOMS, BEAM CEILINGS, BUILT-IN BOOKCASE, LARGE PORCHES AND FINISHED IN WHITE CEDAR. CAN'T BE BEAT.
$5500.
A CORNER LOT ON SOUTH FLOWER, 52x165, WITH MODERN 8-ROOM 2-STORY HOUSE, LARGE BARN AND CHICKEN YARD. A COMFORTABLE HOME AND UNDER THE MARKET.
$7500.
AN 8-ROOM, 2-STORY HOUSE ON WEST FIFTH ST., LOT 52x150, ON AN EMINENCE COMMANDING A VIEW OF THE WHOLE CITY. HOUSE THROUGHOUT FINISHED IN WHITE CEDAR.
$10,500.
TEN-ROOM HOUSE ON A BRIGHTON AVE. CORNER, LOT 70x150. IF YOU KNOW WHAT BRIGHTON AVE. HOMES ARE YOU WILL APPRECIATE THIS.
THESE ARE ONLY A FEW, BUT THEY WILL NO DOUBT INTEREST YOU.
J. R. KEEL & CO.,
306 MASON BLDG.,
FOURTH AND BROADWAY. 21

FOR SALE—BY
NEEDHAM & McGREGOR.
WE ARE CONFIDENT THAT WE ARE OFFERING YOU TODAY TWO VERY RARE BARGAINS IN HOMES.

A VERY ARTISTIC HOME.
$3850—A very fine new east-front home, located in that lovely southwest residence district; 1½-story effect; living-room 14x22, beamed ceilings, pressed-brick mantel, built-in seats; dining-room paneled, cove ceilings, fine buffet; cabinet kitchen; 3 large bedrooms and bath in white enamel; large attic, fine large porch, chain lighting fixtures; house 40x34 feet, porch 10x40. The owner has notified us that the price after this week would be $4000.

A FINE HOME.
$4250—New, modern, 2-story, 8-room house in southwest part of city near Adams street; hall, living-room, dining-room and den have the weathered oak finish and hardwood floors, fine buffet, pressed-brick mantel, fine lighting fixtures, two toilets, cellar, built for furnace; four nice bed chambers and bath on second floor; lot fenced and lawn started; lot 50x130. We say this is a genuine bargain and we believe you will agree with us when you see it.
NEEDHAM & McGREGOR,
303-4 Fay Bldg., cor. 3d and Hill,
Members L. A. Realty Board. 22

FOR SALE—
The following list of houses are good buys in desirable locations, large rooms, new and modern—
$3900—Lot 50x140, 5 large rooms, No. 440 E. 27th.
$2800—Lot 30x120, 5 large rooms, No. 766 Kohler.
$3400—Lot 50x150, 5 large rooms, No. 541 E. 28th.
This house is a fine property, large lot, fine lawn, shrubbery, side veranda, barn, carriage house, cellar, solar and instantaneous heaters, $400 down.
$3150—Lot 40x140, 6 large rooms, No. 528 E. 32nd.
$2800—Lot 40x150, 6 large rooms, No. 1210 E. 28th.
$2500—Lot 50x150, 6 large rooms, No. 973 E. 33rd.
Houses in all parts of the city. Phone to me and I will call with carriage to show you.
B. W. KINNEY, 3092 E. 28th.
Phones 23573. South 1469. 21

FOR SALE—
SOUTHWEST
ON NORTHWEST CORNER.
$5000.
On a swell south and east exposure, corner 61x135 feet, we have a modern well-built home that is worth every cent of $6000; very sunny living-room and library; dining-room finished in weathered oak; 4 large bedrooms and storeroom upstairs; modern plumbing, cement cellar, furnace heat throughout, slightly elevated lot, highly improved with cement driveway, lawn in front and rear, and plenty of flowers, etc.; $3000 can stand at 6 per cent.
Be sure and look this up. It's a rare bargain for a few days only.
ROBT. L. TATUM CO.,
323 Henne Bldg.,
122 W. 3rd st.
Both Phones, Main and Home 6636. 23

FOR SALE—
Cottages and bungalows on easy terms.
$1700—W. 29th st., 4 rooms, $250 down.
$1700—W. 37th st., 5 rooms, $250 down.
$2500—San Julian st., 6 rooms, $250 down.
$2500—San Julian st., 5 rooms, $200 down.
$2500—Trinity st., 6 rooms, $250 down.
$2500—W. 37th st., 5 rooms, $250 down.
$2500—Dixon ave., 5 rooms, $250 down.
$2500—W. 37th st., 5 rooms, $250 down.
$2900—Ulysses st., 5 rooms, $250 down.
$3000—W. 21st st., 5 rooms, $400 down.
$3000—W. Seventh st., 5 rooms, $400 down.
$10,000—W. Seventh st., 10 rooms, $500 down.
$3000—Marmion Way, 7 rooms, $500 down.
$2200—Isabella st., 7 rooms, $200 down.
$2250—Dewey ave., 5 rooms, $300 down.
$2300—Brooklyn ave., 5 rooms, $400 down.
$1400—Soto st., 6 rooms, $500 down.
MANSFIELD REALTY CO.,
Members L.A.R.B. 600 Grant Bldg.
Main 2587, Home 2172. 21

FOR SALE—
$2600
MODERN 5-ROOM COTTAGE.
21st st., near Budlong. This is a bargain. See us about it.
PERCY H. CLARK CO.,
Suite 212 H. W. Hellman Bldg.
L.A.R.B. 22

FOR SALE—
$2500—Large, fine cottage, 6 rooms, bath, boiler, modern, on 2 lots, together, 80 feet front, fenced. 1521 E. 40th. Take Hooper ave. car; $300 cash, $25 monthly.
$1650—New, modern cottage, 55th st., one block west of Figueroa st. Moneta ave. cars, 5c fare; $150 cash, $20 monthly.
$2100—5-room, nice cottage, 50 foot lot, high ground, fine surroundings; $150 cash, $20 monthly, S.W., between 16th and Washington.
T. WIESENDANGER,
221 Laughlin Bldg. 25

FOR SALE—$20 DOWN, $20 MONTHLY, BUYS 5 rooms, big lot. 2211 COURT ST., near Casco-st. school. 22

FOR SALE—$2950, $600, $25 MONTHLY, NEW, large artistic 5-room cottage. 837 E. 38TH ST. Home 6273. 21

FOR SALE—$2150, NEW 5-ROOM MODERN cottage at 1738 W. 44TH. $500 cash, $20 month. Take University car. 24

FOR SALE— Houses.

FOR SALE—BY
MINES & FARISH,
315 S. HILL ST.
THESE HOUSES ARE ALL IN VERY CHOICE LOCATIONS AND THE PRICES ARE RIGHT.
$3400 A very decided bargain; a modern two-story 8-room house on full-sized lot facing north on good street, southwest. It is certainly the best for the money in Los Angeles.
$4800 Very near Angelus Vista Tract on the high level land you can get a charming and extra well built, "brand new" and extremely modern two-story, 7-room house for less money than you could build it. Oak floors; plate-glass windows; elaborate electric fixtures; lots of closets; fine lot 50x141.
$9000 One of the bargains in the beautiful Westmoreland tract; only expensive homes surrounding; a new and extremely modern, ten-room house (6 large bedrooms,) oak floors; plate-glass windows; good basement with furnace; large attic; fine elevated east-front lot 60x145; A SNAP AT PRICE; one-half purchase price can remain on mortgage at 6 per cent. Owner non-resident, has no use for house. Be quick.
MINES & FARISH,
315 S. HILL ST. 21

FOR SALE—
We will furnish the entire cost of your house or build for cash, plans and specifications furnished free.
You make a mistake if you do not take advantage of our installment offer.
The interest decreases as your monthly payments are made.
We have built some of the most attractive houses in the city, and would be glad to have you look at some of them.
If you know how you want your house planned we will get out a plan to suit you free of charge.
F. S. WILLIAMSON & CO.,
Designers and Builders,
202 Grant Bldg. 22

FOR SALE—HOUSES, CITY PROPERTY.
$3650, $3650, $3650.
24TH ST.
BET. MAIN AND GRAND.
24TH ST.
MODERN COTTAGE OF SIX ROOMS, WITH BATH. LOT 50x150 FT. FLOWERS AND SHRUBBERY. A BEAUTIFUL HOME OR AS AN INVESTMENT WILL PAY 7 PER CENT. NET. ABSOLUTELY THE CHEAPEST PLACE ON THE STREET.
JOHN D. FOSTER & CO.,
221-222 DOUGLAS BLDG. 21

FOR SALE—OWNERS OF A FINE HOME on beautiful 28th street, near Vermont, have instructed us to sell their property this week. The sale is necessary in order to close an estate.
This residence was built for a home and has seven rooms, well arranged. Has reception hall, cellar, bath with instantaneous heater, two toilets, good barn, fine cement driveway and coping, beautiful lawns, trees and shrubbery. Lot is on clean side of street, graveled, curbed and sidewalked street, and is 65 feet wide. Half block from two best car lines in city. Nice surroundings.
Price is $5750; worth $6500.
THE WRIGHT COMPANY (successors to Hopkins & Wright,) 415-419 Mason Bldg. Phones, Home 7763; Main 4070. 21

FOR SALE—ALMOST NEW 8-ROOM HOUSE
No. 1507 Harvard blvd., one of the very choicest residence sections of the city.
Gas, electric lights, polished floors, porcelain bath, instantaneous heater, lawn, flowers.
Price $4500, $750 cash, balance $35 monthly.
A lovely home in a first-class locality for only $750 cash. Belongs to an estate and must be sold.
RICHARDS-ASHBY CO., Sole Agents for the Administrator,
Phones Main 5409, Home 2553. 430-431-432 Douglas Bldg.

FOR SALE—$8500—
Fine 9-room residence; 2256 Western ave., West Adams Heights, in exclusive neighborhood surrounded by handsome homes. This house has been built with great care and is fully guaranteed as to workmanship and material. Hardwood floors throughout, beam ceilings in main rooms; servant's room downstairs. Cement porches front and rear. Large living-room with French doors opening on to rear porch. Lot 60x120. Offered at above low price for quick sale.
WESTON BUILDING COMPANY,
511 Braly Bldg.

FOR SALE—$8500.
Fine nine-room residence, 2256 Western ave., West Adams Heights; in exclusive neighborhood, surrounded by handsome homes. This house has been built with great care and is fully guaranteed as to workmanship and material; hardwood floors throughout, beam ceilings in many rooms; servant's room downstairs. Cement porches front and rear; large living-room with French doors opening on to rear porch; lot 60x120. Offered at above low price for quick sale.
WESTON BUILDING CO.,
511 Braly Bldg.

FOR SALE—NEW HOUSES, SOUTHWEST.
2049—Harvard Boulevard; a corner, 7 rooms, $4000.
2067—Harvard Boulevard; 6 rooms, 2-story, $3900.
2011—Harvard Boulevard; 6 rooms, 2-story, $3800.
Look at these houses, key over back door. If they please you we can make terms to suit.
TYLER & CO., Owners,
204 Laughlin Bldg.

FOR SALE—BEAUTIFUL VILLA HOME IN Hollywood section, located on a prominent corner near car line; beautiful view of entire section. Ground plot 240x270 with abundance of trees, shrubs and flowers; beautiful lawn; house eight large rooms, thoroughly modern, every convenience, including gas; price $10,000; ground alone worth the money. Easy terms if desired. CHAS. S. MANN, 225 W. Fourth st. Phones Home 4171. Sunset Main 4683.

FOR SALE—
AT A BARGAIN.
2013 Hobart Blvd., a modern 7-room house; all conveniences; beamed ceilings, swell mission fixtures; 2 mantels; gas and electricity; lot 50x134 to alley; lawn and fence.
PRICE $4350.
Terms if desired.
CALDWELL & CO.,
Exclusive Agents,
402 Currier Bldg.

FOR SALE—
$2500—Large, fine cottage, 6 rooms, bath, boiler, modern, on 2 lots, together, 80 feet front, fenced. 1521 E. 40th. Take Hooper ave. car; $300 cash, $25 monthly.
$1650—New, modern cottage, 55th st., one block west of Figueroa st. Moneta ave. cars, 5c fare; $150 cash, $20 monthly.
$2100—5-room, nice cottage, 50 foot lot, high ground, fine surroundings; $150 cash, $20 monthly, S.W., between 16th and Washington.
T. WIESENDANGER,
221 Laughlin Bldg. 25

FOR SALE—
WHY
Not let us build for you?
One hundred and thirty-five families
PAY
us for their homes the same as
RENT
Be your own landlord.
LOS ANGELES INVESTMENT & TRUST CO.
227 S. Hill St.
Paid-up capital and surplus, $312,000.

FOR SALE—MODEL SOUTHWEST HOME, 5-room strictly modern cottage; artistic and up-to-date; choice location; on West 39th St., near Vermont ave. 50 ft. lot. Price $2250. Terms $1100 cash, balance time. If you want a nice home it will pay you to investigate.
G. W. SOUTHARD
409 Copp Bldg. 218 So. Broadway. 21

FOR SALE—WESTLAKE DISTRICT, ONLY THREE BLOCKS FROM WESTLAKE PARK; BEAUTIFUL SEVEN-ROOM RESIDENCE, MODERN IMPROVEMENTS; GOOD STABLE, LAWN, FLOWERS AND TREES; LOT 50x150 TO ALLEY, AND GOOD HOME AND INVESTMENT; ONLY $6300. A. C. GOLSH & CO. (EXCLUSIVE AGENTS,) 207 S. BROADWAY. 23

FOR SALE—A PASADENA SNAP: 8-ROOM modern residence, Pepper st. near Fair Oaks ave., with lot 75x175, at $3500 is a splendid investment; sure to increase rapidly in value; $300 down secures it; act promptly; do it now. Owner, JOHN W. WATSON, 322 Trust Bldg. 22

Classified Liners.

FOR SALE— Houses.

FOR SALE—
NEW, STRICTLY MODERN BUNGALOW; CONTAINS 6 LARGE ROOMS, BEAM CEILING, POLISHED OAK FLOORS, EXPENSIVE FIXTURES, PANELED KITCHEN AND DINING-ROOM, LARGE CEMENT PORCH; NORTH FRONT; EVERY ROOM FINISHED IN FLEMISH OAK; LOCATED W. 40TH ST., NEAR UNIVERSITY; FINE DISTRICT; VERY ATTRACTIVE HOME.
A GOOD BUY.
$3000—$500 CASH, BALANCE EASY TERMS.
EUGENE R. BROOKS, WITH
F. E. ROBINSON & CO.
224-227 PACIFIC ELEC. BLDG. 21

FOR SALE—
$4000. $4000.
ON VERMONT NEAR WEST ADAMS.
BUNGALOW OF 6 ROOMS.
A very handsome bungalow on large lot, facing on two streets; the exterior and interior of this house is a deviation from the stereotyped style of house so common in Los Angeles. Polished oak floors; built-in bookcases and sideboard; glass closet with leaded windows; spacious bathroom, handsomely equipped; beautiful and massive mission fixtures; solid oak front door and large porch. Photo of this artistic home can be seen at our office. Terms $500 cash and balance in payments of $29 monthly.
JONES & RYDER LAND CO.,
218 W. Third st. 25

FOR SALE—
ON WEST 46TH NEAR MAIN.
$3200. $3200.
This is one of the best-built cottages in south; the lot is 48x165 and the house is 30x34, making 6 very large rooms. It has 9-ft. ceilings, tinted walls, dining-room is panaled and beamed; built-in buffet with leaded-glass closet; built-in bookcase with leaded-glass doors; window seat; porcelain bath and toilet; very handsome combination fixtures; two enamel wash trays on back porch which is glassed in and is 8x14; also large front porch; cement cellar, beautiful lawn, flowers and 2 large walnut trees in back. This is a very desirable home and right between 2 car lines. Terms $500 cash and balance $20 monthly.
JONES & RYDER LAND CO.,
218 W. Third st. 25

FOR SALE—
$3500. $3500.
A VERY HANDSOME BUNGALOW.
ON A VERY HANDSOME STREET.
ON VERY EASY TERMS.
New 4-room bungalow, modern in every particular; beautifully decorated, polished floors, handsome mantel and fireplace, porcelain bath, combination fixtures; palm and driveway; lot 50x125; terms $500 cash, balance $25 per month.
JONES & RYDER LAND CO.,
218 W. Third st. 25

FOR SALE—
$4000. $4000.
NEAR WEST ADAMS.
BEAUTIFULLY SITUATED BUNGALOW.
New, 5 rooms. This is very artistically built, and contains everything that modern taste could suggest. Has hardwood floors, handsome mission fixtures, beamed ceilings, massive brick mantel; very large bath-room, with finest of plumbing. Flemish oak finish, large porch and large lot. Terms $1000 cash and balance in payments of $25 monthly.
JONES & RYDER LAND CO.,
218 W. Third st. 25

FOR SALE—
$1000. $1000.
SAVED
ON
IDEAL HOME.
Beautiful modern 5-room residence on Alvarado street, near W. Ninth-st. cars, at a sacrifice; adjoins finest homes in Westlake section; large grounds; furnace, barn etc.
PRICE ONLY
$4000.
E. LEE ALLEN, 239 Laughlin Bldg. 22

FOR SALE—
$600 UNDER VALUE.
THIS IS AN UNADULTERATED FACT.
AN ELEGANT 5-ROOM NEW COTTAGE.
ALL COMPLETE WITH CEMENT
WALKS, LAWN, BARN, COME AND SEE
IT IF YOU WANT TO BUY. SOUTH-
WEST, PRICE $1700. $1000 CASH.
THIS OFFER GOOD ONLY UNTIL SATUR-
DAY.
LOCATED 3819 WIDNEY ST.

FOR SALE—
$7500—Must be sold. One of the very nicest residences on Menlo ave., equipped with every modern convenience; 5½ x 4 stop without a doubt.
$6500—Another fine residence on Menlo ave. These two properties are my choice but must be sold right away. Terms.
BOWEN & DOLTON,
21 449 Douglas Bldg. Sole Agents.

FOR SALE—NEW 6-ROOM COTTAGE, ON lot 50x150 to alley; select your own paint, wall tint, etc.; good location, two blocks from car line; price $2350; $500 cash, $25 per month. Two fine lots, $700 each; $20 cash, $10 per month.
DEVENS & LAWRENCE,
22 227 Laughlin Bldg.

FOR SALE—7-ROOM COTTAGE, FINISHED last October; lot 40x145 to alley; little house in rear rents for $8; sanitary wash tubs; everything first class; owner dead, widow wants to go East; $2750; $550 down, $19 per month, or $2500 cash if sold before Sunday. This is in the Woodlawn tract. Inquire 2211 SAN PEDRO ST.

FOR SALE—
A BEAUTIFUL HOME.
A 9-room and up-to-date house on Washington-st., facing Oak st. Lot 60 by 175. North front.
And the price is right.
F. H. BROOKS & CO.,
21 212 W. Third st.
215-16 Currier Bldg.

FOR SALE—BARGAIN.
$2400; 6-room cottage, southwest; select your own wall tints, fixtures, etc.; this is a great bargain at $2400, with good terms. See
H. J. SHERIDAN, with
Winton & M'Leod, 310 Trust Bldg.
Home 546. Main 6774. 23

FOR SALE—$25 DOWN, $25 MONTHLY.
1342 E. Adams st., 6 rooms, all modern.
265 E. 47th, 6 rooms, all modern.
215 N. Alvarado, near Temple, 6 rooms.
446 S. Evergreen ave., 7 rooms.
Size owner, move right in. 22

FOR SALE—
7 rooms and barn.
Lot 56x150,
$2000.
HERRON REALTY CO.,
23 300-301 H. W. Hellman Bldg.

FOR SALE—ELEGANT 6-ROOM COTTAGE, Hollidale, $3500; best part of Hobart, $4000; another, Harvard Boulevard, $3500; another beauty, 6 rooms, Trinity, $2100; eight-room residence, high ground, $4000. WHITNEY REALTY CO., 117 Broadway. 21

FOR SALE—SOUTHWEST; NEW MODERN 6-room cottage; oak floors; large cement porch; gas; half block from University car. If you want a nice home go and see this; $3000. 920 W. 37TH.

FOR SALE—LOVELY NEW COTTAGE ON easy monthly payments, same as rent, only small cash payment required; just what you are looking for. See the owner, WATSON, 222 Trust Bldg. Phone 2790. 21

FOR SALE—2-ROOM CALIFORNIA HOUSE, one block from car line, lot fenced, 47x140 to alley; $700; $150 cash, balance $15 per month. C. F. L. & J. H. STEELE, corner 47th and Central. 22

FOR SALE—ARTISTIC, HIGH CLASS FIVE-room bungalow, clinker front, plate glass windows; lot 61 feet wide to a 15-foot alley. 3250 W. 41ST ST. Telephone owner, West 2294. No agents. 21

FOR SALE—NEW 4-ROOM COTTAGE WITH bath and toilet; east front; price only $1300; $300 cash, balance monthly. PADELFORD & GORDON, 3677 W. Pico. Odd Fellows' Bldg. 21

FOR SALE—6 ROOMS, EVERYTHING MODern, 1562 EAST ADAMS, $1750, $25 down, $25 monthly; move right in. 22

FOR SALE—$1400; S.W., COTTAGE NOT ENtirely modern, but fine lot; splendid neighborhood; $200 down, $20 month; $1400. J. J. SILVIS, 305 Mason Bldg. 21

FOR SALE—MODERN 5-ROOM BUNGALOW on 52d near Moneta. To see it means to buy it. Price $2650, easy terms. G. W. PALMER, 615 Fay Bldg. Home 2173, Main 5072. 22

FOR SALE—6 ROOMS, MODERN, ALL IMprovements; large lot, corner, close to Brooklyn car; $500 cash, balance like rent. OWNER, 226 N. Soto, Brooklyn Heights. 21

FOR SALE—A GOOD 7-ROOM HOUSE AND lot, close to car line; also 2 vacant lots together, near Moneta-ave. car line; also a fine Jersey cow. TEL. 21325. 21

FOR SALE—6-ROOM MODERN COTTAGE, $1800; $200 cash, $20 per month, including interest; 4-room cottage, $1200; same terms. J. C. RILEY. Phone 5052. 21

FOR SALE—5-ROOM COTTAGE, JUST FINished in Burke Bros.' Figueroa tract; price $1500. See OWNER, 406 S. Spring. 2x

FOR SALE— Houses.

FOR SALE—
$4000. $4000.
NEAR BEAUTIFUL HOLLYWOOD,
AND NEAR CARS.
Handsome new 10-room house, arranged for two families, with separate entrances and bath-rooms. Has every modern convenience; terms; $500 cash, and balance easy payments.
JONES & RYDER LAND CO.,
22 219 W. 3rd st.

FOR SALE—HERE'S YOUR CHANCE.
"MURE 'NUF" SNAP.
$2400—New 5-room modern cottage; everything complete.
Hurry.
$3000—New, modern, two-story house in the popular southwest. This is your chance for a home.
$2500—Come and see and you will buy. 8-room, 2-story house, new and up-to-date.
R. S. MARSHEL, 415 LAUGHLIN BLDG. 21

FOR SALE—
$7000—6-room house, terms, Francisco.
$2800—4-room cottage, terms, Vermont.
$2900—5-room cottage, $200 cash, W. 21st.
$1700—5-room cottage, new, terms, Canal.
$2250—5-room cottage, $300 cash, Huron.
$2500—5 rooms, new, E. Pico.
$2150—7 rooms, modern, E. 18th.
$2300—6 rooms, new, $300 cash, 41st st.
See our new lists.
KLEINMAN REALTY CO., 120½ S. Spring. 21

FOR SALE—6-ROOM MODERN COTTAGE on Hoover street, nicely furnished; only $2300; $500 cash, balance monthly.

6-room modern cottage, southwest, $2000; $200 down and monthly.

5-room modern cottage on Ave. 20; $1800; $200 down and $25 monthly.
M. W. ATWOOD & CO.,
Home 1714. 612 Grant Bldg. 22

FOR SALE—
$6500—A neat fine 10-room new, modern house, full lot, on 2 car lines; 20 minutes to Laughlin Bldg.; this is a lovely location, fine view, pure air; basement with furnace; lot fenced; accommodations for chickens; house well and newly furnished; hard maple polished floors; mortgage $2300; want clear cottage or good trade for equity.
M. W. ATWOOD & CO.,
Home 1714. 612 Grant Bldg. 22

FOR SALE—
BOYLE HEIGHTS
SNAPS.
$800 buys 45x170 to alley on north side of Pennsylvania ave., near Matthews.
$1350 buys 50x134, near Chicago.
$950—Chicago, near Michigan.
$1250—Pleasant ave, near Boyle ave.
$900—Lot near corner of Pleasant ave. and Echandia.
Money to loan at low rate.
EDWARD C. HYANS,
22 406 Chamber of Commerce.

FOR SALE—$1200, PICO HEIGHTS, HOBson st., 3 large rooms, pantry, nearly new, beautiful site, lot 46x178 feet.
$2500—University district, 37th st., near McClintock, 7 rooms, nearly new, lot 46x130 ft.
$3500—Same locality, 6 rooms, brand new, modern, gas, electricity, oak floors, lot 47½x130 feet.
JESSE H. ARNOLD,
21 217 S. Broadway, Room 307.

FOR SALE—BARGAIN ON WEST 12TH ST. NEAR BURLINGTON AVE. GOOD 6-ROOM HARD FINISHED HOUSE; LOT 40x128; LAWN, FLOWERS, TREES, ETC. PRICE ONLY $2200; $400 CASH, BALANCE 6 PER CENT. LOT ALONE IS WORTH $2000. LOOK THIS UP. MUST SELL. SEE IT ONLY. LOCKHART & SON, 309 W. FIRST ST. 21

FOR SALE—
$3750—
$3750—
BARGAIN OF HARVARD HEIGHTS.
Six-room new and elegant cottage, hardwood floors, built-in bookcase, expensive lighting fixtures; built of best selected material and modern throughout. Lot 45x148. Only half block off Pico street car line.
CONWAY & KESSLER,
22 405 Laughlin Bldg.

FOR SALE — NEW, MODERN 5-ROOM house on Hope st., partly furnished, lot 50 x165, price $4000, payable $500 cash and $50 monthly, including interest; also a new 5-room bungalow in same location, only $2900, and a modern 6-room house, new, on 28th st., near Figueroa st., $3200.
F. A. HUTCHINSON, 317 S. Broadway, Room 307. 21

FOR SALE—S.W. CORNER, 100x134, TOBERman and 21st sts.; bargain as an investment or home; improvements, new modern 5-room house and 6-room cottage; rentals $75 month. Corner, South, vacant, can be built on to increase income; price only $11,500, on easiest terms. H. W. MARSHALL & CO., 222 Laughlin Bldg. Home phone 4472. 22

FOR SALE—SNAP; $2500 CASH, MODERN 12-room house; lot 75x132 feet; hard-coated interior decorations; cement basement and hot-air furnace; everything up to date; Arapahoe street, close to Pico; this is at least $3000 below present market value. Only quick. CITIZENS' REAL ESTATE AGENCY, 120½ S. Spring, room 12. Home Phone 5098. 22

FOR SALE—E. 32ND, 5-ROOM MODERN cottage, rented now at $20; snap at $1400. On E. 32nd, 7-room cottage, modern, big bargain at $2200.
On Walnut near Central and Washington, 7-room modern cottage, $2500; ¼ cash, balance $25 monthly. WAGYLOWE BROKERAGE CO., 913 Braly Bldg.

FOR SALE—$2500 EACH.
TWO MODERN COTTAGES, EVERY RESPECT, ON 41ST AND CENTRAL AVE.
The prettiest, nicest and best cottages in city for small family; 5 rooms, finished in latest style, with modern conveniences.
VERNON E. ROBERTSON,
With THE BURCK-GWYNN CO.,
105 E. First. 22

FOR SALE—BOYLE HEIGHTS.
$1000 buys 6-room modern house, 45x170; terms ¼ cash, balance $25 per month.
$2500 buys corner, 61x230, 6-room modern and new house, $400 cash, balance $25 per month. Money to loan, low rate of interest.
EDWARD C. HYANS,
22 406 Chamber of Commerce.

FOR SALE—$3700; NO. 3006 VERMONT AVE. A strictly modern residence containing eight rooms, beautiful reception hall, coved, decorated ceilings, cabinet mantels, beautiful built-in sideboard, furnace, barn, lawn and flowers; large lot to alley. 24

FOR SALE—
FIGUEROA STREET.
Choice lot on S. Figueroa st., 80x120, with modern 7-room elegant home; $10,000 for a few days.
THE M'CARTHY COMPANY,
21 203 N. Broadway.

FOR SALE—$250; NEW, MODERN 5-ROOM cottage, S.W.; never been occupied; close to two car lines; good terms may be obtained. $2250.
$3600—On W. 37th st., modern 6-room house, large lot, with a variety of fruit trees.
J. J. SILVIS,
21 305 Mason Bldg.

FOR SALE—$4000; BARGAIN; 2-STORY, 9-room modern house, never been occupied; good location; 1 block of good car line; fine mountain views; 50x125 to alley; must be sold; go look at it and make offer; 110 S. Westlake ave. EUGENE P. M'CONNELL, 353 Wilcox Bldg. Home 7Phone 5129. 22

FOR SALE—$2000.
W. 25th st., near Normandie, 7-room modern house; lot 50x140; small payment down, balance as rent.
See C. M. DU VERNET,
218 Fay Bldg.
7Phone 5748.
Main 5362. 21

FOR SALE—$3000.
6-ROOM MODERN $3000.
cottage on 10th and Maple; size of lot 50x150 to 20-foot alley; up to date every respect; has fine barn, etc.; cash $2000; can deliver only for five days.
VERNON E. ROBERTSON,
With THE BURCK-GWYNN CO.,
105 E. First. 22

FOR SALE—
$250 cash, balance $20 monthly, 5-room cottage just completed; in most attractive block on E. 21st st.; porcelain bath, sink and toilet; nice mantel; closets, pantry, electricity, etc.; one block from car line; price $1900.
LOS ANGELES INVESTMENT & TRUST CO., 337 S. Hill st.

FOR SALE—$7200—
Modern 11-room cottage on Arlington Heights, close to car line, just completed, and easily worth
$7700. Terms; $2000 cash, balance on easy terms. Regular commission to agents.
Owner, 216 MASON OPERA HOUSE. Phone Home 672. 24

FOR SALE—MODERN, NEW, CLOSE IN, walking distance, car 5 minutes, very large cemented basement, every modern convenience; built for a home; price $2500; if you see it you will buy it. 836 Hinton ave., Angeleno car. JAMES THOMPSON, 209 W. First. 21

FOR SALE—
$2650—5 rooms, modern; lot 32x193; eighty; Angeleno Heights; 12 minutes from First and Spring; WOULD EXCHANGE for unimproved Temple st. or vicinity preferred. W. C. DILLINGHAM, 318 W. Second st.

FOR SALE — BEAUTIFUL 6-ROOM COTtage, 1861 New Jersey st., Boyle Heights; newly built, good neighborhood; must sell at once, only $500 cash and $25 per month.
RANDOLPH-WILLIAMS CO.,
22 215 Grant Bldg.

FOR SALE—$1400, $300, $25 MONTHLY, 5 rooms, modern, nearly new; lot 46x150; retaining wall, beautiful view, grounds improved; 1151 Bernice st., Pico Heights. LOS ANGELES INVESTMENT & TRUST CO., 337 S. Hill.

FOR SALE—$2200; STRICTLY MODERN 5-room cottage, S.W.; 200 feet from Figueroa, on a fine street, close to University; can arrange good payments; $2000. J. J. SILVIS, 305 Mason Bldg. 21

FOR SALE— Houses.

FOR SALE—$3000.
TWO-STORY
MODERN HOUSE.
8 rooms, 228 Alvarado st., lot 50x135; very desirable location and up to date in every respect; grounds improved; terms ⅓ cash, balance 1 to 3 years.
VERNON E. ROBERTSON,
With THE BURCK-GWYNN CO.,
105 E. First. 22

FOR SALE—AVOID MECHANICS' LIENS. Let us build for you. We pay spot cash for materials, therefore can build cheaper and save you trouble and expense. All work done by the day. Workmanship and quality of material A-1. We have built 100 houses in the last year. Why not build yours? Houses on monthly payments.
LOS ANGELES INVESTMENT & TRUST CO., 337 S. Hill st. (Paid up capital and surplus $215,000.)

FOR SALE—
$12,500
$17,500
Six brand new flats.
Near 17th and Figueroa.
Lot 50x150.
Paying 10 per cent.
Sole Agents, CONWAY & KESSLER,
22 405 Laughlin Bldg.

FOR SALE—$2500.
5-room modern cottage, 524 E. Jefferson. $2500.
Griffith ave. on one side, San Pedro on other. A beautiful up-to-date cottage with conveniences. A very desirable residence section; reasonable terms; $250 cash, balance monthly payments $20 per month and interest.
VERNON E. ROBERTSON,
With THE BURCK-GWYNN CO.,
105 E. First. 22

FOR SALE—AT A BARGAIN—
AT A BARGAIN.
$2500
122 Confidence street, between Main and Moneta avenue, 26x30, new, modern, 7-room house, fancy fixtures and fine hardware, 2 toilets, finished in yellow pine. This is a snap.
CALDWELL & CO., Exclusive Agents,
L.A.R.B. 402 Currier Bldg.

FOR SALE—
$10,000—Ten-room modern house, S.W., corner Pasadena ave., and Avenue 46; one of the best buys in the city; prove this by examining the house.
ALLISON BARLOW, 227 S. Broadway, room 128.

FOR SALE—$2600; ON BEAUTIFUL HARvard blvd., near Adams, modern 5-room cottage, has beam ceilings, and other interior all of those little things that go to make up a delightful home; $400 down, balance as rent. J. J. SILVIS, 305 Mason Bldg. 21

FOR SALE — $2200; A FIVE-ROOM AND basement modern house, 2 lots and barn, palms, walnut, orange, peach, fig and all kinds of fruit and roses; a fine view of hills. See OWNER for terms. Hollywood or Temple cars. 626 SONOMA ST.

FOR SALE—
5-room modern cottage, Dayton ave., fine lot, $1250. $250 cash, balance like paying rent. Call at office. 334 Dayton ave.
W. A. JOHNSON & CO.,
22 100 S. Broadway.

FOR SALE—EAST ADAMS, NEW 6-ROOM bungalow, porcelain bath, modern plumbing, beautiful lawn, lot 50x150 to alley. $3300. Easy terms snap. Owner, ATTORNEY SHERIDAN CARLISLE, 702 Lankershim, Third and Spring. 22

FOR SALE—$1800 CASH, NEW, MODERN 4-room cottage, bungalow style; lot 50x120; Westlake car; must be sold at once; under value; owner needs money. JAEGER & MINGUS, 422 Byrne Bldg., Third and Broadway. 21

FOR SALE—5-ROOM HOUSE ON DEWEY near Pico, $2500. 6-room house, small barn, on Boyle Heights, $1750. These the snaps and won't last long. C. W. ANDERSON, 326-327, 216 S. Broadway. 21

FOR SALE—
$3400—JUST FINISHED—$3400.
6-room modern cottage on Hallidale ave., lot 46x150, alley; terms $500 cash, bal. monthly.
R. S. MARSHEL, 415 Laughlin Bldg. 21

FOR SALE—PRICE $3500 EACH, 2 MODERN bungalows, S.W.; fine interior and exterior; close in; one block from Washington st.; terms. CLEMENCE CASSEL CO., 228 Merchants' Trust Bldg. 22

FOR SALE—WHAT IS OUR LOSS IS ANother's gain; got two new modern 5-room houses, southwest; am obliged to sell one; want to meet party who will make offer, ⅓ cash. HOME 23014. 21

FOR SALE—
We furnish the lot and build to suit you. Your rent money pays for it on our plan. Price and location A-1. HARTZ REALTY CO., 627 S. Main. 21

FOR SALE—$8000; HANDSOMEST MISSION house in city; 7 rooms, east front; modern every particular, easy walking distance; all city conveniences. 421 LUCAS AVE. Phone 2282.

FOR SALE—NEW 5-ROOM COTTAGE, CORner Fifth and Glenn sts. For particulars see owner, C. AUBIN, 1317½ Fourth st. Take Boyle Heights car on Third st. 22

FOR SALE—12-ROOM APARTMENT-HOUSE, new and modern; price $4500; if sold by October 1, $3750; rents for $45. GLOBE REALTY CO., 312 Mercantile Place. Phone 5000. 21

FOR SALE—6-ROOM MODERN COTTAGE, near South Park and Jefferson, $2400; $600 cash, balance monthly; exchange for lot. L. L. M'GREAL, 462 Central. Home 1732. 22

FOR SALE—ON EXCHANGE FOR CITY property, house of 6 rooms and large lot, in Pomona, $600. Terms. Information 2154 ALGANIA, off Ave. 61. East 661. 21

FOR SALE—BRAND NEW 5-ROOM COTtage, porcelain bathtub, close to car line, cheap; small payment down, balance monthly. Address G. box 39, TIMES OFFICE. 21

FOR SALE—WE HAVE NICE 5-ROOM MODern cottage on the corner of 54th, west of Central, $1800; terms, most bargain in the city. GREISCH & MILLER, 546 S. Spring st. 21

FOR SALE—GOOD 5-ROOM COTTAGE AND two good 80x134 foot lots, near Central ave., $2200, on terms. C. P. L. and J. H. STEELE, corner 47th and Central. 22

FOR SALE— City Lots and Lands.

FOR SALE—FINE, HIGH, LEVEL LOTS, 50x150, on Main, ready for street, walk and curb, 5 minutes out; splendid bus; easy terms; $525. NATIONAL REALTY & TRUST CO., 120 S. Broadway. 21

FOR SALE—
Bunch of 5 lots for $1675, E. Fourth st., Boyle Heights; each 52x150. One lot is a corner. W. A. WING, 321 Byrne Bldg. 22

FOR SALE—3 LARGE EAST FRONT LOTS on Van Ness ave. at a bargain if taken at once; can sell on easy terms. BUTLER, 2641 Dalton ave. Both phones.

FOR SALE—A FINE LOT ON W. 22ND ST., fronting down Romeo st.; price $1050 if taken at once. BUTLER, 2641 Dalton ave. Both phones. 21

FOR SALE—A SNAP; AN EAST FRONT lot on La Salle ave. between Adams and 27th, E.; fine location, close in; 50x150 to alley, southwest. F. E. BUTLER, 2641 Dalton ave. Both phones. 21

FOR SALE—2 FINE LOTS, BEST LOCAtion, Angeleno Heights, street improved, one or both; great bargain for a few days. See O. C. LOGAN, 328 S. Broadway. 21

FOR SALE—50x150; CHOICE CORNER, Arlington Heights; bargain for quick cash sale. HOME BLDG. CO., Owners, corner 16th and Buford. Home 31240. West 32. 21

FOR SALE — LOT 26, IN RUGBY ROSS tract, 60 feet frontage; will sell cheap, if sold this month; part cash. GEO. W. MOORE, 262 Fay Bldg. 21

FOR SALE—FEW CHOICE LOTS IN THE Temple Street Villa Tract. See RANSOMHALE CO., 202 Mercantile Place. Phones Main 1942. Home 1379. 21

FOR SALE—CHEAPEST 50x150-FT. LOT, Kinney Heights, near Arlington; want to sell this week; need cash badly. Address G. box 169, TIMES OFFICE. 21

FO SALE—TWO CORNER LOTS ON MONETA AVE., $1250 AND $1400; ONE INSIDE LOT, $900. R. S. MARSHEL, 415 LAUGHLIN BLDG. 21

FOR SALE — SMALL RESTAURANT, DOing $20 a day business, rent $25; fixtures cost $400; must sell before the 1st; have other business; make an offer. Phone BLACK 1301. 26

FOR SALE — FINE LOTS IN FIGUEROA-Slauson tract, at $400; every lot highly improved; bargains. See BURKE BROS., 459 S. Spring st. 22

FOR SALE—$250—$250—$250—
Lots 50x143, on 2 car lines, southwest. Substantial restrictions. Improvements. ROBERT MITCHELL CO., 608 S. Broadway. L.A.R.B.

FOR SALE—4 NICE LOTS WITH 1½-STORY house, 61st, between Halldale and Western, $2050. $1000 down; cheapest in southwest. J. CURRY, 1206 W. 61st. Tel. West 2486. 21

FOR SALE—3 FINE PIECES OF ACREAGE for subdivision; near Western ave., close to Chapman Park; will sell or syndicate. ANNA L. BRIGGS CO., 401 Fay Bldg. 21

FOR SALE—FINE SOUTH FRONT LOT 108 x 136, in the North Park tract, street work done; price $600; $100 cash, balance $10 per month. PHONE SOUTH 1216.

FOR SALE—2 FINE LOTS, SOUTHWEST; A bargain; will lend money to build with if desired. WATSON, 222 Trust Bldg. Phone 2790. 22

FOR SALE—CHEAP, 3 LOTS IN WATTS Station, easy terms. Address JOHN SHELLEY, 634 Wall st. 22

FOR SALE—LOT ON OHIO ST. BETWEEN First and Colton. See OWNER, 1448 W. 25th st. 22

FOR SALE — LOT ON BEAUDRY AVE. suitable for flats or apartment-house. OWNER, 1464 W. 29th st. 22

FOR SALE—2 LOTS LEFT IN OLD TRACT of Burke Bros.' Figueroa-st. tract at $700. Call 459 S. SPRING. 22

FOR SALE—LOT 40x128 ON 8TH STREET, between Hope and Flower. See owner, 837 E. 28TH ST. Home 21466. 22

FOR SALE—A FINE LOT ON HARVARD Boulevard, $475. 2825 W. 16TH. 22

FOR SALE— City Lots and Lands.

FOR SALE—
TAKE NOTICE.
FAIR WARNING.
That Bowen & Dolton's Figueroa Square, on Figueroa between Forty-first and Jefferson, is going to be the handsomest, most desirable subdivision in the south end of Los Angeles, that section of desirable subdivisions. It will be made in every possible way
THE TRACT BEAUTIFUL.
Nature has done much for Figueroa Square, but we are doing more.
Consider, too, that Figueroa Square is on the best residence street of the city, the fashionable driveway, and only 15 minutes' ride by the Redondo electric line, which will soon be double-tracked. Or if you prefer, take the new Moneta avenue electric line. Cars every 9 minutes. Five-cent fare in either case.
SAFE, SUBSTANTIAL, PERMANENT
PROFITS.
For home or investment, Figueroa Square is the best residential realty on the market. Our faith, our experience and our MONEY backs this statement.
The improvements can't be beaten anywhere. Principal streets are 100 feet wide, graded, rolled and oiled; 6-foot cement sidewalks, with 6 feet between the walk and curb.
Why, man, there's room to BREATHE in Figueroa Square.
City water, of course; shade trees and beautiful flowers and shrubbery will grace the thoroughfare; building restrictions that will make Figueroa Square a section of high-class houses.
LOTS FROM $600 TO $2000.
EASY TERMS.
Agent on ground with carriage to take visitors over tract.
LEST WE FORGET.
Bowen & Dolton's No. 7 Compton and Vernon avenue tract, N.E. corner VERNON and COMPTON AVES., and Bowen & Dolton's No. 8 Boyle Heights tract, at FOURTH and MOTT STS., are ready for homeseekers and visitors.
MAKE SELECTIONS AT OUR OFFICE NOW.
BOWEN & DOLTON,
Members L.A.R.B.
OWNERS OF
EIGHT BIG TRACTS.
429-40-41 Douglas Building.
Third and Spring streets.
Both Phones 2472. 21

FOR SALE—
HA! HA! HO! HO!
And the moon looked down and smiled at the PHENOMENAL SALE of lots at the opening sale of OUR NEW TRACT on the Long Beach line at Graham station, 12 minutes' ride, where values will increase as sure as the sun will continue to shine. Get in line. Some of this PROFIT should be yours. Lots at
OPENING PRICES.
$100 AND UP—
$1.00 DOWN
$1.00 PER WEEK
On each $100. No interest. No taxes. 15 per cent. off for all cash; 10 per cent. off for half cash; 5 per cent. off for one-fourth cash.
Free excursions from our office all the week.
CONSERVATIVE REALTY CO.,
(Incorporated.)
Suite 613 Heilman Bldg.
Main 2013. Home 4015. 2

FOR SALE—
WEST NINTH STREET LOTS.
WEST NINTH STREET LOTS.
"One block west of Hoover," we own and control twenty of the finest residence lots in the city.
Both sides of the street.
The lots are in the "swell district."
The lots are high and sightly.
The lots are close in town.
The lots are low priced.
The lots are cheaper than mile farther out.
The lots have satisfactory building restrictions.
The lots adjoin "Westmoreland Tract."
The lots are each 40x125.
The lots are good investments.
The lots are fine for homes.
The lots are there for inspection.
The lots are $1750 and $2000.
Go out and see them; then see us.
F. L. BOTSFORD & CO.,
Members L. A. Realty Board. 404 Trust Bldg. 2

FOR SALE—
SOUTH HOLLYWOOD TRACT.
JUST THINK OF IT—HOLLYWOOD REAL ESTATE SALES FOR AUGUST AMOUNTED TO $113,000.
OUR NEW TRACT IN THIS MOST DELIGHTFUL RESIDENCE LOCALITY IS SELLING RAPIDLY. PRICES INCLUDE CEMENT CURBS, SIDEWALKS, WIDE, OILED STREETS, AND WATER TO LOT. THE DOUBLE TRACK ON COLEGROVE R. R., WHICH PASSES THE TRACT, IS ALMOST COMPLETED. LOTS 50x126.
PRICES $275 TO $550. TERMS $20 CASH AND $10 PER MONTH.
TAKE COLEGROVE CAR AT 4TH AND BROADWAY AND GET OFF AT MOUNTAIN VIEW AVE., COLEGROVE. OFFICE ON TRACT. PHONE SUNSET HOLLYWOOD 813.
THOS. C. WATEROUS,
TRACT AGENT.
STRONG & DICKINSON.

FOR SALE—LOT BARGAINS, 4TH AVE., $1675; Powell, near 72d, $1800; Malvern, near 14th, $2100; Elden, near Pico, $2200. Second ave., near Sixteenth, $1100. WHITNEY REALTY CO., 117 Broadway. 21

FOR SALE—50x135, S.E. CORNER 6TH AVE. and 25th st., or will build upon it bungalow or two story house. HOME BUILDING CO., corner 16th and Oxford. Phones West 32, Home 21265. 22

FOR SALE— City Lot and Lands.

FOR SALE—
ACREAGE.
ACREAGE.
OUT BEYOND WESTLAKE
NEAR
CORNER FOURTH AND VERMONT.
CORNER FOURTH AND VERMONT.
ABOUT 20 ACRES.
ABOUT 20 ACRES.
THAT WILL CUT INTO
129 LOTS.
BIG PROFIT IN THIS.
$24,000 CASH HANDLES IT.
MINER & FARISH,
EXCLUSIVE AGENTS,
215 S. HILL ST. 21

FOR SALE—
THE BEST HOME ACRES
AT ACRE PRICES
ONLY 25 MINUTES AWAY.
If you want a home where your family may escape the noise and dirt of the city and where you can be in close touch with your business, come in and get descriptive folder of Original Sunnyside and study it out for yourself. These lots are in a class entirely by themselves. They front on Vermont, Budlong and Normandie avenues, with a scenic situation unsurpassed in Los Angeles.
THE PRICE IS $200
FOR QUARTER ACRES;
$300
FOR HALF ACRES.
THE TERMS—EASIER THAN RENT.
Take the Gardena cars, Redondo line at Second and Spring streets and get off at Independence avenue. Or come to the office and get FREE TICKETS.
EMIL FIRTH,
411-417 Laughlin Bldg.,
215 S. Broadway.
22 Phones Home 3166. Main 2543.

FOR SALE—
$2250—Adams near Maple, 50x142 to alley.
$2000—16th st. near Maple, 42x165.
$1250—Corner near Adams and Trinity, 50x135.
$1500—37th, between Grand and Figueroa, 50x132.
$1400—Pico near Stanford, 40x142 to alley.
$1800—Griffith near 16th, 52x144.
$1400—Hobart near 16th, 50x114.
$1300—Church st., east front, 100x134.
$1300—32nd, between Main and Grand, 50x150.
$1300—Hobson near Pico, 50x150.
$1250—Corner La Salle, 50x150.
$1250—Corner on San Pedro, 50x140.
$1200—Roosevelt and Washington, 32x120.
$1000—Roosevelt near 16th st.
$960—33rd near Maple, 40x132.
$900—Cor. on Vernon near San Pedro, 65x125.
$750—51st near Stanford, 40x133 to alley.
$600—Trinity near 36th, 50x120.
$500—33rd near Central, 40x115.
CONWAY & KESSLER,
22 405 Laughlin Bldg.

FOR SALE—
Jeffries Highland View tract, Cypress ave. and Dayton st. This tract is highly improved. Streets graded, cement sidewalks and curbs; large trees; gas and electricity; artesian water piped to every lot; good building restrictions; 12 minutes from First and Spring streets. Low prices and easy terms.
Representative at office on the tract every day, including Sundays. Take Garvanza yellow car on Spring st.
W. A. JOHNSON & CO.,
22 100 S. Broadway. Sole Agents.

FOR SALE— LOTS. SOUTHWEST.
REVISED LIST AND THE BEST SUITS IN
LOTS.
Bonita ave., 50x114 ..... $800.00
Roosevelt and 18th, S.W. corner ... 1000.00
Fifth avenue, Arlington Heights 950.00
Victor Hall tract, 4th ave. 1200.00
21st street, Garfield Heights 1200.00
Second ave., Arlington Hts., east front 1250.00
Hobart ave., near Adams street 1000.00
Hobart ave., near Washington st. 1100.00
Western ave., near Adams st. 1000.00
Seventh ave., Arlington Hts., east front. 1100.00
La Salle ave., West Adams Heights.. 1200.00
Victor Hall tract, 4th ave. up to 1300.00
Adams st., near Romeo, 40x150 ..... 1200.00
Elden ave., east front, 50x150 ..... 2700.00
Ellendale and 26th st., fine corner.... 2500.00
Grand View Heights, 74x200 ..... 2500.00
27th street, near Grand ave. 2500.00
F. H. BROOKS & CO.,
21 215-216 Currier Bldg., 212 W. Third st.

FOR SALE—
$75 CASH, $10 MONTH.
$25 CASH, $10 MONTH.
CHEAPEST GOOD LOTS IN CITY.
EAST JEFFERSON STREET TRACT.
THE FINEST SUBDIVISION ON THE LONG BEACH LINE, FRONTING ON E. JEFFERSON ST. (E. 37TH ST.)
LOTS ONLY $250 AND UP.
$10 CASH AND $5 A MONTH.
WIDER LOTS IF DESIRED.
STREET WORK ALL FINISHED.
$10 CASH AND $5 A MONTH,
OR WE WILL SELL YOU A LITTLE 2-ROOM BUNGALOW ON REAR OF LOT ON TERMS OF $10 DOWN $5 A MONTH.
TAKE E. NINTH ST. CAR TO MAIN ST. DIRECT TO OUR OFFICE, CORNER 38TH AND LONG BEACH LINE, OR REAR OF
MANAGER OF THE TRACT FOR STRONG & DICKINSON, AT 216 S. BROADWAY.
MAIN AND HOME 1222. 21

FOR SALE—
CHARLES VICTOR HALL TRACT.
CHARLES VICTOR HALL TRACT.
THE CHEAPEST LOTS IN THE S.W.
$2000—Corner on Hobart, 100x132.
$1200—Corner on Lasalle, 50x150.
$1150—Lasalle, north of 29th, 50x150.
$1350—Harvard, near 23d, 50x150.
$1100—Lasalle, near 29th, 50x150.
$1000—Brighton, near 36th, 50x150.
$900—Jefferson, near Hobart, 45x164.
FOR LOTS IN C. V. H. TRACT
See
CONWAY & KESSLER,
22 405 Laughlin Bldg.

FOR SALE—
LARGE LOTS, 50x164.
IN THE SOUTHWEST.
ON TWO CAR LIN

FOR SALE—
City Lots and Lands.

FOR SALE—
INVESTORS,
SPECULATORS,
HOMESEEKERS.

Do you know of the possibilities offered along Western ave., from Hollywood south to Wilshire Blvd? Do you know Wilshire Blvd. is to be graded, curbed and sidewalked to Western ave., and that when these improvements are completed, it will be THE driveway to Hollywood, via Western ave.? Do you know that the price of Western ave. property northwest is about one-fifth of the prices on the same avenue southwest? Do you know that property northwest is even more desirable in its natural advantages? Do you know that a new car line is building on Western ave., to connect with a Westlake line? Do you know that when it is completed values will more than double? Do you know you can buy lots in this choice locality now for $400 and up? Do you know that the easiest sort of terms can be arranged? Do you know that we have a branch office on the corner of Western ave., and the Colegrove car line for your convenience and ours, just to help show you the bargains? Do you know we can offer you a selection from more than 8 different tracts and can surely please you? Do you know you are making a great mistake in not knowing these things? Come out today and find out.
CHAS. A. MANN, 325 W. Fourth st.
Phones—Home 4171. Main 4083.
Branch office open every day. Take Colegrove car to Western ave.

FOR SALE—
$1750—Lot 50x150, East 28th, between ... 6th and Central ave.
$1050—Lot 50x150, E. 28th, north front, ... block.
$2400—Lot 50x125, S.W. corner Vermont and San Marino.
$1400—Lot 40x147, Figueroa near 40th.
$1,050—Lot 50x160, East 53rd., between Central ave. and Wadsworth.
$725—Lot 40x121, Thorpe ave., between Main and Moneta ave.
$625—Lot 40x121, Bartol St., between Main and Moneta ave.
$750—50x135, West 46th, between Moneta and Figueroa, 17 minutes from 4th and Main.
Ring up PHONE 22375, SOUTH 1408.

FOR SALE—
HERE'S A GENUINE SNAP.
RIPE FOR SUBDIVISION.
IN THE CITY LIMITS AND ADJOINING TRACTS SUCCESSFULLY MARKETED.
MY OPTION ON 10 ACRES EXPIRES IN A FEW DAYS. EASY TERMS. FURTHER PARTICULARS AT PERSONAL INTERVIEW ONLY.
JOHN W. WATSON,
322 TRUST BUILDING.

FOR SALE—
WOULD YOU?
WOULD YOU IF THERE WAS ENOUGH IN IT?
BUY LOTS NEAR FIGUEROA ST.
THEY WILL BE WORTH TWICE AS MUCH IN TWO YEARS.
IT'S A SNAP.
PARTICULARS AT INTERVIEW ONLY.
WATSON, 322 TRUST BLDG.

FOR SALE—
OLIVE STREET
BETWEEN THIRD AND FOURTH.
FACING EAST.
42.50x165, on which there is a 2-story ... building; will sell at a very reasonable price for cash; splendid business location.
VERNON E. ROBERTSON,
With THE BURCK-GWYNN CO.,
105 E. First st.

Classified Liners.

FOR SALE—
Business Property.

FOR SALE—

HOPE STREET.

WEST SIDE.
ONLY 250 FEET SOUTH OF SEVENTH ST.

90x165 FEET.

The largest close-in, unimproved lot for sale at this time.

90x165

Remember you will never have the opportunity again of buying this property so cheaply.

90x165

I can deliver same for a few days at a very attractive price.

A. E. HALSEY,
714 Braly Bldg. 20

FOR SALE—

GRAND AVENUE.
GRAND AVENUE.
GRAND AVENUE.

THE STREET WHERE VALUES ARE INCREASING THE MOST RAPIDLY. IT BEING THE FIRST THROUGH STREET WEST OF MAIN.

WE CAN DELIVER FOR A FEW DAYS 45x165 FEET BETWEEN 7TH AND 8TH STREETS AT A VERY LOW FIGURE.

—SEE—
ROBERT L. TATUM CO.,
322 HENNE BUILDING.
122 WEST THIRD STREET.
PHONES HOME AND MAIN 6636. 21

FOR SALE—ACREAGE.
—SNAP—
20 acres in that desirable section, fine for subdivision, Vermont and Melrose ave.
WALTER G. M'CARTY,
405-406 Merchants' Trust Building.
Home 2347, Main 6779. 22

FOR SALE—
A BARGAIN.
16TH ST. 16TH ST.
NEAR HILL.
50-FT. LOT, IMPROVED.
MUCH PROPERTY HAS CHANGED HANDS ON THIS STREET WITHIN THE PAST TEN DAYS AND WE HAVE THE CHEAPEST PLACE ON THE STREET. DID YOU EVER NOTE THE TRAFFIC ON THIS STREET?
JOHN D. FOSTER & CO.,
21 221-222 DOUGLAS BLDG.

FOR SALE—A MONEY MAKER.
123 acres for subdivision of choice level sandy loam land, fronting on four of the main streets in the city of Hollywood, including Sunset blvd., Santa Monica ave. and Crescent ave.; three electric car lines; one car line on the south line, one car line on the north line, one car line passes through the center.
This is without doubt one of the best and most desirable pieces of land ever put on the market for subdivision; we think we can show you at least $100,000 in this proposition.
It is ready and right for subdivision; three car lines and only $1200 per acre.
Buy this and get rich. Land level as a table. Sole Agent. We have an option and can deliver the goods.
LEE A. M'CONNELL & CO.,
145 S. Broadway. 21

FOR SALE—
CHOICE BUSINESS BARGAIN
ONLY $7500.
THIS IS ONE OF THE FEW SNAPS LEFT ON THIS CHOICE THOROUGHFARE. THE GROUND IS IMPROVED WITH A MODERN 2-STORY PRESSED BRICK AND FRAME BUILDING, WELL RENTED AND PAYING GOOD RATE OF INTEREST ON THE PRICE ASKED. THE GROUND VALUE IN THIS BLOCK IS $200 PER FRONT FOOT, BUT AT THE ABOVE SELLING PRICE IT FIGURES LESS THAN $100 PER FOOT. CLOSE IN AND WELL LOCATED.
A. T. JERGINS & CO., SOLE AGENTS,
22 SUITE 400 H. W. HELLMAN BLDG.

FOR SALE—
CLOSE IN,
ON HILL STREET,
CORNER,
130x130 FT.,
WITHIN 150 FT. OF PROPERTY VALUED AT $2500 FRONT FOOT.
WILL DELIVER THIS, THIS WEEK, FOR
$475 PER FOOT;
ONLY
$57,000.
A. M. JONES & CO.,
140 S. BROADWAY.
TEL. HOME 8122. 22

FOR SALE—
BARGAIN IN FLATS.
A decided snap in a 12-room double flat on grand lot; clean side of West First street near Flower, only 4 minutes' ride from Broadway; in easy walking distance.
This property is offered at a sacrifice, fully $1000 under value. The price is $4500. BETTER FIGURE ON THIS.
THE WRIGHT COMPANY (Successors to Hopkins & Wright,) 415-420 Mason Bldg. Phones Home 7743; Main 4079. 21

FOR SALE—
TWO CORNERS ON CENTRAL AVE.
The entire frontage between 16th and 17th sts., 222x150 to alley; modern 4-room cottage on center lot, at $90 a foot. This is the cheapest thing on that good street.
ALLEN D. BUTT, 522 H. W. Hellman Bldg. 22

FOR SALE—SEE OWNER.
Income $200 month; house 44 rooms; only ¼ lot built on; lot 60x165; one block Central Park; will take walnut ranch to $12,000, balance part cash and time, low rate. Call 444 S. GRAND. 21

FOR SALE—
HILL STREET.
Close in, suitable for apartments, 60x165; price $12,000; isn't that cheap enough?
THE M'CARTHY COMPANY,
21 209 N. Broadway.

FOR SALE—STORE; LARGE LOT; $4000; house, 4 business lots; close in; $6500; must sell. BUCK, 117 Broadway. Phones 395. 21

FOR SALE—
Business Property.

FOR SALE—
HOPE ST.
50x165, BET. 7TH AND 8TH STS.
A GOOD BUY.
WILL MAKE YOU A COUPLE OF THOUSAND IN A COUPLE OF MONTHS.
F. K. ECKLEY.
323 HENNE BLOCK, 122 W. 3RD ST.
MAIN 6636; HOME 6636. 21

FOR SALE — $15,500, BEAUTIFUL NEW apartment house, 26 rooms, California st., lot 60x120 ft., leased for $1200 net per year, half lot vacant, by building can double income.
$10,000—50x155 ft., Hope st., between 11th and 12th.
$17,000—50x155 ft., Olive st., near 12th, with good 10-room house.
$35,000—With furniture, nearly new 44-room apartment house, Grand ave., between 4th and 5th, lot 60x165 ft.
JESSE H. ARNOLD,
21 217 S. Broadway, Room 207.

FOR SALE — THE BEST CORNER ON Washington.
E. Fifth st., near Arcade Depot, 27½ or 55 feet, with small income, cheap.
San Pedro, near Fifth, 50x148, with house, $16,000, the best buy in city.
Fine income corner, best part of West Pico.
21 G. C. EDWARDS, 230 W. First.

FOR SALE—
Great bargain; lot 80x147 with 7-room house on rear; price $20,000; located near 6th and Figueroa st.; to party erecting a $3000 building on lot I will take a 5 per cent. mortgage for price of lot; adjoining lot is held at $15,000.
Home 4190. MERCANTILE BOND CO.,
21 Suite 332, No. 218 S. Broadway.

FOR SALE—
A two-story block, 2 stores and two flats; lot 50x120; corner; income $75 a month; cheap at $10,000, but will take $7000 if sold at once; want the money to lose or make a fortune at Goldfield. C. W. STEWART CO., 426-8 Mason Bldg., 4th and Broadway. 22

FOR SALE—$13,500; BARGAIN.
FLOWER ST. FLOWER ST.
CHOICE LOT, 60x165
NORTH OF 11TH ST.
ONLY $225 FOOT. ONLY $225 FOOT.
BUY THIS IT. WILL MAKE YOU GOOD MONEY BEFORE JANUARY 1.
EUGENE P. M'CONNELL,
HOME 'PHONE 5229. 252 WILCOX BLDG. 21

FOR SALE—
EAST NINTH STREET.
240 feet frontage, between Mateo and Santa Fe ave., $100 per foot; this property runs through and fronts 240 feet on Porter st.; over 42,000 square feet; good for business or industrial proposition; can sell part or make terms.
CRIPPEN INVESTMENT CO.,
408 Mason Bldg., 4th and Broadway.

FOR SALE—
EAST FOURTH ST. BARGAIN.
50x105—Two blocks from Farmers' and Merchants Bank; price $16,250; income $20. This adjoins vacant lots held at $450 a foot.
ALLEN D. BUTT, 522 H. W. Hellman Bldg. 22

CONTRACTORS—
And Builders.

WHEN YOU BUILD, LET US BID ON your house. Our work gets personal supervision and is not sublet. It speaks for itself. We furnish plans if desired. MORRIS CO., Builders, 412 Johnson Bldg. Phone 1039.

TO BUILD—LET US SHOW YOU MODERN plans and figures. LOS ANGELES CONSTRUCTION CO., 702 Spring st. 'Phone Main 5681. 23

IF YOU INTEND BUILDING A BUNGALOW or larger residence, have your own ideas made practical by an experienced architectural draftsman; get my prices for plans and specifications. Address P.O. BOX 321. 23

FOR GOOD WORK AT REASONABLE prices see J. S. Travis, Contractor and Builder. Plans free. Jobbing of all kinds. Tel. South 1401. 1160 E. 42ND ST. 23

BEFORE LETTING YOUR CONTRACT FIGure with us; good work done at reasonable prices; plans furnished on application. O. SEELYE & SON, 318 Laughlin Bldg. 21

COTTAGES BUILT PROMPTLY AND REAsonably by thoroughly competent mechanics; plans and estimates free. TWEEDY & RUE, 736 S. FIGUEROA ST. 22

CRONCH & TARBELL, CONTRACTORS, builders and real estate. 135 STIMSON BLOCK. Home 7226. 21

CALL AT 749 E. 8TH ST. AND SEE THE 6-room house that WRIGHT built for $950. 28

FOR SALE—
Hotels and Lodging-houses.

FOR SALE—YOU PROBABLY SEE A LARGE list of rooming-houses advertised for sale, all being the best in the city, all making big money. When you investigate them you find it's a mistake. I have one of 45 rooms for sale, well furnished, never has changed hands. Rooms are all outside and sunny, and there are 23 front rooms. Location one of the best, being a prominent business corner, and it is paying as well as any respectable house in the city. These facts can be proved by investigating. There is a good lease at a rental of $300 per month, which is very reasonable considering the building and location. Price $5500. Being familiar with almost every house in the city, I know that you can't duplicate this place for that amount of money. If interested, see
J. C. FLOYD, L.A.R.B.,
235-6 Mason Operahouse. 21

FOR SALE—WOULD A EUROPEAN PLAN hotel business, dining-room rented, interest you if good for $5000 per year? High-grade house, not cheap; might possibly exchange part value. Inquire T. C. PINCH, Attorney, 701 Bryson Bldg. 21

FOR SALE—11-ROOM PRIVATE BOARDing-house on S. Olive, near 10th; ideal home place; fine house, good furniture and reasonable rent; large garden and chicken yards; income—summer rates, $360 per month; house always full of permanent people; will sell cheap if taken at once. 'PHONE HOME 21977 or SUNSET MAIN 7022. 21

FOR SALE—ROOMING-HOUSE BUYERS, here is one of the finest places in the city; 37 rooms, elegantly furnished; has been running to a good profit during summer months; can be bought for $4500—$2000 cash.
If looking for an extra fine place, see this. LOS ANGELES BUSINESS EXCHANGE, 206½ S. Broadway. 21

FOR SALE—BOARDING AND ROOMING-house; best residence district; eleven rooms; three years' lease; average income $450 a month; walking distance from center of business.
EDWARD D. SILENT & CO.,
21 216-218 West Second st.

FOR SALE — 26-ROOM HOUSE, HANDsomely furnished; running water in every room; 3 years' lease; clearing $200 above expenses; reasons for selling, on account of death in family; part cash if desired. $25 E. FIFTH ST., near Arcade Depot. 22

FOR SALE—HERE IS 1 30-ROOM HOUSE that is a bargain; rent $100; house new and modern and now full of permanent tenants; located on S. Flower, none better in city; this is choice. LOS ANGELES BUSINESS EX., 206½ S. Broadway. 21

FOR SALE—TO SEE THIS MEANS TO buy it; 45 rooms of elegant furniture on the hill, new and strictly modern building; cost over $5000 spot cash to furnish; owner will give lease at $200 and sell for $4000 to desirable tenant. LOS ANGELES BUSINESS EX., 206½ S. Broadway. 21

FOR SALE—51-ROOM HOTEL, NEW, MODERN, 4-YEAR LEASE, IN BUSINESS PART OF CITY, CLEARING $300 TO $400 A MONTH. CALL AND SEE IT. NO AGENTS. ADDRESS G, BOX 112, TIMES OFFICE. 25

FOR SALE—20-ROOM LODGING-HOUSE IN business district; new and good furniture; cost $2650, rent only $75 on lease. Price $2000 easy terms. The cheapest rent and best buy in the city. 321 LAUGHLIN BLDG. 22

FOR SALE—HOTEL, 30 ROOMS, CORNER, all outside rooms, center of town, magnificently furnished; long lease; part cash, balance to suit. OWNER, office 1, 248½ S. Hill. Apply 9:30 to 12 a.m.

FOR SALE — ELEGANT FURNISHED 60-room hotel, large grounds; must be sold; if you want a hotel here is the chance of your life. EVERHARTY REALTY CO., 434 Bryson. 21

FOR SALE — $1200; FURNITURE AND lease of 24 rooms, choice location in Pasadena; a decided bargain. TRACY & COMPTON, 210 Copp Bldg., 218 S. Broadway. 21

FOR SALE—A SNAP; $150 for a 23-ROOM rooming-house if sold this week; good furniture, lease, etc. 548 E. FIFTH ST. Phone 3978. 22

FOR SALE—I HAVE PARTLY FURNISHED good rooming-house, unable to complete; will sell half interest cheap. Address G, box 123, TIMES OFFICE. 22

FOR SALE—18-ROOM HOUSE IN GOOD condition; downtown location; clearing $75; owner away; terms. PHONE MAIN 4093. 21

FOR SALE—30-ROOM APARTMENT HOUSE near Central Park; nets over $100 per month; good lease. L. M. HARTWICK, 531 W. 6th st. 21

FOR SALE—ON HILL ST., 18 ROOMS, $1400; half cash; fine condition; lease; cheap rent. Address G, box 137, TIMES OFFICE. 24

FOR SALE — ROOMING-HOUSE WITH barn, where you can make your rent and $10 over; 2½ blocks from Main and 6th. $300. PHONE MAIN 3881. 21

FOR SALE—
Country Property.

FOR SALE—
"WE SELL THE HILLS."
Did you notice in the papers that the Southern Pacific R.R. Co. has just deposited $250,000 with the government of Mexico as a guarantee that they will build a railroad from Guaymas to Guadalajara, Mex.? It is a fact, all right. We have a 13,000-acre cattle ranch on, or very near to the line of this road that will maintain 3000 head of cattle and keep them fat all the year. On a small portion of this ranch there are 20,000 native bearing rubber trees that will yield $4000 a year income; and, scattered over the ranch is an immense amount of valuable hard wood timber; experts say that when the railroad is completed the timber alone is worth a great deal more than we ask for the entire ranch. The ranch is only about 25 miles from the Pacific Ocean, at an elevation of about 500 feet, and has a fine healthful climate; price $50,000; a little less than $4 an acre. The rubber trees alone will pay 8 per cent. net while you wait; and the ranch will be worth a quarter of a million before long. Isn't this worth investigating? Might take trade for part. See the RANNELLS LAND CO., at 127 N. Main. Home 'Phone 7781; Sunset Main 5707.

FOR SALE—FOR IMMEDIATE IMPROVEMENTS, AT VERY LOW PRICES, LIMITED NUMBER OF FIVE, TEN AND FORTY-ACRE TRACTS IN AND ADJOINING THE NEW TOWN OF CORCORAN, NOW BEING ESTABLISHED BY THIS COMPANY IN KINGS COUNTY, CALIFORNIA. SOIL IS LEVEL AND EXCEEDINGLY RICH AND PRODUCTIVE. ABUNDANT WATER SUPPLY. THIS IS AN EXCEPTIONAL OPPORTUNITY TO SECURE A HOME AT A VERY LOW PRICE, FROM WHICH FINANCIAL INDEPENDENCE MAY BE OBTAINED IN A FEW YEARS. BUY WHERE THERE ARE AND WILL BE IMPROVEMENTS. OVER $200,000 OF IMPROVEMENTS NOW GOING IN AND AROUND CORCORAN AND MORE TO FOLLOW. ALSO LIBERAL REBATES ON LARGE ACREAGE TO ENCOURAGE IMMEDIATE IMPROVEMENTS. SECURITY LAND AND LOAN COMPANY, HOME SAVINGS BANK BLDG., SPRING AND COURT STS. H. J. WHITLEY, PRESIDENT.

FOR SALE—
Tracts of from 5 to 5000 acres of rich, productive, level land with abundant water supply, unsurpassed for the raising of fruit and alfalfa, in Kings county, Cal. A limited number of 40-acre tracts near the new town of Corcoran, now being built, are offered at from $30 to $35 per acre, to be immediately improved, while adjoining lands are priced at from $50 to $80 per acre, other tracts at from $12 and up. Easy terms and also very liberal rebates on other acreage for immediate improvements.
BUY WHERE IMPROVEMENTS MAKE VALUES ASSURED AND CERTAIN TO INCREASE RAPIDLY. OVER $200,000 OF IMPROVEMENTS ARE NOW GOING IN AND AROUND CORCORAN. Special excursion every Tuesday evening.
SECURE A HOME AT THE PRESENT LOW PRICES, WHICH WILL MAKE A GOOD LIVING AND INCREASE RAPIDLY IN VALUE, AND FROM WHICH INDEPENDENCE MAY BE SECURED IN A FEW YEARS.
SECURITY LAND AND LOAN CO., H. J. Whitley, Pres. Home Savings Bank Bldg., Spring and Court sts. 21

FOR SALE—TRACTS OF FROM 5 TO 5000 ACRES OF EXCEEDINGLY RICH AND PRODUCTIVE LAND, WITH ABUNDANT WATER SUPPLY, AT FROM $12 PER ACRE AND UP; EASY TERMS AND LIBERAL REBATES FOR IMMEDIATE IMPROVEMENTS.
BUY WHERE IMPROVEMENTS MAKE VALUES ASSURED AND CERTAIN TO INCREASE RAPIDLY. OVER $200,000 OF IMPROVEMENTS NOW UNDER WAY IN AND AROUND THE NEW TOWN OF CORCORAN. NOW BEING PLATTED BY THIS COMPANY IN KINGS COUNTY, CAL. ON THE MAIN LINE OF THE SANTA FE. SPECIAL RATES EVERY TUESDAY EVENING. SECURITY LAND AND LOAN CO., H. J. WHITLEY, PRESIDENT; HOME SAVINGS BANK BLDG., SPRING AND COURT STS.

FOR SALE—
—EL CARMEL—
—Is the place to buy—
5, 10, 15, 20 or 40 Acres
Of deep, rich soil.
Why not live where you can have a nice home, near the city? Where you can raise alfalfa, berries, fruit, poultry, and have your yard beautiful with the most delicate flowers.
15 minutes' ride on Salt Lake road, 10 cents car fare, 5 trains a day at present, more to be added.
—ELECTRIC—
Car line to be built.
Price from $250 per acre and up. Terms ¼ cash, balance in 1, 2 and 3 years at 6 per cent. Free water with each acre. For full particulars see
F. H. BROOKS & CO.,
21 215-216 Currier Bldg., 212 W. Third st.

FOR SALE—
SUBURBAN RANCH.
1¼ ACRES. PRICE $1600.
Improved with a new cottage, exceptionally well built; lawn and flowers; vegetable garden; irrigating and domestic water free in abundance; very fine black loam soil.
Located on the electric car line, about 40 minutes' ride from business center of the city. Owner is obliged to sell on account of going East. Terms may be had.
JONES & RYDER LAND CO.,
218 W. Third st.,
22 Country Department.

FOR SALE—
—ALFALFA—
10 acres of deep, rich loam soil on electric car line, 40 minutes' ride from center of city. Price $150 per acre.
—TERMS—
60 acres of light sandy soil, near electric car line, between the city and ocean. High and sightly; could be made into a beautiful home. $100 per acre. Discount for
—CASH—
Don't delay, but call at once.
F. H. BROOKS & CO.,
21 215-216 Currier Bldg., 212 W. Third st.

FOR SALE—
SPECULATION
SAN FERNANDO
290 ACRES
All level and in cultivation, on the railroad. Will sell in five-acre tracts for treble the price asked before the electric railway is completed, and will sell for $250 per acre when the water from Owens River is put in the valley. Just Think!
$65. $65. $65.
$65 per acre is what we will sell this property for on terms. For maps and information and commission to agents, see,
GRIDER & HAMILTON,
228 W. 2nd St.

FOR SALE—
40 ACRES.
—$3000—
1¼ miles from San Fernando; this land is level and the soil is very good; there was large crops of barley raised in this vicinity last year; San Fernando property cannot be beat, as you know the water question has been settled. Give us a call.
CALDWELL & CO.,
24 403 Currier.

FOR SALE—A FINE RANCH, 17 ACRES, only $2550; good new house, about 2 acres in fine young orchard and vineyard, balance in alfalfa. This is worth $3000; located about 20 miles south of Los Angeles. If you are thinking of buying a ranch of any size or kind, see us; we have many to select from. LOS ANGELES BUSINESS EXCHANGE, 206½ S. Broadway. 22

FOR SALE—SPECIAL BARGAIN, $2200. 20-acre ranch, 3 miles west of Anaheim, ½ mile from the new town of Benedict, on Santa Ana electric line; good 5-room house, barn, orchard, pumping plant; 8 acres young walnuts; big value; worth $3500; a pick-up; values advancing in the vicinity.
CHAS. O. GOODWIN & CO.,
21 309 W. First.

FOR SALE—38-ACRE WALNUT GROVE, 12 year old trees; free water; all or any portion of it at right price; $6000 worth of nuts on trees today. 14½ acres walnuts, 7-year-old trees; free water; both these fine groves are in the famous San Gabriel Valley, near Whittier. C. W. ANDERSON, 226-227, 218 South Broadway. 21

FOR SALE—VERY FINE 100-ACRE YOUNG walnut grove—apricots interset; La Habra district. Very best of soil; ample water. The very best bargain of its kind in Orange county. OTIS JONES, Home Phone 906. 616 Trust Building.

FOR SALE—IRRIGATED ALFALFA LANDS, $25 per acre; $5 per acre down, balance four years; investigate; full particulars and pamphlets on application. INDEX LAND & B. CO., 907 Kohl Bldg., S. F.

FOR SALE— COUNTRY PROPERTY. FREE CATALOGUE OF POULTRY, FRUIT, ALFALFA, DAIRY AND STOCK RANCHES IN CALIFORNIA. BURR PADDON CO., 40 Montgomery st ......San Francisco, Cal.

FOR SALE — FOR THE TRUTH ABOUT Central California send us 4 cents in postage and receive FREE a beautifully illustrated book on the subject. BOARD OF COMMERCE, Stockton, Cal.

FOR SALE—$2500; AT NORTH PASADENA, 3 acres, near car line; every kind of fruit, berries, garden, chicken yards, barn, good 6-room house; a snap. L. M. PRATT, 608 Laughlin Bldg. 21

FOR SALE—$5000; ALFALFA RANCH; cheap; 75 acres near Anaheim; 40 acres alfalfa; large pumping plant. A rare bargain. L. M. PRATT, 608 Laughlin Bldg., Member L. A. Realty Board. 21

FOR SALE—380 ACRES OF LAND IN THE Turlock irrigation district; 400 acres of farming land, adjoining Oakdale. Address BOX 408, Modesto. 23

FOR SALE — LOOKING FOR CHICKEN ranches? More than 35 to select from. M. W. ATWOOD & CO., 612 Grant Bldg.

FOR SALE—
Country Property.

FOR SALE—10 ACRES ON THE CORNER of Vernon and Santa Fe ave.; it is well supplied with water, in full-bearing walnut and peach trees; also horse, cows, chickens, one buggy, one spring wagon, house furniture, everything complete; right on car line; come and investigate. 30

FOR SALE—20 ACRES 1¼ MILES EAST OF Compton on county road, large house and barn, pumping plant and windmill; this can be had if taken quick for $225 per acre. ½ cash, balance to suit. See CLEVES HARRISON, 129 S. Broadway. 22

FOR SALE—320 ACRES OF ALFALFA land with artesian water, within 25 miles of Los Angeles, 7 miles of railroad, no better land, good range adjoining, will subdivide $30 acre, as a whole. E. G. ROBINSON, 501 Grant Bldg.

FOR SALE—FINE 10-ACRE RANCH IN Bardsdale, Ventura county; 5-room house, barn, well, windmill, 20 shares water, 100 Valencia orange trees; best walnut land; must be sold at once; $3000. SIMMONS & SIMMONS, 123 S. Broadway. Home 2210. 22

FOR SALE—
Poultry Ranches.

FOR SALE — A FEW SPECIAL FRUIT, chicken ranches to offer, where a good home, fine investment, beautiful view, high elevation, pure abundant water and splendid car service are combined. See ROBERTS, with Isaac Springer & Co., 230 Trust Bldg., Second and Spring.

FOR SALE—$2000, TERMS, AT A SACRIfice; owner needs money; 30 minutes' ride from City Hall; 5 acres, house, barn and A1 pumping plant. RENSBERGER & CO., 308 Mason Bldg. Red 6856, or 1010. 21

FOR SALE—CHICKEN OR BERRY RANCH, easy payments, long time; 60 to select from. ORANGE COUNTY LAND CO., 213 Pacific Electric Bldg. 21

FOR SALE—
Suburban Property.

160
ACRES
FOR
SALE

We believe this proposition to be one of the most advantageous opportunities for profitable investment that has appeared in the local market for some time. ONLY $175 PER ACRE

This property can be quickly and easily sold in 5-acre tracts. It is now platted into 32 5-acre lots, and can be bought as ACREAGE at the ACREAGE PRICE.
The best of water facilities are included with the land; 240 shares of stock in the Moneta Water Co. are covered by the purchase price of this valuable property. Water is piped in 6-inch steel main and is distributed over the entire tract.
The property is desirably located at West Avery, the well-known and prosperous alfalfa, berry, poultry and dairy colony of Los Angeles county.

Property is touched by the San Pedro and Redondo electric lines.
Planted to alfalfa or strawberries this land will pay big dividends. WILL SELL EASILY AT $1250 PER 5-ACRE LOT

The surrounding country is thickly settled and land values are rapidly increasing. The investment feature here stands out like a house afire.
Thousands will surge into Southern California this fall and winter in quest of small chicken ranches and berry farms. You can sell this property at a big profit in 5-acre lots—and it will "go like hot cakes."
Acreage with abundant water, on an electric car line, and at $175 an acre, is extraordinary value. You simply CAN'T HELP making money here.

An abundant flow of excellent water may also be secured by digging wells upon this property—and it is only necessary to excavate a comparatively few feet in order to obtain a dependable supply. EASY MONEY FOR THE ALERT INVESTOR.

Here's a live investment for the wide-awake investor—and it's going to go quick. It goes for one-half cash, balance 6 per cent.

Ponder over this proposition.
Read the foregoing statements twice.
Absorb them. Let them sink into your "think machine."
Then come and see us bright and early tomorrow morning.
ROBERT MITCHELL & CO.,
308 S. Broadway.
Both phones 3321. 21

FOR SALE—
"SEEING ALHAMBRA"
is a trip you should take before you decide on where that "home" is to be. Drop in at 334 Douglas Bldg., with this advertisement, and arrange for free tickets to Alhambra, where we will meet you and show the best place in the county.
YOU WILL LEARN
of its beautiful homes on streets lined with fine old shade trees. Fine soil and plenty of pure mountain water. Best climate in the county. New $40,000 High School, grammar school, all thoroughly equipped. Fast electric car service. Electric light, telephones, 90-cent gas and all those things you wish for your home town.
NORTHRUP & PECK,
Alhambra.
Los Angeles office, 334 Douglas Bldg. 23

FOR SALE—
EAGLE ROCK VALLEY.
EAGLE ROCK VALLEY.
13¾ acres, only $260 per acre; cheapest piece of property in this valley. Pick this up.
12 acres, corner Townsend ave. and Colorado street; car line passes this point. Finest location out for subdivision.
ONLY $7600.
Every acre available for building. Can get terms on this to suit.
Home 6838. JAS. C. HANLEY, 404 Fay Bldg.
Agent—CONCORDIA FIRE INS. CO.
21 SPRING GARDEN INS. CO.

FOR SALE—
EAGLE ROCK AVENUE.
EAGLE ROCK AVENUE.
Within 2000 ft. of city limits. Street to be improved right away. 12 acres to be sacrificed for
ONLY $5500.
Price per acre $450. Property around this location selling for $1000. Owner MUST SELL. MAKE ME AN OFFER. HURRY UP.
Home 6838. JAS. C. HANLEY, 404 Fay Bldg.
Agent CONCORDIA FIRE INS. CO.
SPRING GARDEN INS. CO. 21

FOR SALE—
ENTWISTLE TRACT.
The finest tract on South Park ave. More houses being built on this tract and adjoining tracts than in any other part of the city.
We have sold 203 out of 240 lots, and the balance will not last long. Prices $575 and up. Easy terms.
HINTON & LETTEAU,
22 306 Mercantile Place.

FOR SALE—
—$325—
100x134 feet to alley; all street improvements paid for; high level ground, in the popular southwest; on two car lines; easy terms.
Home 5168. EMIL FIRTH. Main 2543.
23 411-417 Laughlin Bldg.

FOR SALE—BURBANK—
Buy before the trolley gets in. Can show you some fine acreage on the survey at price that will bring handsome returns. J. R. MACLINTOCK, 217 W. Second. 21

FOR SALE—AT A BARGAIN, NEW SIX-room cottage near Mt. Hollywood tract, 5 cents fare; fine mountain view, east front. Take Hollywood car to VERMONT, corner Kingswell and Maubert ave.

FOR SALE — 3 ACRES, HOUSE, BARN, chicken house, 100 chickens, cow, fruit trees, at Bell station, 7c fare; snap. See L. L. McGREAL, 452 Central ave. Home 1737. 22

FOR SALE—20 ACRES CLOSE IN, READY for subdivision; lies beautifully, subdivisions all around; $24,000, ¼ cash, balance to suit; don't delay if you want a money maker. E. G. ROBINSON, 501 Grant. 21

FOR SALE—$650; LARGE LOT, ARRANGED for chickens; neat cottage, chicken houses and corral; fruit, etc.; near electric car. T. L. CHAPIN, 105 S. Broadway. 21

FOR SALE—ALTADENA ACREAGE A SPEcialty. L. M. PRATT, Laughlin Bldg. 21

GLENDALE.

FOR SALE—
Fine ranch for strawberries, near Glendale; sandy soil, plenty water; 5 or 10 acres, $200 per acre; worth double. M'KOON & METCALF, 519 Grant Bldg. Home 7372. 23

FOR SALE—
Suburban Property.

HOLLYWOOD.

FOR SALE—
—$2500—
Corner Wilcox and Ocean View, 51x197.
—$3000—
Next lot to above, on Wilcox.
Above lots are the finest in Hollywood.
High building restrictions; 1-3 cash, balance 1 and 2 years, 6 per cent.
MANSFIELD REALTY CO.,
805 Grant Bldg.
Members L.A.R.B.
Main 2547. Home 2172. 21

FOR SALE—HOLLYWOOD—
$2000—4-room modern cottage, lot 50x120 central.
$1800—An established business and a money maker.
$12,000—10 acres for subdivision, Melrose, near Western ave.
$1000—Central lots, 50x175, oiled street, etc.
TWIST ELLIOTT LAND CO.,
Cor. Cahuenga and Prospect,
Home Phone 22, Hollywood. 24

FOR SALE—FINE LOT, 50x110; HIGH ground, near hotel; only $3000.
Also 8-room modern house; hardwood floors, good style; lot 100x155; north of Prospect ave., $6000.
W. C. CAMPBELL & CO., opposite Hotel Hollywood. Home 202. 24

FOR SALE—
$700
Buys my fine 50x165 foot Hollywood lot, with street, sidewalks, cement curb and water piped into lot, all paid for; terms only $100 down and $15 per month, payable quarterly. See VANSYCKLE, next to P.O., Hollywood. 21

FOR SALE—
WE BUY AND SELL HOLLYWOOD PROPERTY OF ALL KINDS.
GEO. H. COFFIN & SON,
Home 'phone 1. No. 12 N. Highland ave.

FOR SALE—$17,500.
12 choice foothill acres, 2 blocks from electric line; $13,000 will buy elegant home; lot 150x320. SCHLOESER, Sole Agent, Home 255, Hollywood. 29

FOR SALE—HOLLYWOOD LOTS. IF YOU want to invest a small amount and secure the finest lots at Hollywood, see GEO. W. MOORE, 302 Fay Bldg. 21

FOR SALE—HOLLYWOOD. WE BUY AND sell Hollywood property. J. T. GRASS & CO., Hollywood. Home 'Phone 18.

FOR SALE—FOR BARGAINS IN HEART OF Hollywood see W. C. CAMPBELL & CO., opposite Hotel Hollywood. Home 202.

FOR SALE—
Lemon and Orange Groves.

FOR SALE—
I have a first-class highly improved ranch for sale, located in the foothills near Fernando. It has fifteen acres of 11-year-old Late Valencias and fifteen acres Washington Navels, same age; also ten acres of fancy table grapes; ranch is well provided with good buildings, packing houses, pumping plant, etc. I could not begin to describe everything, so make inquiries of owner; price $750 per acre, think of it, for 11-year-old orange trees, including $3500 improvements. Address B. R., box 84, TIMES OFFICE.

FOR SALE—ELEGANT GROCERY AND fruit business on one of the best Broadway corners in the city; $2750; will invoice; terms cash, secured notes or first mortgage on real estate. C. C. COLYEAR, 322 S. Main st. 21

FOR SALE—LATE VALENCIA AND LEMON grove at Upland; a good proposition for anyone; present owner must sell it. Address Box 5, TIMES OFFICE, PASADENA.

FOR SALE—
Beach Property.

FOR SALE—
Below we give the six best bargains on this Beach today, each and every one a sure money-maker, a safe investment, a wise speculation.

Ocean front—Lot 40½ ft. front, with 6-room furnished cottage; fine income property; adjoining the finest residence in Ocean Park; price only $4350; at this price the property is the cream of all bargains.

Brooks ave.—4-room modern cottage on a lot 35x120; clean side of street, only $4000; easy terms; income about $600 year.

Ocean Front, Short Line Beach—$2500, cheapest Ocean Front lot, and only a short distance from Venice.

Lot on Grand Canal, Venice, $2300.

Lot on Breeze ave., $1900.

Lot on north side Dudley ave., $....
Don't pass these by. Each one is much below the market.
CHAS. J. HILDESHEIM & CO.,
112½ Pier ave.,
Ocean Park, Cal.

FOR SALE—
We can offer you something extra today.
OCEAN FRONT, SHORT LINE TRACT, $2500.

Lot on Ocean Spray ave., Short Line; only lot at $300 below market value, $1200; must be taken at once to help the man in a business deal, or price goes back to $1600.

Venice lot, corner, 100 yards from Venice bathing pool, only $1900.

Canal lot, $2600. $1000 cash to handle. 10 months and one year 10 per cent. interest on balance; this gives you plenty of time to reap the rich raise ere next payment.

Ocean Front, house of six rooms and fine lot, not far from Pier ave., $4350.

Sunset lot between Trolleyway and ocean, only $1790.

Brook ave. sand lot, only $1650.

WANTED.
Houses and lots, tracts to subdivide, equities in lots, etc.; see us; list your property for quick returns.
EYMANN REALTY CO.,
125 Ocean Front, between Pier ave. and Marine ave., Ocean Park.
Opposite Ferris Wheel. Tel. Home 4211, Sunset 2271. 21

FOR SALE—
"SPECIAL SNAPS FOR THURSDAY."
MANHATTAN.
Ocean Front lot, near Center, $1900.
Speedway lot, 15th street, south front, $900.
South front on 19th street, $500.
$250 cash, balance 1 and 2 years.
Lot 2, block 5; $450, long time;
60x240 ft., 2 blocks from Center st., 1½ from ocean; $750
Cash, this can't be beaten.
SANTA MONICA.
Palisade lot, $1550, a dandy!
5-room house and 50x150 lot,
4 blocks from Ocean, $2200.
GAY VANDERLYN EYSTER REALTY CO.,
307 Copp Bldg., 218 S. Broadway. 21

FOR SALE—TWO CHOICE LOTS AT SEAside Park, Long Beach, cheap; prices will double when work is begun on hotel. Address H, box 187, TIMES OFFICE. 23

OCEAN PARK.

FOR SALE — PROPERTIES ON SAND OR dirt at Santa Monica, Ocean Park, Venice, Playa del Rey and Shakespeare.
ROBBINS REALTY CO.,
144 Pier ave., Ocean Park.

FOR SALE—FURNISHED COTTAGE NEAR Ocean Front at a bargain; easy terms. CHAS. J. HILDESHEIM & CO., 112½ Pier ave., Ocean Park.

SAN PEDRO.

FOR SALE—WE ARE HEADQUARTERS for Wilmington property; the great future for the Harbor City is already confirmed; to buy right is to buy now. DORION & SCHNEIDER, 306½ S. Broadway. Branch Wilmington. 24

FOR SALE—THE CHEAPEST LOT BY $500 on Palos Verde st., 1½ blocks from outer harbor, and house and lot on 4th st.; must sell as I am going East. 124 W. CARR ST., between Pico and 14th st. 21

REDONDO.

FOR SALE — 10-ROOM AND 5-ROOM houses, 2 lots; close-in property in Redondo; the boom price was $12,500; must sell in 10 days for $8500. See J. A. MAY, Redondo, Cal. 22

LONG BEACH.

FOR SALE—LOT ON 13TH ST., 2 BLOCKS from ocean at Huntington Beach, $350; 2 lots on American ave., Long Beach, 50x175, $450 each. L. L. M'GREAL, 452 Central ave. Home 1737. 22

MANHATTAN BEACH.

FOR SALE—CHEAP IF TAKEN AT ONCE, corner lot, North Manhattan Beach, 40x80 to 20-foot speedway; water, gas and sewerage; streets graded; $185 cash and terms. See OWNER, 1128 Dewey ave. Sunset 'Phone West 2559. 24

FOR SALE—
Beach Property.

HUNTINGTON BEACH.

FOR SALE — AT HUNTINGTON BEACH, lots 10, 12, block 814; street work completed; two blocks from conference grounds; price $325, if taken soon. M. C. B., BOX 133, Tustin, Cal.

VENICE OF AMERICA.

TO LET—OFFICE, CORNER SUITE ON Windward avenue. Fine location for doctor, dentist, lawyer or broker. Reasonable rate. Call Suite 1, VENICE BANK BLDG., Venice.

FOR EXCHANGE—
Real Estate.

FOR EXCHANGE—
$3600—4-room modern house, large lot; large orange trees, located in Redlands; want cottage or house in Los Angeles.
$3000—10 acres near Colton; 5 acres in full bearing oranges; 2 apricots, 3 barley; 4-room house, barn and sheds; want house in city; might assume.
$15,000—23 acres in walnuts, oranges and lemons; fine improvements; one mile to station of one of the best towns in Southern California; would take $5000 to $8000 in good city house and lot, and good time on balance.
$4,000—Residence of 10 rooms, modern, large lot shade well rented, exchange for Los Angeles or small ranch.
W. F. PATT,
Phone 4522. 246 Wilcox Bldg. 21

FOR EXCHANGE—NEW HOUSES, SOUTHwest. We have three new 2-story 6 and 7-room houses, with east front, on a wide boulevard. These houses are modern in every respect. Beautiful mission fixtures, hardwood floors, etc.
We will take a good lot as first payment, balance in monthly installments for what the house would rent for.
3203 Harvard boulevard, corner, 7 rooms, $4000.
3207 Harvard boulevard, 2-story, 6 rooms, $3800.
3211 Harvard boulevard, 2-story, 6 rooms, $3800.
TYLER & CO., Owners,
308 Laughlin Bldg.

FOR EXCHANGE—DO YOU WANT ONE OF the best income properties in Des Moines, Iowa? We have it; 2-story brick building, 32 rooms, 1 block from Drake University, 2-story brick building, paved street, income $1500 per year; price $14,000; mortgage $2000; want orange grove with good residence, Covina, Pomona or vicinity. We exchange anything, everything, anywhere. RONSE & ANDERSON, 308-309 Bryson Blk. 21

FOR EXCHANGE—
EAST NINTH STREET.
240 feet frontage between Mateo and Santa Fe ave., $100 per foot; this property runs through and fronts 240 feet on Porter st.; over 42,000 square feet; good for business or industrial proposition; can sell part or make terms; might take part exchange.
CRIPPEN INVESTMENT CO.,
408 Mason Bldg., 4th and Broadway.

FOR EXCHANGE—
A new and modern nine-room residence, on Alvarado Terrace. This is a swell neighborhood, and a most pleasant locality to live in. What have you to exchange for this?
F. K. ECKLEY,
323 Henne Bldg., 122 W. 3rd st.
Main 6636; Home 6636. 23

FOR EXCHANGE—
Fine brick residence, Denver, clear $1200, for walnuts, alfalfa or city.
Equity in 6-room modern cottage, south, for Glendale, or what have you?
H. K. DINSMORE,
217 S. Broadway.
Phone 2421. 22

FOR EXCHANGE—
Will exchange one or two lots for furniture or piano, or both. These lots are in an excellent location and first-class; street work, cement sidewalks, water, etc.; they are increasing in value every month. Call 10:30 to 1 o'clock, or write to M, 612 H. W. HELLMAN BLDG. 22

FOR EXCHANGE—$950 EQUITY IN 6-ROOM new modern cottage, southwest, for cheap vacant lots and cash; cheap monthly payments, including principal and interest. What have you?
W. C. NORMAN,
404 Grant Bldg.
Home 841; Main 7356. 21

FOR EXCHANGE—ALL OR ANY PART OF a subdivision of 700 lots in Salt Lake City, valued at $30 per lot, free and clear, for Los Angeles or Southern California property; must be clear. Will consider any trade from $1000 to $25,000. CHAS. A. MANN, 325 W. Fourth st. Home Phone 4171. Sunset Main 4083.

FOR EXCHANGE—
Residence in Santa Barbara, 11 rooms, modern, new, well rented; will exchange for a residence in Los Angeles or for unimproved property.
BATTY, THURSTON & CARTER,
719 O. T. Johnson Bldg.

FOR EXCHANGE—$1800 EQUITY.
7-room house on 23d st., lot 50x140; all modern improvements; will take vacant lot.
See C. M. DU VERNET,
316 Fay Bldg.
'Phones 5748,
Main 5363. 21

FOR EXCHANGE—ELEGANT 10-ROOM REsidence, beautifully furnished; cement cellar and furnace; fine location; lot 50x130 to alley, east front; want apartment or flat property; price $7000; mortgage $2500. PHONE 41238.

FOR EXCHANGE—LOT ON HOPE ST., BEtween First and Second; fine for apartments or flats; 10 minutes' walk from Third and Spring; owner will take residence west or southwest, or possibly in the eastern portion of the city for this fine vacant lot. If you are looking for apartment or flat property, you cannot beat this to build on. CALDWELL & CO., 403 Currier Bldg. 24

FOR EXCHANGE—$2500.
BEACH COTTAGE. OCEAN FRONT.
New modern 5-room cottage, porcelain bath, beam ceilings, wainscoted, weathered oak finish, large rough brick mantel; everything strictly up-to-date; want city property; will assume or pay cash, $1000 to $2000.
C. S. HUFF & CO.,
Home 8847. 401 H. W. Hellman Bldg. 21

FOR EXCHANGE—
A GENTLEMAN'S OUTFIT.
Fine black horse, 7 years old, new runabout buggy, new surrey, etc. Want city property. Will assume or pay cash.
C. S. HUFF & CO.,
Home 8847. 401 H. W. Hellman Bldg. 21

FOR EXCHANGE—NEBRASKA, 320 ACRES of choice level land, personally selected and for which the owner paid $5 per acre; choice location near Union Pacific R.R. station.
J. B. SEXTON,
22 102 S. Broadway.

FOR EXCHANGE—
A 10-acre 10-year-old orange orchard at Del Rosa; no frost; no scale; a fine 7-room house; good barn, etc.; for city.
FLICK & GEORGE,
21 312 Mercantile Place.

FOR EXCHANGE—2 FINE LOTS NEAR Hollister pier, and a good 4-room house and lot on 32nd st., Los Angeles, for chicken ranch, worth $2200, clear; no agents. Address G, box 182, TIMES OFFICE. 21

FOR EXCHANGE—LOT W. BLOCK 156, Santa Monica, value $400; want Los Angeles or good diamond. Address G, box 168, TIMES OFFICE.

FOR EXCHANGE—
$40,000, CHICAGO RESIDENCE FINELY located, near lake shore; clear; want Los Angeles or Pasadena property. WM. CURRER, 612 H. W. Hellman Bldg. 21

FOR EXCHANGE—WE WILL SELL, EXchange or rent your property for you; property looked after; exchanges a specialty.
A. C. HESS & SON,
Phone 8632. 325 Byrne Bldg.

FOR EXCHANGE—
Exchanging eastern realty for California a specialty. Come and see us.
Home M'PHERSON & ADDISON,
'Phone 1960. 414-15 Bradbury Bldg.

FOR EXCHANGE—60 ACRES OF FINEST alfalfa land, right in the city limits of Riverside, worth $10,000; incumbrance $3000. What have you to offer in exchange? H. A. LANDWEHR, 705 O. T. Johnson Bldg.

FOR EXCHANGE—NEW 7-ROOM HOUSE, good lot, near University station; mortgage $800; need less room; want 4 or 5-room cottage, clear, for equity. M. W. ATWOOD & CO., 612 Grant Bldg. 22

FOR EXCHANGE—LIST YOUR PROPERTY, either clear or incumbered, with HARDY & GABEL. We have a long list, or can find what you want. 308 DOUGLAS BLDG. Home 5445; Main 4703. 23

FOR EXCHANGE — NEW 5-ROOM COTtage in Boyle Heights, $1100, ⅓ cash, balance to suit; will exchange for business. See CALKINS, at 106 N. Los Angeles st. 23

FOR EXCHANGE — GOOD HOUSE AND large lot at Corona, always rented; want poolroom, city or suburban town. See W. R. HAIZLIP & CO., 244½ S. Broadway. 21

FOR EXCHANGE—HUNTINGTON BEACH lots; have eight good ones; will trade for acreage or small farm and assume. Address H, box 76, TIMES OFFICE. 22

FOR EXCHANGE — SEVERAL SMALL ranches for cottages. PHONE SOUTH 3414. 23

FOR EXCHANGE—COLORADO FOR CALIfornia. CHAS. N. GREEN, 218 Stimson Bldg. 22

FOR EXCHANGE — ELEGANT $5500 HOLlywood home for $6000 property, balance cash. A. G. SCHLOESSER, exclusive agent. Home 255, Hollywood. 30

FOR EXCHANGE—FOR QUICK RESULTS in selling or exchanging your real estate, See SHUTES, 217 Johnson Bldg. Tel. 2539.

FOR EXCHANGE—BEN WHITE WILL EXchange your property. 304 BRYSON BLK., 2nd and Spring. Member L.A.R.B.

Classified Liners.

FOR EXCHANGE—
Real Estate.

FOR EXCHANGE— I make a specialty of exchanging real estate, particularly California for eastern. Member L. A. Realty Board. C. W. CONWAY, 354-5 Bradbury Bldg.

FOR EXCHANGE—8 ACRES LEMON grove, $2500 clear and $2000 cash for cottage or house, southwest, commission to agents. SHUTES, 317 Johnson Bldg. Tel. 2838. 21

FOR EXCHANGE—LET HARDY & GABEL exchange your property, either country, city or eastern; our specialty. 306 DOUGLAS BLDG. Home 8445; Main 6703. 22

FOR EXCHANGE — PASADENA; 7-ROOM house, large lot, near Colorado; price $3000, clear; want good city and will pay cash difference. T. L. KERR, 302 Frost Bldg. 21

FOR EXCHANGE — WINTON STANHOPE automobile, machinery in first-class condition, new tires; want lot or cottage; will assume. Phone MAIN 4035. 21

FOR EXCHANGE — 8-ROOM MODERN house near Westlake. What have you? Address H, box 4, TIMES OFFICE. 22

FOR SALE—
Miscellaneous.

FOR SALE—GREAT SACRIFICE OF HOUSEhold goods. We are going to move. Ruffled edge Swiss curtains, 40c pair; $2.25 portieres, $1.00; box couches, $2.50; 6-piece toilet sets, $1.75; 6-foot extension table, $5.00; 52-piece dinner set, $4.50; knives and forks, 75c set; 12 Smyrna rugs, $1.25; 9x12 granite rugs, $4.50; 2-burner gasoline stoves, $3.00; linoleum, 50c yard; big opportunity to save. J. MOVERELL, 452-454 S. Main st.

FOR SALE—TWO MEDIUM-SIZED OFFICE safes; several good second-hand refrigerators; fine assortment good household furniture, slightly used, good as now; roll-top desk, $16.50; gas ranges set up and guaranteed; steel range; French range; good bargains too numerous to mention. Come and see. L. C. SKEELS, 307 S. Main.

FOR SALE—

OAK ½ SOLES SEWED ON MEN'S WELT SHOES FOR 75c. LADIES, 60c. FACTORY SHOE STORE, 6?8 S. BROADWAY.

FOR SALE—
—SADDLES—
—SADDLES—
—SADDLES—
Carload of government McClellan saddles, in first-class condition, just received. We sell them one and all at $8 each, this week only. SOUTHERN WRECKING CO., 22 261 S. Los Angeles st.

FOR SALE— Will exchange one or two lots for furniture or piano, or both. These lots are in an excellent location and first-class; street work, cement sidewalks, water, etc.; they are increasing in value every month. Call 10:30 to 1 o'clock, or write to M, 612 H. W. HELLMAN BLDG. 22

FOR SALE—TWO 4000 GALLON REDWOOD oil tanks. Both in good condition, and painted outside. One varnished inside, and can be cleaned for water. Can be delivered free at San Pedro, Cal. Apply to CAPT. A. A. POLHAMUS, Santa Fe Wharf, San Diego, Cal., where tanks can be seen. 21

FOR SALE—A FINE 40-ACRE PEACH AND apricot orchard, situated about 3 miles north of Hollywood. This is one of the finest and healthiest locations in Southern California. Don't fail to investigate. Room 223 GRANT BLDG. West 1563. 21

FOR SALE — SMALL PUMPING PLANT consisting of 6-H.P. Hercules gas engine, splendid pump; large tank and about 300 feet of 3-inch casing; all in best of condition. CHAS. S. MANN, 222 W. Fourth st. Phones—Home 4171; Sunset Main 4682.

FOR SALE—DROP-HEAD SINGER SEWing machine, $25; New Home or Domestic, $20; Singer or Wheeler & Wilson, $5; machines rented $1 month; repaired $1. ARCADE CO., 416 W. 7th. Home Phone 2336.

FOR SALE — NEW AND SECOND HAND billiard and pool tables; easy payments; we rent tables with privilege of buying; modern bar fixtures; cheap prices. BRUNSWICK-BALKE-COLLENDER, 628 S. Broadway.

FOR SALE—WINDMILLS, TANKS AND pumps, any size, cheapest in city; we also wreck and construct by contract, experience counts. Call noons to three o'clock. DEMMITT COMPANY, 120 N. Main. 21

FOR SALE — 2 FIRST-CLASS TICKETS, cheap, to Austin, Texas; gentleman, stout, dark hair; lady, medium, brown hair; child, stout, dark hair; limited October 12. 125½ W. THIRD ST. 22

FOR SALE—
RAILROAD TICKETS
Bought, sold, exchanged. Low rates East. DUFFIN'S OFFICE, No. 209 W. 4th st.

FOR SALE — FIREWOOD; 5000 OLD LEMon trees, 60 acres, to be cut at once; bids wanted immediately. Address S. C. RAWLINS, box 75, The Palms, Cal. 24

FOR SALE — YOUR $ $ WILL BUY HERE more furniture, new or second-hand, than any other place in the city; can't list all the bargains; come and see. L. C. SKEELS, 307 S. Main.

FOR SALE—ROLLER CHAIRS FOR INVAlids, cripples, aged and convalescent; best made, cheap. Address PORTLAND CONCESSION CO., Exposition Grounds, Portland, Or. 22

FOR SALE—CHEAP; SETTEES, 1000 3-FOOT folding settees for parks, lawns and amusement parks. Address PORTLAND CONCESSION CO., Exposition Grounds, Portland, Or. 22

FOR SALE—MAGNIFICENT NEW UPRIGHT piano, worth $500; will sell for $300; terms if desired. 22 WATSON, 322 Trust Bldg. Phone 2790.

FOR SALE — CHEAP FUEL, GOOD AS wood, apricot pit shells $3 ton, delivered, $1.50 at yard. Cor. SANTA CLARA and ALAMO STS. Phone South 1706. 24

FOR SALE—A RARE OLD VIOLIN, VERY sweet tone, valued at $250; any reasonable offer accepted; act promptly. WATSON, 322 Trust Bldg.

FOR SALE—CARLOAD LOTS, WELL SEAsoned oak cordwood f.o.b. Los Angeles. Inquire of CHARLES ELTON, 238 H. W. Hellman Bldg. 23

FOR SALE — BEAUTIFUL OLD CHINA breakfast set (Bentick,) 35 pieces, almost unique. Box 266, SANTA BARBARA. 24

FOR SALE — 30 SAFES, DAMAGED IN shipment; no reasonable offer refused. A. F. ANDERSON & CO., 212 N. Main.

FOR SALE—CHEAP, A LARGE GLENWOOD cook stove, cost $81. Telephone free. HOME, Glendale 691. 24

FOR SALE—A GOOD STEINWAY PIANO; very cheap. Call at paper warehouse, cor. ALAMENA and BANNING STS. 21

FOR SALE—GREAT BARGAIN IN NEW and second hand butcher scales, fine selection. 513½ E. 12TH ST. 21

For Sale—Moving picture film; song slides, magic lanterns, 109 Montgomery st., S. F.

FOR SALE — NEW AND SECOND-HAND safes. PITTSBURGH SAFES, 332 S. Hill.

FOR SALE—SAFES; SIX CARLOADS JUST received. ANDERSON, 212 N. Main.

FOR SALE — FIREPROOF OFFICE SAFE. 409 E. SECOND ST.

FOR SALE—
Furniture.

FOR SALE— Two fine quarter sawed oak counters, parcel cabinet, folder rack; also tapestry curtaining, gilt railing, etc., all in excellent condition. 112 W. 4TH ST. 22

FOR SALE—ONE BIRDSEYE MAPLE LAdy's writing desk, birdseye maple dressers, chairs and rockers, rolltop desks and office chairs, one curly birch dresser and chiffonier, two handsome iron beds, one trunk. 435½ S. BROADWAY, basement. 22

FOR SALE—THE FURNITURE OF A MODern upstairs sunny 5-room flat, neat and clean; rent only $22 per month; cheap if taken this month; close in. 425 W. NINTH. 20

FOR SALE—BEAUTIFUL BIRDSEYE MAple folding bed, $35; 6-hole steel range, $20; cost $50; 2 rugs. 817 W. 23RD ST. Phone 907. 21

FOR SALE — COMPLETE HOUSEHOLD furniture; must be sold at once; cottage to let if desired. 223 N. AVE. 28. 21

FOR SALE—FURNITURE IN 5-ROOM COTtage, cheap. Cottage for rent reasonable. 1030 CROCKER ST. 22

FOR SALE—FURNITURE AND LEASE OF 8-room house, beautifully situated; price $800. 1312 S. HOPE. 22

FOR SALE—FURNITURE OF 4-ROOM FLAT, 735 SAN PEDRO ST., a snap; flat for rent. 21

FOR SALE—GAS RANGES, FOLDING BEDS, rugs and furniture, cheap. 553 S. OLIVE.

BUSINESS CHANCES—
Miscellaneous.

LOST—WEDNESDAY EVENING, ON SOTO st., between Brooklyn and Boulder, Mexican leather purse containing $39 in currency, $2.50 in coin and small scissors; please return to 223 N. ST. LOUIS and receive reward. 21

$?00—WILL GIVE YOU AN INTEREST IN A small but growing manufacturing business; we want a worker. Apply to J. M. DUNLEA, 522 Grant Bldg. 21

BUSINESS CHANCES—
Miscellaneous.

$800—PARTNER WANTED IN A WHOLEsale fruit and produce business; positively clearing over $400 per month; no previous experience necessary, but must be able to give 9 hours' attention daily to this business alone.
See K. KENNY, 244½ S. Broadway, room 4.

$2500—PARTNER WANTED.
An extra fine opening, doing a business of $5000. An active man to assist in looking after the hired help and collections, etc., in a first-class wholesale and retail fruit and produce business. No previous experience required, but must be able to devote 12 hours per day attention to this business alone. Is clearing over $300 per month at present, and sure to double inside 90 days, with an immense future. You can have a week's trial before buying, and be paid for your services if found fully as represented.
See K. KENNY, 244½ S. Broadway, room 4.

$7500—PARTNER WANTED.
In a first-class business that is doing a large and profitable trade, that is constantly increasing; employs nearly 60 hands and uses 12 delivery wagons; has full value in the latest improved machinery, horses and wagons, etc.; the plant is in the very center of business; has a very valuable lease (10 years;) the duties of incoming man are to assist in looking after the hired help, etc. No previous experience required, but must be a steady, plain business man.
See K. KENNY, 244½ S. Broadway, room 4.

$1100—PARTNER WANTED.
In a No. 1 manufacturing business, with a fine trade, clearing $250 per month; full value for the money; one of present owners is leaving the city; the remaining partner is a practical mechanic who attends to the help and manufacturing; incoming man's duties will be to attend to the salesroom, etc.
See K. KENNY, 244½ S. Broadway, room 4.

CASH STORE—$300 PER DAY SALES.
Here is an extraordinary chance; best business location in this city; long established; stock consists of groceries, hardware and general line of goods of that character; no night or Sunday work; good lease at reasonable rent; stock at invoice; any ordinary business man can run this. A trial allowed before buying.
See K. KENNY, 244½ S. Broadway, room 4.

A GRAND BUSINESS.
Livery and boarding stable, located in the very center of business; is positively clearing from $400 to $500 per month; a long lease at reasonable rent; fine stock of horses and vehicles; a trial allowed before you buy; an inventory of stock will be furnished and full value given; sickness the only cause for selling.
See K. KENNY, 244½ S. Broadway, room 4.

MEAT MARKET.
A No. 1 establishment, fine retail trade of nearly 4 cattle per week, 14 sheep, etc.; a handsomely fitted up place; more than value.
See K. KENNY, 244½ S. Broadway, room 4.

$1800—FIRST-CLASS LUNCH COUNTER.
Any ordinary man can run it; a well fitted-up place near the best business center of South Broadway; owner is retiring from business; he will give a trial of the business and prove it clears $300 per month.
See K. KENNY, 244½ S. Broadway, room 4.

$1000—GROCERY STORE.
A prominent corner, choice location, good horse and wagon, nice living-rooms, cash business, clears $125 per month, sickness the cause of selling.
See K. KENNY, 244½ S. Broadway, room 4.

$5000—GENERAL MERCHANDISE.
A fine stock in one of the best towns in the State, netting over all expenses about $4000 per annum; stock at invoice, wholesale houses will vouch for the business.
See K. KENNY, 244½ S. Broadway, room 4.

$1500—CLEARING $250 PER MONTH.
First-class candy store; is on best business block of S. Broadway, no previous experience necessary, as he employs one candy maker continually; a trial allowed before you buy.
See K. KENNY, 244½ S. Broadway, room 4.

ROOMING-HOUSE—HOTEL.
Rooming-house at a great bargain, on easy terms; 60 well furnished rooms on S. Spring st.; most choice block; house always full, and clears $250 per month. Owner leaving the city.
See K. KENNY, 244½ S. Broadway, room 4. 21

$8000 BUYS THE FINEST, BEST EQUIPped high-class restaurant in all Southern California; the investment in this place is considerable over $10,000; for sale on account of sickness. The following figures can be verified—

Month.	Receipts.	Expenses.	Profits.
May	$3537.55	$3009.25	$528.30
June	3242.20	2706.02	536.18
July	4002.19	3249.26	752.93
August	4475.60	3631.83	843.77

Rent $100, with a 3-year lease; this place is for sale for above-given reason. To a man of good standing and one who is capable of handling high-class trade, this is an opportunity seldom open; such openings are not on the market. LOS ANGELES BUSINESS EX., 204½ S. Broadway. 24

ART BUSINESS, SPECIAL LINE, PRACTICALLY A MONOPOLY, DRAWS PATRONAGE FROM THE WEALTH AND FASHION OF THE CITY. This attractive and desirable establishement, located on a principal street and prominent corner, is for sale at a low figure considering value, as owner is very ill; very reasonable rental and no more respectable or profitable business can be found; no special experience required; any sensible person can start and make from $100 to $150 per month; investigation requested.
INVESTMENT DEPARTMENT, 3, Jones & Ryder Land Co., 22 218 W. Third st.

FOR SALE—$450, CIGAR AND FRUIT store, living-rooms; $750, grocery, invoice; $1500, grocery, corner; $300, cigar stand, $20 rent; $650, 6-chair barber shop, business center; $3000, restaurant, 100 seating capacity. See KLEINMAN REALTY CO. $500, feed and coal yard; $1000, grocery; $2500, furniture store; $500, restaurant; big list of rooming-houses. KLEINMAN REALTY CO., 120½ S. Spring. 21

FOR SALE— One of the best-paying confectionery, lunch, candy, and ice cream businesses in the city for $15,000; WILL INVOICE OVER $20,000; rent reasonable; 3-year lease; sales average $100 to $150 per day; tables for 100 people; lunch counter for 50. PROFITS AVERAGE $900 A MONTH. INVESTMENT DEPARTMENT, 2, JONES & RYDER LAND CO., 24 218 W. Third st.

FOR SALE—COTTAGE HOTEL; ONE OF the best advertised hotels, located at the most popular beach tributary to Los Angeles; just the place for a woman who is capable of managing a first-class place. One thousand dollars will handle it. Long lease, cheap rent. Best of reasons for selling—a snap for someone. Address G, box 172, TIMES OFFICE. 22

$1000—DRUGGIST'S OPPORTUNITY. WE want a competent registered druggist as manager for drug store; $100 per month salary, and 7 per cent. guarantee on investment; must be first-class man and able to take $1000 worth of stock. Address G, box 122, TIMES OFFICE.

REMARKABLE FIND: OFFERING TO GOOD credit man with $2500 to invest; active partnership in prosperous business that will repay investment first year; local experience not absolutely essential. Address D, box 119, TIMES OFFICE.

WE HAVE MADE A VALUABLE DISCOVery; we want several thousand dollars additional capital to place it before the public. The profits are enormous; our references of the highest. Address C, box 172, TIMES OFFICE.

WANTED—THE INVENTOR WILL SELL his entire interest in the U. S. Pencil Vending Co., including royalties and 50 shares of common stock very cheap, if sold soon. Write or call on WM. P. McARTON, 2000 S. Main st., City. 22

FOR SALE—WELL EQUIPPED FURNIture manufacturing plant with store on Broadway. This business will stand investigation and will prove cheap if sold at once. Address E, box 28, TIMES OFFICE. 21

DELICACY STORE ON FIRST ST., BARgain at $850; cigar stand and grocery, rent $12, on First, $500; cigar stand on corner, center city, $13; look this up; saloon on Spring st., sales $80 daily; low rent. C. W. ANDERSON, 326-327 Copp Bldg. 21

ABOUT $3000 CASH WILL BUY A SOUND, clean, cash business, well established, profitable and easily doubled; this is an unusually good opening for a couple of young live men. Address G, box 149, TIMES OFFICE. 21

FOR SALE—CHEAP; FULL AND COMplete blacksmith and wood working outfit; must sell at once; if you want a bargain, get busy. BARTLETT, 235 S. Hill. Black 2287. 21

WE ARE INCREASING AND ENLARGING OUR BUSINESS AND OFFER GOOD OPPORTUNITY FOR RIGHT PARTY TO SECURE PERMANENT INTEREST. ADDRESS AT ONCE, H, BOX 65, TIMES OFFICE.

FOR SALE— Livery business in the southwest, clearing $300 a month. FLICK & GEORGE, 21 212 Mercantile Place.

FOR SALE—$900; GROCERY, DOING FINE business; living-rooms; will invoice or lump it as preferred. STATE OF CALIFORNIA RENTAL AND INVESTMENT AGENCY, 306 W. Seventh st. 21

FOR SALE—GROCERY, FEED, FUEL, A little dry goods, cheap rent, sale subject to invoice, $2750, monthly sales $1750, sickness cause of sale, a paying investment. Address R. S. HOMAN & SON, Chino, Cal.

FOR SALE — $500; BAKERY, CENTRALLY located. STATE OF CALIFORNIA RENTAL AND INVESTMENT CO., 306 W. Seventh st. 21

BUSINESS CHANCES—
Miscellaneous.

FRED A. POLLOCK.
505 O. T. Johnson Bldg. Fourth and Broadway. Home Phone 5917.
"Opportunity, Master of Human Destinies, Am I."

If your business is for sale—if it will bear investigation and if it is properly priced—I can undoubtedly find you a buyer. Will accept only propositions of merit.

WHO HAS A GOOD HARDWARE BUSINESS FOR SALE?

I have two responsible people who are looking for good openings in the hardware line. One will invest $6000, the other $8000. Both want stores in Los Angeles. They are practical hardware men and will know what they are getting. Don't reply unless your business will stand a rigid investigation.

ANOTHER BUYER HAS $20,000 TO INVEST.

I have another reliable buyer who is willing to pay $20,000 for a half-interest in a good established business that is bringing in reasonable returns. He wants a business in which he will have a supervisory interest only. Does not care to look after the minor details—but wants general supervision of the business. This man is in earnest, he has the ready money. If you have a good substantial proposition let me know at once.

FRED A. POLLOCK, 505 O. T. Johnson Bldg. Fourth and Broadway. Home Phone 5917. 21

HIGHLY PROFITABLE RESTAURANT.
—$8000—
I have just listed a strictly high-class restaurant, in a thriving Southern California town. The business is actually paying a clear profit of $600 per month and its patronage is growing. You'll be fortunate if you secure this money-maker at only $8000. It's a bargain in a thousand. Owner has excellent reason for selling. If this interests, you had better come at once.
FRED A. POLLOCK, 505 O. T. Johnson Bldg., Fourth and Broadway. 21 Home 'Phone 5917.

FOR SALE— A dining parlor; tables for 30 people; located on Fifth st.; doing a GOOD BUSINESS; daily receipts $30 to $40; profits $225 A MONTH NET. LEASE 1 OR 2 YEARS. 2 living-rooms on same floor. INVESTMENT DEPARTMENT, 2, Jones & Ryder Land Co., 22 218 W. Third st.

FOR SALE— 50 rooms, furnished, on Broadway; 4½-year lease; rent $250 a month; cost $7000; WILL SELL OR TRADE for LOTS OR HOUSE AND LOT OR ORANGE GROVE. Owner must go East. Cut price to $5500. INVESTMENT DEPARTMENT, 2, Jones & Ryder Land Co., 22 218 W. Third st.

INVESTMENTS, SIX PER CENT., 20-YEAR FIRST mortgage gold bonds of the AMERICAN DE FOREST WIRELESS TELEGRAPH COMPANY are gilt edge. Limited number for sale at par. For full particulars address C. S. DU MONT, Special Representative, 6 New Montgomery Street, San Francisco.

FOR SALE— On S. Hope near Ninth st., a 14-room house, fine furniture, elegant carpets; rent $75; lease; price $1150. HOUSE FILLED ALWAYS. Owner going to Europe. INVESTMENT DEPARTMENT, 2, Jones & Ryder Land Co., 22 218 W. Third st.

FOR SALE—RESTAURANT. One of the best money-makers in the city for the MONEY INVESTED, $2500; LONG LEASE; PROFITS $300 PER MONTH; expenses, help, $35 a week; rent $40 per month. INVESTMENT DEPARTMENT, 2, Jones & Ryder Land Co., 22 218 W. Third st.

$800 BUYS 20 DOZEN CHICKEN, 7 COWS, 2 horses, furniture of 5 rooms, many other kinds of property; also rent of the ranch may be had for $100 a year; in fine location, 2 miles south of Norwalk; the Mathews ranch. Address or call on T. T. BERRY, Norwalk. 20

FOR SALE—NEARLY NEW STOCK OF groceries at 75 per cent.; must go at once; owner non-resident; don't answer unless you mean business. Address H, box 190, TIMES OFFICE. 21

FOR SALE — HARDWARE STOCK. WILL invoice $3000; to dissolve partnership offered at $2500 if taken at once; fine location good business, increasing steadily; long lease, low rent. Address H, box 21, TIMES OFFICE. 22

FOR SALE — CONFECTIONERY, ICE cream parlor, light lunches, bakery, fixtures, furniture; close-in corner, low rent the only expense; 3 living-rooms; $1000 cash if taken before Sunday. Address G, box 143, TIMES OFFICE. No agents. 24

MAN AND WIFE TO RENT FIRST-CLASS dining-room and restaurant, only $150 required to start business or large trade patronage and money maker; white help only. Address H, box 64, TIMES OFFICE. 21

$5000—DRUG STORE FOR SALE; BEST proposition in Los Angeles; stock and fixtures first-class; 5 years' lease; paying business; spot cash proposition; no agent. Address H, box 12, TIMES OFFICE.

FOR SALE—FIRST-CLASS MERCANTILE stock; will stand closest investigation; ground floor price; good investment. A. C. GOLSCH, 302 Merchants' Trust Co. Bldg., 207 S. Broadway.

FOR SALE—$75 BUYS A PHOTOGRAPH machine, makes $5 a day, located in the heart of Los Angeles. The only one in town, anyone can operate. Address E, box 185, TIMES OFFICE. 20

A RARE CHANCE TO GET IN A MANUfacturing business that will pay $2500 net per annum; only $1000 required; well worth looking into. Address H, box 85, TIMES OFFICE.

FOR SALE—BARGAINS IN GROCERIES and other business. If you have a business to sell list with us. WAGY-LOWE BROKERAGE CO., 915 Braly Bldg. 25

ELEGANT CAFE, CONNECTED WITH A first-class hotel; choice S.W. location; up-to-date in every respect; a great bargain; $1200. L. D. BARNARD, 116 S. Broadway. 21

GROCERY, WILL BE SOLD AT YOUR OWN price, lease, cash trade, new, clean stock, best location at beach. J. H. HUNT, Joy and Ocean Front, Ocean Park. 24

I WISH TO PURCHASE A GOOD-PAYING business where my time can be employed as cashier. Address G, box 145, TIMES OFFICE. 21

LAUNDRY ROUTE FOR SALE WITH leading laundry; clearing better than $20 per week; price $450. Tel. Home 22302. Address G, box 165, TIMES OFFICE.

THE FURNITURE OF SPLENDID RESTaurant in near town; a good opening; worth $450; will take $150. NATIONAL REALTY & TRUST CO., 123 S. Broadway. 21

TWENTY FAMILIES NEEDED TO COMplete purchase of large holding at wholesale price. Call early, 232 MASON BLDG., 4th and Broadway. 22

FOR SALE—ONLY MEAT MARKET IN town, country, $10 per day net profit every day in the year; price under $3000. 426 BRYSON BLK. 22

FOR SALE — GENERAL MERCHANDISE store at Las Vegas, Nevada. Apply at office of Los Angeles Board of Trade, 305 BULLARD BLDG.

FOR SALE—DELICACY STORE, $700; NETting $8 per day; centrally located, lease for two years; low rent. Home 7115. BIG 4 RENTAL AGENCY, 605 S. Main. 21

FOR SALE— ICE PLANT, $2100. 21 W. H. CHANDLER, 232 Bryson Blk.

FOR SALE— GROCERY. 75 cents on a dollar for today; a snap. 21 W. H. CHANDLER, 232 Bryson Blk.

FOR SALE—ONE OF THE BEST CIGAR stands in city for the money; cheap rent, central location. Price $250. F. P. CHAFFEE, 119 S. Broadway. 22

FOR SALE — BUTCHER SHOP ESTABLISHed 26 years ago, in country town 12 miles from Los Angeles, $1200. Address G, box 136, TIMES OFFICE. 27

WANTED—TO BUY FOR CASH, 2 STEAM laundries from $2000 to $3000, Long Beach or Los Angeles. J. F. CUNNINGHAM, 222 W. Second st., room 107. 21

FOR SALE — FEED AND FUEL YARD, must be sold at once on account of sickness. Apply S. W. MAGUIRE, 1117 Quincy st., city. 23

FOR SALE— BAKERY, $1600. In the southwest. 21 W. H. CHANDLER, 232 Bryson Blk.

FOR SALE—DELICATESSEN AND LUNCH-room doing fine business, located on South Broadway; investigate; going East. Address H, box 119, TIMES OFFICE. 22

FOR SALE—A SNAP, A COUNTRY BUSIness with paper route. Address H. N. HARPS, Fernando. 24

FOR SALE—30 CENTS ON THE DOLLAR, gents' furnishing goods and hat store outside the city. G. W. YOUNGBLOOD, 315 W. 4th st. 21

FOR SALE—BAKERY WITH BRICK OVEN; grocery, delicacies, fruit, etc.; a nice clean stock, in good location. 924 W. 2ND ST. 23

FIVE HUNDRED DOLLARS WILL BUY A good paying grocery, cigar stand and soda fountain business. 1972 E. FIRST ST. 24

JOIN SPANISH STUDY CLUB NOW FORMing. 'PHONE HOME 2824 for particulars. 24

BUSINESS CHANCES—
Miscellaneous.

EXCEPTIONAL OPPORTUNITY FOR GOOD general hardware and implement store, also good baker, at the new town of Corcoran, now being built in Kings county, Cal. Very rich, productive soil. Thousands of acres of fruit, alfalfa and farm lands being rapidly settled up and improved, tributary to this town. Located at the junction of the main line of the Santa Fe, with branch line connecting with the Southern Pacific. Over $200,000 of improvements already going in and around the town. Special excursions every Tuesday night. For particulars see SECURITY LAND AND LOAN CO., Home Savings Bank, Spring and Court sts. 23

FOR SALE—FURNITURE COMPLETE OF A 15-ROOM ROOMING-HOUSE; ALL RENTED AND PAYING GOOD INCOME; CLOSE IN AND A BARGAIN; OWNER MUST GO EAST; RENT ONLY $58 PER MONTH. CAN MAKE A VERY LOW PRICE. LET US SHOW YOU THE PLACE. N. C. GOLSH & CO., 207 S. BROADWAY. 22

FOR SALE—RESTAURANT; SNAP; DOING big business; one of the best fitted up places in this city; must sell to settle partnership; see this at once; dinner served to over 600 last Sunday and many turned away; 5 years' lease; must be seen to be appreciated; for quick sale; price $3000; terms. See ROMO, with AISBITT-BLAKE SHOEMAKE CO., 128 S. Broadway. 21

$300—GROCERIES, CIGARS, CONFECTIONery; snap.
$500—Ice cream, soft drinks, etc.
$1200—$43 business daily; grocery.
$1600—$35 daily receipts; complete bakery.
$3000—½ $1750; monthly profit $150; pool.
$3750—General mdse. stock, building; snap.
$1100—Grocery, invoice less 20 per cent.
WAGY-LOWE BROKERAGE CO., 22 915 Braly Building.

PHOTOGRAPH GALLERY AND STUDIO ON PRINCIPAL STREET AND BUSINESS CENTER; fully equipped to do artistic work and with established trade is for sale at a very reasonable price. Rental low with lease. A competent man can realize large profit. Inquire Investment Department No. 3. JONES & RYDER LAND CO., 21 218 W. 3rd st.

A FEW GOOD GROCERY BUYS.
$375—Central ave.; rent $12.50.
$325 for stock and fixtures, worth $600.
$625—Boyle Heights; fine trade; see this.
$700—E. Seventh; living-rooms; rent $15.
$900—Highland Park; trade $30 per day.
$1250—W. Washington; living-rooms.
And others, all prices up to $4000 and $5000. LOS ANGELES BUSINESS EXCHANGE, 204½ S. Broadway. 21

RESTAURANT, WITH LIVING-ROOMS.
A nice place for man and wife; everything complete; fixtures, furniture and stock; price $350; rent only $25 a month; this is worth investigating. INVESTMENT DEPARTMENT, 1, JONES & RYDER LAND CO., 21 218 W. Third st.

A GENTLEMAN LEAVING THE STATE has left with me a first-class copper proposition to dispose of. I am in a position to place in the hands of someone the opportunity to make a fortune $10,000 or its equivalent will secure this great property. For information call at the office of OCCIDENTAL HOTEL No. 428 S. Hill st. 24

DRUG STORE— FOR SALE. Average sales $30; rent $35; price $2800; modern furniture, good fountain; bear investigation; druggists only. Address Pharmacy, H, box 177, TIMES OFFICE. 21

OUR RAPIDLY GROWING REAL ESTATE department needs more help; we have decided to give a first-class real estate man a chance to start in business with us; only up-to-date hustler need apply. We want your services, not your money; fine offices. GOODHUE, BARBER, SMITH, 21 222 H. W. Hellman Bldg.

RESTAURANT, CLOSE IN. Price $650; this business will net $50 a week; a nice bright, up-to-date place; sickness cause of selling. JONES & RYDER LAND CO., 218 West Third street, Investment Department. 21

FOR SALE—5 ACRES SUBURBAN PROPerty, close in, for subdivision. This is a snap and will go quick. WOY REALTY CO., Phone Main 6444, Home 2792. 432 Bryson Blk.

LOOKING FOR A GOOD-PAYING BUSIness? We have openings from $200 to $50,000. We are buyers' and sellers' headquarters, a clearing house for sales of all kinds. Call and see us whether you want to buy or sell. Home 2879, Main 5062. LOS ANGELES BUSINESS EXCHANGE, 204½ S. Broadway. 21

WE HAVE AN ELEGANT CAFE IN HOTEL building, downtown, cost over $3000 to furnish; this is far better than the average; this could be handled for $1000 cash, balance on time. See this. LOS ANGELES BUSINESS EXCHANGE, 204½ S. Broadway.

$250 WILL BUY ESTABLISHED REAL EState, exchange and rental agency; cannot be duplicated for the money; good will goes with the business; a thorough investigation invited. Address G, box 163, TIMES OFFICE.

A CHANCE TO BUY A MONEY-MAKING restaurant for $800, $500 cash, balance terms; downtown near Broadway; low rent; few offered for sale like this. LOS ANGELES BUSINESS EXCHANGE, 204½ S. Broadway. 21

MEAT MARKET, LONG ESTABLISHED, all cash trade, no delivery; large room, good brick building; 2-year lease at $35 per month; this place clears $300 a month; $600 will buy it if taken soon. LOS ANGELES BUSINESS EXCHANGE, 204½ S. Broadway.

FOR SALE— Groceries; we have a large list. If you want to buy or sell see us. We want some from $600 to $1000. FLICK & GEORGE, 21 212 Mercantile Place.

FOR SALE—GROCERY, W. PICO, BUSY corner; beautiful room; clean stock; monthly sales $3000; rent $40; we recommend this; invoice. FLICK & GEORGE, 21 212 Mercantile Place.

FOR SALE—GROCERY. One of the very best on Temple; sales strictly cash; will invoice about $1500; this is a money-maker. FLICK & GEORGE, 21 212 Mercantile Place.

FOR SALE—ELEGANT GROCERY AND fruit business on one of the best Broadway corners in the city, $2750; will invoice; terms cash, secured notes or first mortgage on real estate. C. C. COLYEAR, 322 S. Main st. 21

CORNER GROCERY, GOOD LOCATION near school, no opposition. 1400 E. FIRST. 27

FOR SALE—RESTAURANT WITH GOOD business, on W. 6th st., a snap for man and wife. Apply 448 S. FLOWER ST. 21

A MANICURING PARLOR FOR SALE IN first-class hotel. Address G, box 106, TIMES OFFICE. 21

FOR SALE—GROCERY, HAY AND GRAIN store; good reasons for selling. 6000 PASADENA AVE. 27

FOR SALE—RESTAURANT DOING FINE business; just the place for two. 729 S. SPRING ST.

LADIES' BATH ESTABLISHMENT FOR sale. Address E, box 70, TIMES OFFICE. 24

L. D. BARNARD, 116 S. BROADWAY, WILL sell out your business for cash. 22

FOR SALE—SALOON IN A FINE LOCAtion. J. P. HANLON, 525 Bryson Block. 23

TO LET—CHEAP, A LARGE HAY AND grain stand. PHONE SOUTH 2414. 22

SWAPS—
All Sorts, Big and Little.

FOR EXCHANGE—WHAT HAVE YOU GOT that is good to give as first payment on one or more lots in an excellent location, balance of the payments on very easy terms. These lots are first-class; street work, cement sidewalks, water, etc. Write M, or call 10:30 to 1 o'clock, 612 H. W. HELLMAN BLDG. 22

FOR EXCHANGE—FOR REAL ESTATE OR sell cheap for cash, a good business; pays every day big pay if you rustle for it; small price takes it. Address G, box 170, TIMES OFFICE. 21

FOR EXCHANGE—MINING STOCK OF A good mine, for a good substantial horse that will do any kind of work at the mines. Address G, box 139, TIMES OFFICE. 21

FOR EXCHANGE—I HAVE ELEGANT Carmen bracelet to exchange; want lady's or gent's bicycle, or what have you? Address G, box 125, TIMES OFFICE. 22

FOR EXCHANGE—WHO WANTS A $600 new upright piano for a city lot, or equity in a cottage? 22 WATSON, 322 Trust Bldg. Phone 2790.

FOR EXCHANGE — WILL GIVE BUGGY, surrey or wagon for a good fireproof office safe. Call or address No. 204 E. 7TH ST., corner Los Angeles. 22

FOR EXCHANGE—$50 ORDER ON LEADing dentist for first-class hammerless shotgun. Address G, box 144, TIMES OFFICE. 24

MONEY TO LOAN—
In Sums to Suit.

MONEY TO LOAN — I MAKE STRAIGHT building loans. W. H. OBEAR, 401 O. T. Johnson Bldg., 356 S. Broadway.

TO LET—5 TO 7 PER CENT. ON CHOICE city property. BRADSHAW BROS., 203 Bradbury Bldg.

KERNER WILL GIVE YOU CASH FOR DIamonds. 201 FROST BLDG. Phone 5022.

IF YOU WANT MONEY QUICK AND HAVE collateral, see H. F. SPARKS, 402 Currier.

LIFE INSURANCE POLICIES BOUGHT. L. P. VAN NORMAN, 404 Stimson. West 1281.

EDWARD C. CRIBB, 122, S. BROADWAY, loans money at 4 per cent. and up.

PRIVATE MONEY, 6 TO 7 PER CENT. LOCKHART & SON, 309 W. First st. 30

MONEY TO LOAN—
In Sums to Suit.

$100,000 TO LOAN
On Real Estate.
QUICK LOANS ON REAL ESTATE.
Large and small amounts.
LOWEST RATES.
WATSON, 322 Trust Bldg. Phone 2790.

$100,000 TO LOAN
On Chattels.
QUICK LOANS ON FURNITURE,
Pianos, Live Stock or Personal Property.
LOWEST RATES.
WATSON, 322 Trust Bldg. Phone 2790.

MONEY TO LOAN AT LOW RATES, SEcured by first or second mortgages on real estate, stocks, life insurance policies or any good security, large or small amounts, long or short time.
WE BUY
First mortgages, second mortgages, trust deeds, agreements to sell real estate and all kinds of commercial paper. We handle our own funds and can make you a better offer on such securities than agents or brokers. NOURSE & CO., 207 Trust Bldg. Telephone Home 7560, Red 6921.

$850,000 TO LOAN—
LOWEST RATES.
BUILDING LOANS A SPECIALTY.
APPLY TO R. G. LUNT, 340 SOUTH BROADWAY, HELLMAN BLOCK.

MONEY LOANED ON SALARIES.
UNEQUALED RATES.
EASY PAYMENTS.
NO CHARGES FOR PAPERS.
NO INTEREST IN ADVANCE.
CONFIDENTIAL.
THE STAR LOAN CO., 210 Copp Bldg. 23 218 S. Broadway.

MONEY TO LOAN— Money furnished to purchase or build homes. Interest charged only from actual date money is drawn by borrower. No commissions charged. EQUITABLE SECURITIES CO., 430 Byrne Bldg., 3rd and Broadway.

MONEY TO LOAN— ON REAL ESTATE, 5 TO 7 PER CENT. INTEREST. WE HAVE A LARGE AMOUNT OF MONEY TO LOAN. ROBT. MITCHELL CO., 563 S. BROADWAY. Le Grand Betts, Mgr., Loan Department.

MONEY TO LOAN ON CITY PROPERTY, IN large or small amounts, at 5 per cent. and up. Private fund. Prompt attention given to all applications. A. T. JERGINS & CO., Suite 609, Herman W. Hellman Bldg.

MONEY TO LOAN AT LOW RATES FOR building, or on improved property, or in good outside towns. NEW PLAN OF INSTALLMENT PAYMENTS. INTEREST decreases as you pay. STATE MUTUAL BUILDING AND LOAN ASSOCIATION, 207 S. Bdy.

CASH CONFIDENTIALLY LOANED TO SALaried persons on note, without security, without employer's knowledge and without indorsers, easy payments; positively lowest rates. Hours 10:30 to 5:30. COMMERCIAL DISCOUNT CO., 623 Chamber of Commerce Bldg.

DON'T BORROW TROUBLE BORROW money. Salaried men and women accommodated on their note without mortgage or indorser; confidential. CHERRY, 211 O. T. Johnson Bldg., Corner Fourth and Broadway.

"A MINT OF MONEY" TO LOAN. LOWEST interest on pianos, automobiles, diamonds, furniture, real estate; privacy assured; open 9:30 a.m. to 5 p.m., office 1, 345½ S. HILL ST.

MONEY LOANED ON DIAMONDS, WATCHes, jewelry, all kinds of personal property. We loan you more money, less interest, hold your goods longer than anyone; no commission, appraisers or middlemen, or bill of sale; tickets issued. LEE BROS., 305 S. Main.

TO LOAN— $200 to $25,000 to loan on real estate and other good securities; low rate of interest. Established 1886. LEE A. McCONNELL & CO., 143 South Broadway.

$1000, $1200, $1500, $1650 AND $2500, PRIVATE money on approved security at ruling rates; reliable parties wanting reasonably safe loans can secure them with promptness through my office. EARL ALDERSON, 205 Laughlin Bldg.

MONEY TO LOAN ON REAL ESTATE, DIVidend paying stock for sale, and certificate of title made, by POMONA ABSTRACT & TRUST CO., 200 N. Broadway. 24

MONEY LOANED ON DIAMONDS, JEWELry, pianos, furs, furniture, any security; lowest rates; private office for ladies. UNION LOAN CO., 114 S. Spring. Phone 2?93.

MONEY LOANED SALARIED PEOPLE and others without security, easy payments. Largest business in 50 principal cities. TOLMAN, 430 Mason Bldg., Broadway and 4th.

MONEY LOANED SALARIED PEOPLE without security; notes bought; loans on stocks, bonds and warrants. TRADERS' EXCHANGE, 221 Bryson Bldg. Tel. Black 1682.

TO LOAN—PRIVATE PARTY WILL LOAN you money at 6 per cent. net, no commission on improved property, well located. Address H, box 18, TIMES OFFICE. 21

IF YOU HAVE A LOT WE WILL BUILD for you on easy payments. Plans free. L. S. WILLIAMSON & CO., Builders, 202 Grant Bldg. 23

MONEY AT 4½ TO 8 PER CEN. NET, ACcording to size and character of loan. EDWARD D. SILENT & CO., 216 W. Second.

ON DIAMONDS, FURNITURE, LIVE STOCK etc.; low rates, prompt, reliable. REID & CO., 142 S. Broadway, room 176. Phone 1978.

PRIVATE MONEY; NO RED TAPE; ANY amount on good security. M. M. DAVIDSON & SON, 204-6 Wilcox Bldg.

R. W. POINDEXTER, 409 WILCOX BLDG., loans money on real estate, stocks and bonds; building loans a specialty.

MONEY WANTED—
On Collaterals.

MONEY WANTED—
On Collaterals.

WANTED—MONEY. Here are six gilt-edge loans, security absolute.
$2300 on new house, southwest.
$1800 on new 12-room flats.
$1200 on new residence.
$1000 on new cottage.
$750 on lot, S.W., worth $1500.
$1400 on new residence.
These are splendid loans, less than 50 per cent. of conservative valuation. They are trust deeds, rate of interest 7 per cent., payable quarterly. WATSON, 322 Trust Bldg. 24 'Phone 2790.

WANTED—6 PER CENT. NET INTEREST, payable semi-annually, on our paid-up stock; nothing better in the market; uniform satisfaction given for 8 years; safe as government bonds; investigate; write for information to the PROTECTIVE SAVINGS BUILDING AND LOAN ASSOCIATION, W. G. Blewett, secretary, 101 N. Broadway, L. A.

WANTED—$1200, 3 YEARS, 7 PER CENT. net, on good modern house and choice lot on Frazer ave., Ocean Park, valued at $3000. Also $2500 for 18 months, 7 per cent. net, on business property at Hollywood, valued at $4500. LOCKHART & SON, 309 W. First st. Phones 1473. 21

WANTED—TO BORROW $8250, 6 PER cent. for 3 years on ranch at Glendale; cash valuation $25,000; gilt edge security. Home 3326, Main 2071. KLEINMAN REALTY CO., 120½ S. Spring. 21

WANTED—MONEY; $2500, 3 YEARS, 7 PER cent., on new 8-room house, with cellar and attic; ample security. WM. N. HOLWAY, 211 Grant Bldg. Home 1939, Main 4570. 22

WANTED — PRIVATE PARTIES WITH large or small sums to invest in first mortgage on real estate; exceptional opportunities. WATSON & CO., 322 Trust Bldg. 24

WANTED — TO SELL A WELL-SECURED mortgage on real estate, 10 per cent., six months, to private party. Address G, box 154, TIMES OFFICE. 21

WANTED—WE OFFER FOR SALE $10,000 preferred stock paying 1 per cent. monthly; will receive in $1000 and upwards; investigate. 402 CURRIER BLDG.

WANTED—TO BORROW $15,000 ON GOOD city property; will pay 6 per cent. net, and regular commission. Address P, box 2, TIMES OFFICE.

WANTED—$1600 AT 7 PER CENT. FOR 3 years; first-class building loan; about 30 per cent. Address H, box 150, TIMES OFFICE. 22

WANTED—$4000 ON RANCH NEAR YUMA, Ariz.; good security, good interest. JAMES PENN, 212 Herman W. Hellman Bldg. 21

WANTED—$500 TO $20,000 ON IMPROVED city income property, close in. T. WIESENDANGER, 221 Laughlin Bldg.

STOCKS AND BONDS—
And Mortgages.

PENN-WYOMING COPPER CO. OF ENcampment, Wyoming, owns the largest plant in the State; 12 per cent. dividends already. The more copper that can be turned out at 6c per pound profit, the larger the dividends. We are selling treasury stock to increase size of smelter. Don't wait too long. Ask your bank to look up the company with Dun's or Bradstreet's. Let me show you what the Wyoming Year Book says of them. ALEXANDER, room 202, 120 N. Broadway. Phone 1801.

FOR SALE—BUYERS' OR SELLERS' ORders satisfactorily executed. Member Los Angeles Stock Exchange. We list stocks, bonds, securities, have buyers. WAGY-LOWE BROKERAGE CO., 915 Braly Bldg.

FOR SALE—CHATTEL MORTGAGE $850; secured on 25-room lodging-house; interest 1½ per month; will give liberal discount for the cash. Inquire at 323 LAUGHLIN BLDG. 22

HAVE A FIRST-CLASS BULLFROG STOCK, big New York people at head of company; a few shares at 50c per share. Address G, box 115, TIMES OFFICE. 20

FOR SALE—AT HIGHEST BID, 133 SHARES Central Oil stock. Address box 204, REDLANDS, CAL. 20

THINGS ON WHEELS—
All Sorts.

AUTOMOBILES.

IN OPENING UP OUR BUSINESS IN Southern California, we placed three demonstrating, 16 horsepower "Reo" light touring cars in service on June 12th, as the demands for demonstrations were very heavy. As we have succeeded in convincing most all of the prospective light car buyers that the "Reo" is the real article, we now find that we are enabled to cut our demonstrating cars down to one. This, therefore, leaves us two of these cars which we will sell at $1150 each; absolutely spot cash and no discount from this price, as these cars, except for the wear on tires and for the lack of a coat of varnish are just as good as new and we will guarantee them for one year from date of purchase. These cars will not be sold outside of the city. REO MOTOR CAR CO., 420-22 S. Hill st.

WILL EXCHANGE ONE OR MORE LOTS for an auto or horse and buggy; these lots are in an excellent location and first-class; street work, cement sidewalks, water, etc.; they are increasing in value every month. Call 10:30 to 1 o'clock, or write M., 612 H. W. HELLMAN BLDG. 23

RING UP IMPERIAL AUTO RENTAL CO., and have automobile with good chauffeur sent to your door. Home Phone 949. Sunset Main 601. Office 242 S. SPRING ST. 22

MUST BE SOLD THIS WEEK, NO REASONable offer refused; St. Louis, Oldsmobiles, Autocar, Tourist, Yale, Ford. PAWLEY & OLIVE, 733-735 S. Broadway.

$200 DOWN, $50 PER MONTH, FOR A nearly new Ford "light tonneau;" will consider trade for Oldsmobile. Write today, H, box 61, TIMES OFFICE.

FOR SALE—OLDSMOBILE RUNABOUT, 1904 model; good condition; good tires and a bargain, $325. MIDDLETON MOTOR CAR CO., 116-118 E. THIRD ST.

FOR EXCHANGE—$1700 EQUITY IN FINE new modern 6-room cottage, fine location; want touring car; will pay cash difference. 153 N. MAIN. 21

FOR SALE—1905 OLDSMOBILE RUNABOUT, less than five weeks old; must be sold. See PEERLESS MOTOR CAR AGENCY, 7?2 S. Broadway.

FOR SALE—4 SINGLE TUBE TIRES, $25, for Olds or loco. 521 N. MAIN ST. 27

FOR SALE—TWO BICYCLES, VERY CHEAP; must sell. Call noons. DEMMITT COMPANY, 120 N. Main. 22

BICYCLES.

FOR SALE—2 BICYCLES, VERY CHEAP must sell. Call noons. DEMMITT COMPANY, 120 N. Main. 22

BUGGIES, PHAETONS, RUNABOUTS.

FOR SALE—NICE NEW BUGGY AND HARness that were never used; will make big cut in price, as I don't need them; snap if you want a buggy. Call today, 1127 SANTEE. 22

FOR SALE—CHEAP, A TOP BUGGY IN good order, or will exchange in part for outdoor labor, garden work, plowing or manure. HOME PHONE, HOLLYWOOD, 264. 21

FOR SALE—FINE FRINGE-TOP RUBBER-tired Stanhope, in fine condition, used very little; cost new $160, will sell for $75. 943 S. UNION AVE. 21

LIVE STOCK FOR SALE—
Horses, Cattle, Mules, Etc.

FOR SALE—OREGON HORSES—30 HEAD OREGON HORSES PUBLIC AUCTION, THURSDAY, SEPT. 21, 10:30 A.M., AT NOWLIN & MAXON'S STOCK YARDS, COR. LYONS AND RAMIREZ STS., NEAR ALISO ST., LOS ANGELES. THIS STOCK IS CONSIGNED TO ME DIRECT FROM J. F. MAHON'S RANCH, HARNEY VALLEY, OREGON. THE STOCK ARE ALL LARGE, SOUND, YOUNG AND BIG BONED, AND WILL BE SOLD TO THE HIGHEST BIDDER FOR CASH, WITHOUT LIMIT OR RESERVE. J. F. MAHON, OWNER; ED R. SMITH, AUCTIONEER. 21

FOR SALE—BLACK HORSE, WEIGHT 1100 lbs., a good worker, single and double, have worked him on my ranch for 4 years. Have sold my place and now must sell my horse. Call at Grand Ave. stables and ask for Mr. Steel's horse. 825 S. GRAND AVE. Telephone Home 6682. 21

FOR SALE—ONE FAIR BAY GELDINGS, well broke, weight 2700 lbs.; one pair black mares, weight 2300 lbs.; one bay, 1350 lbs., good puller; 2 other teams, from 2500 to 2700 lbs.; several other all purpose horses, cheap. Call and see them and try them. W. R. MURPHY, 752 Santee st. Phone 5057. 23

FOR SALE—DAIRY, 25 COWS; $400 ROUTE; small ranch to rent; horses, wagons, cans. This is a bargain; look it up. 160 cows, $1200 route, horses, wagons, etc.; lease on 100 acres good alfalfa; good buildings. C. W. ANDERSON, 326-327 Copp Bldg. 21

FOR SALE—OR HIRE, HORSES AND rigs; also board; good feed and clean turnouts attended to; charges moderate. I. X. L. LIVERY AND BOARD STABLE, 824 S. Main st.

FOR SALE—OR HIRE, ALL KINDS OF DRIVING AND WORK HORSES; ALSO HORSES BOARDED BY DAY, WEEK OR MONTH; BEST OF CARE TAKEN. GRAND AVENUE STABLES, 825 S. GRAND. PHONE HOME 6682.

FOR SALE—JUST ARRIVED, CARLOAD OF horses and mules, some well matched heavy draft teams, one fine carriage team; also some young well-matched mule teams. Call 326 ALISO ST., sales barns. 24

FOR SALE—TWO LARGE MULES, JUST in from Arizona, age 5 and 7, perfectly sound and great pullers; also good lumber wagon and harness. I. X. L. LIVERY AND BOARD STABLES, 824 S. Main st. 24

FOR SALE—A FINE BRED MARE AND colt 6 months old; 2 good fresh cows, 1 buggy and 2 carts, 3 sets single harness; must be sold at once on account of sickness. 1417 W. WASHINGTON. Phone West 3132. 21

FOR SALE—4 HEAD OF GOOD GENTLE work horses, work single or double and all city broke; ranging in weight from 950 to 1100 lbs.; also one cheap horse; price $25. 825 S. GRAND AVE. Tel. Home 6682. 21

FOR SALE—1 1400-POUND WORK HORSE, 1 1150-pound work horse, 4 good drivers, buggies, harness; going to quit livery business and will sell cheap. 604 S. LOS ANGELES ST. 21

FOR SALE—20 HEAD OF CHEAP HORSES, weighing from 900 to 1200 pounds; all broke to work and sound; 2 good ranch teams, $125 team; prices from $25 to $85. Call today, 1506 S. MAIN.

FOR SALE—GOOD GENTLE SADDLE PONY, weight about 700 lbs., gentle to ride or drive any place in city and suitable for children. 825 S. GRAND AVE. Tel. Home 6682.

FOR SALE—BEAUTIFUL BAY MARE, 5 years old, harness and runabout; any lady can drive; fine style, and can trot in three minutes. $175. 310 S. LOS ANGELES ST. Phones Main 3628 and 7528.

FOR SALE — 4-YEAR-OLD THOROUGHbred Jersey, gentle, easy milker; perfect for butter and cream; sell cheap on account of sickness. 148 N. EASTLAKE AVE. Phone East 1571. 21

FOR SALE—GOOD SADDLE AND BUGGY horse, with buggy, harness and 2 saddles, $75; also 2 cows. Call on FRANK S. MOORE, Palms, or 1055 Burlington ave. 21

FOR SALE—FINE DRIVING OR SADDLE pony, 900 pounds, 6 years old, and sound, safe for family use. Apply today, 1023 S. OLIVE. 'Phone Main 7737. 21

FOR SALE—CHEAP, WORK HORSE, 1100 pounds; sound and true to work anywhere; in good flesh. Apply at once, 1023 S. OLIVE. 'Phone Main 7737. 23

FOR SALE—SPAN OF HORSES, WEIGHT 2300 lbs., work single or double, $300. One brown mare, weight 900; nice driver, good gentle saddler, $85. 400 SAN PEDRO. 21

FOR SALE—CHEAP, TEAM, REAR 1807 CENTRAL AVE.; must be sold at once. 21

FOR SALE — GOOD 1200-POUND WORK mare, 8 years old, perfectly sound and true to work anywhere; price $70. Apply 1023 S. OLIVE. 'Phone Main 7737. 21

FOR SALE — GOOD DELIVERY HORSE, weight 1100 lbs.; gentle, free; $65; very stylish driving mare, weight 1075 lbs., gentle for lady. 809½ S. SPRING. 21

FOR SALE — JUST IN, TWO CARS VERY nice unbroken horses, ponies, workers and drivers; will be sold right. DENVER HORSE MARKET, 1021 San Pedro st.

FOR SALE — 2 GOOD CHEAP WORK horses, $30 and $35. Also 2 sets of express harness, one nice grocery wagon, cheap. 450 CENTRAL. Home 1732. 22

FOR SALE—FRESH JERSEY COW. TAKE Temple st. car, get off at Lake Shore ave., 1 block south. R. M. ALLEN, 1624 Cortez. 'Phone North 163. 21

FOR SALE — THOROUGHBRED JERSEY, fresh, calf 10 days old; will sell for less than she is worth; gives very rich milk. 138 S. PECAN ST. 21

FOR SALE—SPAN OF 1150 POUND HORSES, 7 and 8 years old, 2 nice drivers, 2 good work horses and others, cheap. 743 SAN PEDRO ST. 21

FOR SALE—GOOD SOLICITOR'S OR DElivery horse and buggy, harness also; gentleman's driver, cheap. Call 1807 SANTEE ST. 21

FOR SALE—OR RENT—10 GOOD SOUND, gentle horses, spring wagons, buggies and harness. 450 CENTRAL. Home 1732.

FOR SALE—TWO CHEAP WORK HORSES. Call or address W. K. BOWKER, First on Santa Monica ave., west of Center st.

LIVE STOCK FOR SALE—
Horses, Cattle, Mules, Etc.

FOR SALE— We have a nice bunch of horses from 1000 lbs. to 1400 lbs. ... old; if you want a good ... lady, a good draught ... team, or a fast pacer ... we are looking for ... stock at a reasonable ... ing to stand back of ... trouble to show stock ... Los Angeles st.

FOR SALE— HORSES AND MULES. We have 25 head extra good heavy horses ... several good drivers ... DENVER HORSE MARKET ... SION CO., 1021 San Pedro st.

FOR SALE—HANDSOME ... years old; weighs ... tle; can road 10 miles ... whip; if you want a stylish ... day; price $125. ... HILL ST.

FOR SALE—BLACK MARE ... lbs.; is gentle and true to ... any use; $80. Call today ...

FOR SALE — NICE ... horse; no use for him ... DORA ST.

FOR SALE—HANDSOME BAY ... years old; sound and gentle ... suitable for any use ... $85. Call 154 W. 19TH ST.

FOR SALE—JERSEY COW ... rich milker; gentle and a ... PHONE 39219.

FOR SALE—FIRST-CLASS ... wagon and harness; good ... $t; cost $475 2 months ago ... on street at Washington and ...

FOR SALE—SAY, IF YOU ... for good mules and ... best car we ever shipped ... DENVER HORSE MARKET ...

FOR SALE—GOOD NEW ... years old. 735 N. PASADENA ... dena.

FOR SALE—WORK HORSE ... Fresno, thin but sound ... WORKMAN. Call after 1:30 ...

FOR SALE—1250 LB. HORSE ... good surrey and harness ... 204 N. BEAUDRY AVE.

FOR SALE — OR RENT ... driving horse ... Telephone 584.

FOR SALE—SOME NICE ... weight about 1400 lbs. ...

FOR SALE — 40 BURROS ... cheap. 1021 SAN PEDRO ...

FOR SALE—FINE JERSEY ... months old. Apply 403 E. ...

FOR SALE—2-YEAR-OLD ... 943 BERENDO ST. ...

FOR SALE—SPLENDID ... cheap. 2309 S. GRAND.

LIVE STOCK FOR SALE—
Poultry, Birds, Dogs.

FOR SALE — THOROUGHBRED ... Leghorn cockerels and pullets ... Howard strain; the best ... Pullets and cockerels ... old. Mammoth Pekin ducks ... aluma incubator, used ... der; $8. Phone West 4?? ...

FOR SALE—THOROUGHBRED ... buff orpingtons, ... and silver laced wyandottes ... strictly high class stock ... 929 CARONDELET ST.

FOR SALE—2 INCUBATORS ... hot water machine ... 2 brooders, about 100 brown ... horn chickens, 6 weeks old ...

FOR SALE—SCOTCH COLLIE ... year old, $15; nicely marked ... $10; 150 pigeons; must be ... ing away. 453 ALISO ...

FOR SALE—SILVER-PENCILED ... tridge Wyandottes from ... less than half price ... Boyle 1072.

FOR SALE — LAYING ... Rocks, Black Minorcas ... White and Brown Leghorns ... 1005 S. FIGUEROA.

FOR SALE—THOROUGHBRED ... rier puppies; fine markings ... DRY AVE.

FOR SALE — THOROUGHBRED ... Scotch collie puppy ...

LIVE STOCK WANTED—
Of Various Kinds.

WANTED—A GOOD TEAM ... true, weight 1400 to 1500 ... years old. Don't bother ... fill the bill. Address G, box ... FICE.

WANTED—IF YOU HAVE ... sell cheap for spot cash ... PHONE 6792 and I will call ...

WANTED—A HORSE AND ... one month for light ... price. Address G, box ...

WANTED—AN A-1 SURREY ... HUNTINGTON BLDG.

LOST, STRAYED—
And Stolen.

LOST—CHILD'S BLACK ... light blue lining and ... collar, in southwestern ... Finder please return to 112 ... ward.

LOST—SMALL GOLD STICKPIN ... stone setting, on 4th st. ... to Seventh; finder leave ... SON ELECTRIC BLDG. ...

FOUND—SUNDAY MORNING ... eon ave., 5-shooter pistol ... same by proving property ... JNO. WATRY, Howard ...

STRAYED—SORREL MARE ... one front and one hind ... owner, G. M. BOSTON ... Pasadena. Sunset phone ...

LOST—PHI CHI FRATERNITY ... ing name on back Wilbur H. ... reward on returning to ... Hellman Bldg.

LOST — A PINK AND ... breastpin, gold back ... 138 S. BROADWAY ... Frank B. Harbert.

LOST—WHITE BULL TERRIER ... N. HILL. Answers to ... 4788.

LOST—BETWEEN AUBERT ... Ellendale and 13th, ... reward for return to ...

LOST—WILL THE PARTY ... up a sack with 3 ... notify HOME 7082. ...

FOUND — ON BROADWAY ... purse containing $10 and ... ERWIN, 201 S. Grand ...

LOST—SARDONYX STICKPIN ... park, near corner of ... TEL. EAST 92 after 12 ...

LOST—TUESDAY, A DIAMOND ... in a jewel bag; liberal reward ... cate HOME PHONE 747. ...

LOST—BILL BOOK, ABOUT ... Return to P. F. COLLIER ... tomac Bldg. Reward.

LOST—BETWEEN MAIN ... and Bristol, small diamond ... rewarded, 1365 W. NINTH.

LOST—RED COLLIE DOG ... strap around neck. Reward ... ANGELES ST.

LOST—SCOTCH COLLIE ... old; answers to Don ... 1115 W. 10TH.

LOST—SMALL BRINDLE ... ward. UNIQUE THEATER ...

LOST—$45 CURRENCY ON ... car Monday p.m. Reward ... 2728 W. PICO ST.

LOST — BLACK COW ... right hip. Notify J. F. ... and receive reward.

TYPEWRITERS—
Of Various Makes.

FOR SALE—TYPEWRITERS ... bought, sold, rented ... WRITER EXCHANGE ... Home 6486; Sunset James ...

THE UNDERWOOD STANDARD ... Typewriter. FOWLER ... 221 W. 2nd st.

OLIVER TYPEWRITER ... COX. Main 5084. Home ...

MINING—
And Assaying.

WANTED—I WANT A ... quartz prospect or ... no low-grade proposition ... has values; water and fuel ... ble and price right ... oped paying property ... H. W. Hellman Bldg. ...

TUOLUMNE COUNTY, CAL. ... first-class inducements ... of capital in mines and ... Correspondence solicited ... Sonora, Cal.

MINERS WANTED. I WANT ... class miners to develop ... ences required. Call or ... NOBLE-TODD, 208 Laughlin ... geles, Cal.

IRVING & CO., GOLD REFINERS ... sayers. Mint prices for ... amined and reported on ... students. 128 N. MAIN ST.

WADE & WADE, ASSAYERS ... ists. 318 E. First st. ... saying begins Oct. 2nd.

BAVERSTOCK & STAPLES ... Assayers. Properties ...

Last days of the Waterman Sale

Today, tomorrow and Saturday will wind up the greatest shoe sale ever held in Los Angeles. I use the word "Greatest" advisedly—knowing that *never before* were so many shoes sold in such a short space of time, nor such astounding bargains offered. But the end is not yet. You still have time to get here and profit by the woderful reductions—the extraordinary values. Come today if you can.

Men's $3.50 and $4.00 Shoes.... $1.45

These include calfskin and vici kid, in the very latest shapes; manufactured by Geo. E. Keith—maker of the well-known WALK-OVER SHOE—and they show it; snappy in appearance, graceful in outline, and made of carefully selected materials, in the most approved manner; my regular $3.50 and $4.00 lines—$1.45 today and tomorrow.

The Final Wind-Up

My regular $6.00 and $7.00 Men's Shoes will be on sale today and tomorrow at $2.95 and $3.45 a pair.

$2.45 for Men's $5.00 Shoes

This above offer includes many $5.00 shoes from my stock—and I know they're the best $5.00 lines in Los Angeles. Hundreds of satisfied patrons will attest the fact—but you'd better be here early, before the size range is broken.

School Shoes

Misses' light weight calfskin and vici kid shoes—also velour calf; sizes 11½ to 2; regular $2.50 and $3.00 values at $1.45. Same in children's sizes—$2.00 and $2.50 in a regular way—on sale today and tomorrow at $1.25 a pair. See the 75c Bargain Tables—See the 95c Bargain Tables.

Fixtures for Sale

Shelvings, settees, mirrors, cash carriers, etc., etc.—for sale to the highest bidder, separately or as a whole. No reasonable offer will be refused. I am forced to sell; I haven't a minute to lose.

Open 'Till Ten Tonight

As you all know, I have never made it a practice to open in the evening, but the remaining few days being all too short in which to dispose of such a large stock, I have decided TO KEEP OPEN EVERY NIGHT until 10 o'clock from now on, in order to give those of my patrons who are employed during the day a chance to get here.

95c For Women's $3 Shoes

Several of my best lines of ladies' $2.00, $2.50 and $3.00 shoes have sold down to short lots—two to four pairs of a kind; these I have bunched on one Big Bargain Table for quick clean-up today and tomorrow at 95c cents a pair, but you'd better be here promptly if you want any of these.

At $1.45

Women's "Ultra" shoes at $1.45 won't go begging, because there is not a better $3.00 or $3.50 value in town today. They are the same make that I have been selling my regular trade for years—qualities that I have never feared to guarantee—both high and low cut, in a number of popular leathers.

My finest dress shoes for ladies—$5.00, $6.00 and $7.00 kinds, high and low cut; some of them all patent, and with high Cuban and French heels; $2.45, $2.95 and $3.45 today and tomorrow.

The Final Wind-Up

$1.25 For $2.50 School Shoes

I am going to sell youths' box calf, velour calf and vici kid school shoes today at $1.25 that you couldn't match in town under $2.50. Same as above in boys' sizes—2½ to 5½—regularly $3.00, at $1.45 a pair; but don't delay.

Tennis Shoes at 45c

Boys' and girls' black or white canvas tennis shoes, rubber soles; all sizes; regularly 75c, $1.00 and $1.25—my price today and tomorrow 45c a pair

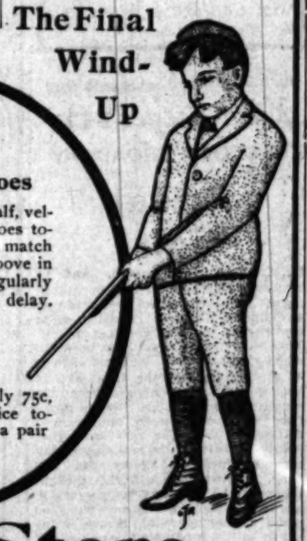

Waterman Shoe Store

C. W. Waterman — 216 West Third Street

FREE...
FREE...
FREE...

A Splendid Talking Machine Absolutely Free to Times Subscribers Both Old and New

THE TIMES has arranged to supply subscribers with a fine $25.00 Peerless 10-inch disc Talking Machine without cost to them. Any person signing a contract for one year's subscription to THE TIMES, payable monthly, will be furnished with an order on our distributors, The Southern California Music Co., for one of these machines, every one of which is guaranteed to be in perfect order.

This machine may be seen and heard during business hours at the Southern California Music Co. Store, 332 S. Broadway, also at The Times Office.

Several thousand records from which subscribers may make their selections are constantly on hand. Any make of 10-inch record may be used on this machine and subscribers are obliged to purchase but 35 of these records on their contract for subscription.

THE TIMES-MIRROR CO.

FROM GERMANY TO PRISON.

BANK THIEF MUST DO TIME.

(BY THE ASSOCIATED PRESS—A.M.)

NEW YORK, Sept. 20.—A New York State detecetive will sail for Germany within a few days to bring back to this country Henry F. Hardy, who, for the last fourteen years, has been the inmate of German prisons.

Since Hardy has learned that he would be brought back he has written letters to the State Superintendent of Prisons, asking that he be allowed to remain in Germany. The authorities have refused to consider his petition.

San Francisco Rebekah Drill Corps won first prize for best appearance in the parade at Philadelphia.

THE DOCTORS STUDY RUBY.

Specialists are Interested in Casselman Girl.

Friends on Trail of Alleged Man Accomplice.

Sunday-school Teacher Tries to Get Her to Talk.

Ruby Casselman, the girl forger, continues to maintain the attitude that she has all along held—that of denying all recollection of signing the checks or receiving the money. She was a member of the well-known "J.O.C." class of the First Methodist Sunday-school and a general favorite. This class is composed of over a hundred young women and corresponds to the popular "We Boys" class in the same school. The teacher of the "J.O.C.'s" visited the girl at the jail yesterday and endeavored to get some sort of confession from her, but it was the same old story—"I don't know where the money is; if I did I would tell you."

Of all her large circle of acquaintances not one will believe that the girl is merely a clever criminal, but insist that she is in an abnormal condition and the general opinion of those who knew her is that she was the victim of some shrewd villain who used the girl as a tool, exercising over her his stronger will, and that he took the money and skipped, leaving her to bear the consequences. They one and all share the opinion that the girl was too unsophisticated to carry out such a scheme alone and that some unscrupulous person or persons were back of the crime and that Ruby Casselman was the dupe, and is now suffering the penalty.

Some of her champions believe they are on track of the man and will soon land him. Whether her refusal to reveal the whereabouts of the money is due to fear of her accomplice, or whether the girl is telling the absolute truth and really is a victim of mental lapse and has not yet found her normal self, is a matter of individual opinion, but not one of the many people who have known her during the sixteen months of her residence here will listen to the belief, which is held by many outsiders, that she is really an accomplished and hardened criminal.

Some of the leading physicians of the city, who have had much to do with the treatment of diseased and abnormal mental conditions, are studying her case. One of them said yesterday to a Times representative: "While the published circumstances look dark for the poor girl, nevertheless we all know of instances of complete mental lapse—victims of amnesia—which may be periodic, resulting in a total failure of memory, involving all the intellectual functions and the character of the individual; that condition in which a patient seems to have two distinct but alternating lives—a Dr. Jekyll and Mr. Hyde sort of existence. I know of a prominent clergyman who stands at the head in his denomination in Southern California. Along toward the '80's he was principal of a remarkably prosperous private normal school in Central Indiana. Suddenly, in the height of his professional and financial prosperity he disappeared. In about a year he suddenly walked into the town he had so mysteriously left. He could give no account whatever of himself, except that three days before he mentally returned to himself and found that he was a day laborer in a town about 100 miles away. He became a clergyman and has now lived twenty years in Southern California—an earnest, successful pastor and a notable factor for good in the city where he resides."

Every medical and scientific man recognizes the fact that abnormal conditions of the memory are frequent. "This particular case which is exciting so much interest among medical men," said a physician high in authority, "would seem to come under the head of acquisitional amnesia and a general incapacity to exercise the normal function of the memory, in which condition an object not in the range of vision is forgotten; an action just performed is as though it had not been done at all and may be repeated again and again without becoming familiar—an utter loss of certain experiences from the memory stores of the past. This has happened again and again, as is well known to medical experts who have made a study of the human mind and its diseases; it may be either temporary or permanent. In cases of periodic changes of personality and of hypnotic states, the subject in one period is ignorant of his experiences in the other, and it may be to such an extent that manual facility and other automatic accomplishments as well as intellectual attainments are involved. The abnormality may consist of the entire illusory recollection of what has not been experienced, the apparent familiarity of what is really novel, and the like. Memory may be suspended while the intelligence remains intact. Certain periods of personal or general history may elude the grasp and even that continuity of impressions which goes far to form the feeling of personal identity is broken up. The converse may happen and impressions that had completely faded away may, under excitement or cerebral disease, return. There are states in which this power is partially affected, as in instances where certain numbers are lost and where a highly educated man could not retain any conception of the letter F. Sometimes, you know,

'The active mind,
Blots out our powers, and leaves a blank behind.'"

A leading specialist in mental and nervous diseases yesterday called the attention of a Times representative to a remarkable case of multi personality which attracted wide attention in the medical and scientific world a few years ago. The victim, who was a resident of Portland, Or., had for many years lived in three separate and distinct personalities. The changes from one personality to another were at times gradual, at others abrupt, but all three had a remarkable memory for details. The same name was retained in all. Letters which had been written while in one personality, if shown him when he was in another, would be instantly recognized by him as his own handwriting, but, after reading the letter, he would say in a confused, hesitating way: "I must have been there but I don't know anything about this letter."

VENICE HAS A JEWEL MYSTERY.

MRS. O'BRIEN'S DIAMONDS DISAPPEAR STRANGELY.

Six Hundred Dollars' Worth of Rings Being Searched for by Police. Girl Guest Wants Thief Found, So That Cloud May be Lifted from the Beach Household.

Diamonds to the value of several hundreds of dollars have been taken from the handsome beach home of Mrs. Blanche O'Brien at Venice.

For days the news that precious gems were missing from the O'Brien home has been kept from the public in the hope that the thief might be apprehended. Yesterday a Times reporter called at the house where the robbery occurred and learned the facts in the case.

The O'Brien home fronts the beach at Venice, at the corner of Linnie avenue. The house is one of the largest along the beach, of two stories, and is handsomely furnished. Just such a place as a burglar would choose for his operations. A board walk runs in front of the house.

On Wednesday of last week while Mrs. O'Brien was engaged in some household duties the handsome gems were stolen.

Two diamond sets were taken, the one valued at $406 and the other at $280. Both were brilliant stones set in gold rings and were highly prized for their associations.

A brother of Mrs. O'Brien also resides in the house, and there are two roomers, a young man and a young woman. No suspicion attaches to anyone in the house and there was no servant employed at the time the robbery occurred. It is suspected that the thief, passing along the sidewalk, saw the house open and stepped inside.

The gems were lying on a table in an upstairs room where Mrs. O'Brien had placed them. They could be easily seen and taken.

"We all feel keenly on the subject," said a young lady guest at the O'Briens' yesterday. "We are most anxious that the gems should be recovered, or at least that the thief should be apprehended, for we realize that to at least a certain extent everybody in the house is under a cloud."

Others in the house state that the owner of the dwelling is somewhat careless with her jewelry and valuables, which are often left on the parlor table while the front door is open.

A feature of the robbery is that only the two rings were stolen, when in order to have reached the diamonds the thief must have passed valuable articles of gold and silverware.

The Venice police are of the opinion that the thief has decamped after disposing of the stones somewhere in Los Angeles. A round of the pawn shops in this city has been made without result.

The stones would undoubtedly have been taken from the rings, the detectives believe, to make their sale easier.

Mrs. O'Brien declares she can identify the gems even though detached from the settings.

CRIME BRIEFS.

Fears Liquor, Refuses Bail.

SAN FRANCISCO, Sept. 20.—Phillip D. Wheatland, son of Gen. Wheatland, a Boston millionaire, who is awaiting trial on a charge of grand larceny, refused to be released on bail today, though $2000 had been sent here to secure his freedom. Young Wheatland says he would rather remain in the city prison, where it is impossible for him to get liquor. He does not wish to trust himself in the streets, where he might again get drink, to which he attributes all his troubles.

Goes to Prison Unattended.

NASHVILLE (Tenn.) Sept. 20.—W. A. Barfield, convicted in Lauderdale county of manslaughter and sentenced to serve one year in prison, arrived in Nashville yesterday and went at once to the penitentiary. He said he had come to serve his term. He donned the stripes and went behind the bars. At Ripley, Barfield got the necessary papers committing him to prison, bought his own railroad ticket and came to Nashville unattended. The authorities had every confidence in his promise to come on the Nashville and therefore decided not to send a guard with him.

Dourignac to Appeal to "Teddy."

NEW YORK, Sept. 20.—Romaine Dourignac, brother of Therese Humbert, today announced that he had taken steps to appeal to President Roosevelt in an effort to prevent his deportation because he had served a term in a French prison for his connection with an alleged insurance swindle in France. His return to France was fixed for tomorrow.

THE VALUE OF CHARCOAL

Few People Know How Useful It Is In Preserving Health and Beauty.

Nearly everybody knows that charcoal is the safest and most efficient disinfectant and purifier in nature, but few realize its value when taken into the human system for the same cleansing purpose.

Charcoal is a remedy that the more you take of it the better; it is not a drug at all, but simply absorbs the gases and impurities always present in the stomach and intestines and carries them out of the system.

Charcoal sweetens the breath after smoking, drinking or after eating onions and other odorous vegetables.

Charcoal effectually clears and improves the complexion, it whitens the teeth and further acts as a natural and eminently safe cathartic.

It absorbs the injurious gases which collect in the stomach and bowels; it disinfects the mouth and throat from the poison of catarrh.

All druggists sell charcoal in one form or another, but probably the best charcoal and the most for the money is in Stuart's Charcoal Lozenges; they are composed of the finest powdered Willow charcoal and other harmless antiseptics in tablet form or rather in the form of large, pleasant tasting lozenges, the charcoal being mixed with honey.

The daily use of these lozenges will soon tell in a much improved condition of the general health, better complexion, sweeter breath and purer blood, and the beauty of it is, that no possible harm can result from their continued use, but on the contrary, great benefit.

A Buffalo physician, in speaking of the benefits of charcoal, says: "I advise Stuart's Charcoal Lozenges to all patients suffering from gas in stomach and bowels, and to clear the complexion and purify the breath, mouth and throat; I also believe the liver is greatly benefited by the daily use of them; they cost but twenty-five cents a box at drug stores, and although in some sense a patent preparation, yet I believe I get more and better charcoal in Stuart's Charcoal Lozenges than in any of the ordinary charcoal tablets."

Try It!

The cost is trifling, yet often big transactions are accomplished at small cost. Classified ads. in The Times are frequently the forerunners of large deals, and scores of small business trades are of daily occurrence as a result of them. They cost only a cent

THE CITY IN BRIEF.

NEWS AND BUSINESS.

Stolen Spoons.

James Bechtel, a waiter, was arrested yesterday for stealing silver spoons from the Bristol Café.

Lackaye Seat Sale.

Seats for next week's engagement of Wilton Lackaye, at the Mason Operahouse, will be on sale at the Mason box office this morning.

Condit Going East.

A. Rae Condit, well-known local musician, will leave today for the East, where he has a contract for a year's professional work awaiting him, with the option of two years more if he chooses to stay.

Puzzle Man Nabbed.

J. McKeon, a dealer in "Philippine puzzles," was arrested on Spring street last evening. McKeon is an itinerant peddler. The police claim he has been selling obscene pictures. He was compelled to put up $100 bail.

Shaping Entertainment.

The meeting of the W.C.T.U. at the First Methodist Church at 2 o'clock this afternoon, will be in the hands of the young women's branch. Among the attractions will be recitations by Miss Violet Dawson. Steps will be taken looking to the proper reception of the young women during the coming national convention.

Looking Toward Arizona.

The Ulrich Stock Company, which will conclude its Grand Operahouse engagement this week, will, in all probability, go in a body to Phoenix, A. T., there to establish another stock house for the winter season. Marston, former stage director of the Angelus Theater, is connected with the new enterprise, and is said to be its promoter.

Donatelli at Long Beach.

Professional circles are agog over the likelihood of the valuable Long Beach musical contract being captured by Nicola Donatelli and his Italian band. Donatelli stands in favor with the big men of the town at the seaside city, and played in the pier pavilion on Tuesday evening. The director's engagement at the Chutes will terminate in a little over a week, and he and his talented men will be succeeded by Chiaffarelli, the burly giant of other days.

Auto Wrecked.

An automobile containing a party of men and women went into the ditch at Eleventh and Alvarado streets last night. The machine executed a half somersault and landed bottom side up, but no one was injured. The occupants walked home and left the stranded car. A similar accident occurred at the same place Sunday night, but nobody was hurt. Eleventh street has been torn up for some time and many complaints have been made regarding the insufficiency of lights.

BREVITIES.

Times' "Liner" Advertisers—Important change in rate for Sunday classified advertisements. Commencing Sunday, October 1, 1905, and thereafter, the rate for Sunday "Liners" will be 1¼ cents per word for each insertion; minimum charge, 25 cents, as at present. This slight advance is amply justified by the present Sunday circulation of The Times, which averages over 60,000 copies. (When the 1-cent per-word rate was established in 1892, The Times Sunday circulation was only 14,000 copies.) The "Liner" rate for the daily—1 cent per word—will stand as at present.

Geo. J. Birkel Co., of 345-347 South Spring street, announce in their display advertisement, which appears on page 1, part 2, extraordinary piano selling. With a few exceptions they offer their entire stock of standard pianos and other musical instruments at a discount of from 20 to 25 per cent. As the contractors promise to vacate their premises within a few days, and regular prices will then prevail, piano buyers should visit their store tomorrow without fail.

Elise Havill takes pleasure in requesting the presence of her many friends and patrons and also those interested in high class millinery display of the latest imported novelties in trimmings. Commencing Friday and Saturday, September 22 and 23, 1905. No announcements. Suburban Millinery Co., 2205 S. Union avenue, 2304 S. Hoover street, Union Square, Los Angeles. Both Traction and University cars.

The San Francisco office of the Los Angeles Times is in room 41, Chronicle building. Telephone Main 1472. Subscriptions and advertisements taken. Visitors will find copies of The Times on files, and are welcome to call and read them.

Dramatic Club. A first-class dramatic club now organizing under direction of Mr. Garret Holme. All interested in the work and its presentation should avail of the opportunity. Apply Conservatory of Music, 232 S. Hill st.

Miss E. C. Collins, the Broadway milliner, promises one of the finest millinery displays ever made in the history of Los Angeles at her opening Monday and Tuesday next.

The Westlake School will reopen September 27th. Miss de Laguna and Miss Vance are at the school every day to consult with patrons and to register students.

Removal—Naturopathic Institute and Sanatorium, Dr. Carl Schultz, formerly 417 W. 5th, now 554-558-560 S. Hope.

Marlborough School reopens October 2. Mrs. Caswell is at home daily from two to four.

Dr. F. L. Norton, formerly County Hospital, has located at 24th and Vermont.

Benioff, the Ladies' Tailor, has moved from 4th st. to his store, 635 S. Hill st.

Dr. Hugo A. Kiefer, ear, eye, nose, throat returned, 213 Fay Bldg.

Vacy Steer's hair store. Tel. 3555.

There are undelivered telegrams at the office of the Western Union Telegraph Company for R. M. Chambers, T. R. McNellis, Miss Jeanie Greenwood, Thomas Foster, H. E. Chandler, F. A. Woods, Harry Hill, William Brecht, H. T. Purdy, Frank M. Walter, A. G. Wilber, Minnie C. Cassidy, K. J. Hoke, F. J. Hollebran, Miss Lillie B. Work, Miss Olive Percival, Louis Martino DeCastro, Mrs. F. M. Vanhorn, M. Cassey, A. Benham, William B. Goode, C. P. Shields, J. M. Martin, Kathryn Allen, A. L. Cobb, Mr. Albert Meadows, F. M. Webb, Mrs. Florence Ellert.

There are undelivered telegrams at the Postal Telegraph Cable Company for Miss Joe Stone, Mrs. B. Kramer, Mrs. E. Hollands, Mrs. George McDonnell, George Maxwell, R. Jordan, Mrs. M. A. B. Wiles, W. J. Kehoe, Mrs. J. W. G. Winneth, H. H. Cloud and E. Berge.

Choice Cut Flowers.

A large variety of floral designs can be secured from J. W. Wolfskill, No. 210 West Second street.

Olive Growers.

We want olives. Call or address Hasson Bros. Co., 613 W. H. Hellman Bldg.

Only a Cent.

For this small sum per word, you can have your every reasonable wish and want filled through a "Liner" in The Times. A trial will convince you.

If You Want to Go East C. Haydock.

Agent Illinois Central R.R., 218 S. Spring.

VITAL RECORD { BIRTHS. DEATHS. MARRIAGES.

Births.

FOSTER. To Mr. and Mrs. Fred Fancher Foster, 1111 West Eighth street, a son, September 5, 1905.

Deaths.

WITMAN. The funeral of Mrs. Henry J. Witman will be held Friday, 2 p.m., at the family residence, 632 West Eighteenth street. Friends invited.

SHEPARD—Edgar L. Shepard, son of T. K. and Julia Shepard, brother of Mrs. E. B. Haynes, Mrs. Miss Reynolds, Albert Lee and Hayes Shepard, September 13, 1905. Funeral Thursday, 1:30 o'clock, from Pierce Bros.' undertaking parlors, Eighth and Flower streets. Interment, Evergreen. Friends invited.

JONES. At Gardena, September 13, 1905, Annie Merrill Jones, native of Missouri, aged 48 years. Funeral services at the parlors of Bresee Bros. Co., Broadway and Sixth, 10 o'clock today. Interment, Rosedale. Friends invited.

Marriage Licenses.

BLACKBURN-GASAWAY. William B. Blackburn, aged 45, a native of California, and Jessie F. Gasaway, aged 23, a native of Ohio; both residents of Lemon.

AIKEN-LINDSAY. Claude Aiken, aged 23, a native of Nevada, and Bessie Lindsay, aged 17, a native of Illinois; both residents of Los Angeles.

BRUTTIG-M'GARVIN. Thomas C. Bruttig, aged 25, a native of California, and resident of Los Angeles, and Jessie E. McGarvin, aged 18, a native of California, and resident of Downey.

HANFORD-GUITTARD. Robert G. Hanford, aged 43, a native of Ohio, and Gabrielle J. Guittard, aged 25, a native of California; both residents of San Francisco.

BOOTH-PEDDICORD. Elmer E. Booth, aged 22, a native of West Virginia, and Irma M. Peddicord, aged 20, a native of Kansas; both residents of Pomona.

CRAWFORD-PAINE. Thomas T. Crawford, aged 35, a native of Missouri, and Lilia F. Paine, aged 19, a native of California; both residents of Pomona.

SPOHR-LOVELL. Herman H. Spohr, aged 32, a native of Iowa, and Bessie R. Lovell, aged 31, a native of California; both residents of Los Angeles.

FRANKE-MILLER. Henry F. Franke, aged 28, a native of Germany, and Emma Miller, aged 19, a native of Illinois; both residents of Los Angeles.

STOCK-NIER. Henry W. Stock, aged 26, a native of Missouri, and resident of Redondo, and Anna M. Nier, aged 18, a native of Montana, and resident of Los Angeles.

HEATH-SLOBOHN. Charles F. Heath, aged 45, a native of California, and Minnie T. Slobohn, aged 38, a native of New York; both residents of Los Angeles.

ATWELL-GREEN. John T. Atwell, aged 25, a native of Missouri, and Lottie G. Green, aged 20, a native of Kansas; both residents of Los Angeles.

LUTZOW-KROFT. Walter Lutzow, aged 25, a native of South Dakota, and Lydia Kroft, aged 20, a native of Kansas; both residents of Pasadena.

SANFORD-FELLOWS. Choral B. Sanford, aged 35, a native of New York, and Olive W. Fellows, aged 35, a native of Oregon; both residents of Los Angeles.

CRIEL-PAIZ. Catarino Criel, aged 25, a native of Texas, and Concepcion Paiz, aged 18, a native of Mexico; both residents of Los Angeles.

WARR-DRINKWATER. William R. Warr, aged 30, a native of England, and Florence J. Drinkwater, aged 27, a native of England; both residents of Los Angeles.

MILLER-BROWN. William S. Miller, aged 26, a native of Indiana, and Alice M. Brown, aged 25, a native of England; both residents of Riverside.

EDSALL-MAHR. Allen Edsall, aged 35, a native of Illinois, and Mary Mahr, aged 32, a native of Scotland; both residents of Pasadena.

COTA-MENDEZ. Francisco Cota, aged 28, a native of California, and resident of San Fernando, and Louisa Mendez, aged 15, a native of California, and resident of San Francisco.

BALDWIN-CAMERON. Lowen O. Baldwin, aged 23, a native of Indiana, and resident of Los Angeles, and Sadie E. Cameron, aged 19, a native of Kansas, and resident of Redondo.

CATE-GILMAN. Harlan A. Cate, aged 21, a native of California, and Maude T. Gilman, aged 21, a native of Colorado; both residents of Rivera.

SMITH-LITTLE. Clyde J. Smith, aged 24, a native of Oregon, and Maude Little, aged 24, a native of Nebraska; both residents of Los Angeles.

GAEBEL-MASON. Arthur H. Gaebel, aged 25, a native of Illinois, and resident of Los Angeles, and Maud L. Mason, aged 21, a native of Missouri, and resident of Covina.

HILDUM-BURRESS. Fred V. Hildum, aged 27, a native of New York, and Sadie M. Burress, aged 19, a native of California; both residents of Los Angeles.

MILLER-ASH. George H. Miller, aged 34, a native of Ohio, and resident of Caliente, Nev., and Della R. Ash, aged 16, a native of Washington, and resident of Los Angeles.

ALLEN-FREEMAN. Fenton A. Allen, aged 21, a native of Missouri, and Mable Freeman, aged 24, a native of Missouri; both residents of Los Angeles.

COLDEN-HUGHES. Thomas G. Colden aged 32, a native of Michigan, and Lillie M. Hughes, aged 27, a native of Iowa; both residents of Long Beach.

WRIGHT-TEGHTMEYER. Leroy R. Wright, aged 32, a native of Nevada, and Lee Teghtmeyer, aged 22, a native of Texas; both residents of Los Angeles.

HOLLENBECK-COOK. Sherman L. Hollenbeck, aged 23, a native of Ohio, and Libbie I. Cook, aged 21, a native of Michigan; both residents of Los Angeles.

Funeral Notice.

James C. Murray, funeral at his residence, 2907 Pennsylvania avenue, at 2 p.m., Wednesday. Friends invited.

Los Angeles Transfer Co., 141 W. 5th.

Will check baggage at your residence to any polo. Tel. M. 49 or 245. Home 245.

Orr & Hines Co.,

Funeral directors. Lady undertaker takes charge of all ladies and children. Tel. Main 42. No. 647 South Broadway. John W. Edwards, manager.

Brosee Bros.' Co., Undertakers.

Broadway and Sixth. Lady assistant in attendance night and day. Tel. Main 268.

Castanien Undertaking Co.,

No. 1226 South Grand. Lady attendant. Telephones Main 6002. Home 5688.

Pierce Bros. & Co., Undertakers.

330 S. Flower. Tel. M. 1327. Lady attendant.

Peck & Chase Co., Undertakers.

423 S. Hill. Both 'phones 41. Lady attendant.

Telephone "The Times."

If in need or overstocked, a Times classified advertisement will help you. Only a cent a word, and the whole transaction can be completed by 'phone, day or night.

Salt Lake Transfer Co.,

219 E. 1st st. Check baggage from hotels or residences to any point in U. S. Only authorized agents Salt Lake Route. Tel. Ex. 721.

FRAME SUGGESTIONS

Our "hobby" is to be able to hand over our counter just what everybody likes best in frames—what you want and as they should be. Our long experience as manufacturers—our extensive stock and our expert salesmen can offer just the right suggestions—will be glad to see you.

The Hall Mark

of distinction is an umbrella stand burned in artistic design. Pyrography outfit $2 up. Ask for illustrated catalogue. Letter orders filled.

SANBORN, VAIL & CO.

357 S. BROADWAY.

Try a glass of Russian Kumyss at the big White Onyx Soda Fountain—wholesome, delicious, invigorating.

BOSWELL & NOYES
Third and Broadway

SYLMAR (California) OLIVE OIL

We fix watches

Been at it for over ten years. Every piece of work is carefully handled, that's why our customers come back again and again.

Watches Cleaned.....75c
New Main Spring.....50c
New Crystal.....10c
New Hands.....15c

Geneva Watch & Optical Co.
305 S. Broadway

Rock & Rye
60 Cents A Bottle

If you want to cure a cold or prevent one, try this pure Rye Whisky with chrystallized rock candy.

HOME PHONE EX. 16
SUNSET PHONE MAIN 332
So. California Wine Co.
218 West Fourth St.

SIEGEL'S for Women's and Children's Wear
Myer Siegel & Co.
251 SOUTH BROADWAY

Bridal Sets

for the wedding trousseau. And we say without hesitation that our showing is by far the finest ever made by any store west of the Rockies, or in any city of the East for that matter. You will find amongst these beautiful under-garments both domestic as well as a large array of the finest French hand made, and which are direct importations to our store. Prices range from seven fifty up to one hundred dollars per set. The very finest that dainty handwork in real lace trimming or finest embroidery can produce. Our windows will give a slight index to the offerings we present in abundance for this season—our own make garments are of unusual value and it will be profitable to come in and inspect them.

SPLENDID SHOWING OF
Women's Petticoats
In the Fall Fabrics and Shades.

SIEGEL'S for Women's and Children's Wear

W. E. Cummings Shoe Co.
FOURTH AND BROADWAY
BEST BY EVERY TEST
W. E. Cummings
Foot Form Shoes

Men's Riding Boots

the kind that look and feel fine, are always carried in our immense stock.

$15.00 A PAIR.

Coachman's Cuffs to match, $5.00 A PAIR.

Fine line of Puttee Leggins from $3.50 to $6.00 A PAIR

MANICURING

Our Manicuring Department is establishing a reputation far and wide. Since we have fitted up our new Manicuring Department—The Red Room—it has attracted much attention. But better even than the beauty of our room is the efficiency of our service. None better given anywhere.

Weaver-Jackson Hair Co.
443 South Broadway.

When you buy a diamond you make a permanent investment. You cannot afford to buy anything but the finest. We leave the quality of our Perfect Extra, White and Blue White Diamonds to your own judgment. BROCK & PEAGANS, Fourth and Broadway.

"Old Kentucky" Bourbon Whiskey
Medicinally pure, 50c Quart Bottle.
Edward Germain Wine Co.
635 South Main St.

PENALTY OF THOUGHTLESSNESS

A man never gives his hair a thought until he hasn't any to think about. Too many men never give their new winter suit a thought until they haven't any to think about, when the thermometer takes a sudden drop on a Sunday.

If you've a good "forgettery" why not let this ad. persuade you to give us your order for a Winter weight suit of this new Fall Gray Saxony-Cheviot, that we're making to measure for $30 a suit? Now on display in our show windows.

BRAUER & KROHN
TAILORS TO MEN WHO KNOW.
Three Stores
8th and Spring St.
128-130 S. Spring St. 114 S. Main St.

SCHOOL SHOES

We make a specialty of children's school shoes. We have all the latest styles and models for the little tots, big boys and girls, the high school miss, and the college girl. The utmost good quality at the same prices you pay for shoes of only ordinary worth.

Innes Shoe Co.
258 South Broadway
231 W. Third Street.

AND THE MOON LOOKED ON

or was it the sun? Matters not. When you would a driving go, want to speed along fine horse or two, if you want to be satisfied as to your conveyance, make sure it came from the "A.B.C." Our vehicles are stylish, equipped with all the latest devices and therefore certain to suit the modern maid, who "knows a thing or two." A hint to the wide-awake wooers. WE MAKE 'EM.

ADVANCE BUGGY Co.
Home 24786. Sunset South 2180.
3000 CENTRAL AVE.

It is a favor when consumers report gas trouble. These little troubles we aim to overcome, thus maintaining our Perfect Service.

50 CENT GAS
LIGHT HEAT POWER
FREE CONNECTIONS NO DEPOSIT NO METER RENTS NO EXCHANGE

GAS COMPANY
Hill near Seventh

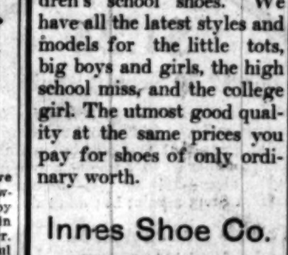

WE HAVE TOLD YOU A GREAT DEAL

About our hair goods, and now don't you think that it would be fair to visit our store and let us prove that what we have told you is true?

Bennett Toilet Parlors,
N. E. Cor. Fifth and Spring.

"THE BABY SHOP"
ART NEEDLE WORK
New Fall line Baby Wear
BEEMAN & HENDEE
347 So. Broadway

Young man — Wolfskill's is the place. Get flowers there. Fine flowers—cheap. 210 W. 2nd.

∴ TAFFETAS ∴
None Wear Like Ours
THE SILK STORE
(From Loom to Consumer)
219 Mercantile Place

Opening Sale commences this morning and continues Thursday, Friday and Saturday.

"THE DAYLIGHT STORE." Phones Main or Home 132.
Jacoby Bros.
331-333-335 South Broadway.

GRAND FALL OPENING

....SCHOOL SALE....

FREE TOPS FREE KNIVES

This morning we commence our grand annual sale of school wearables. This is the most important sale of its kind that occurs in Los Angeles... Parents are interested because of the extraordinary opportunities of saving money, while the youngsters take a hearty interest because of the liberal souvenirs which will be presented.

Wizard Tops Free

We illustrate one of the most marvelous inventions of the age, Irving's new Wizard top. One of these will be given free with every purchase of a child's suit. This top is capable of performing any number of curious tricks and will be appreciated by old and young.

Souvenir Knives Free

These are handsome souvenir pocket knives with aluminum handles and fine steel blades. The same quality of knives sell at $1.00 at all cutlery stores. These will be given away with all purchases of boys' suits from $5.00 up.

Pads and Pencils Free to All

We shall also present free of charge to every boy or girl visiting our stationery department Thursday, Friday or Saturday, accompanied by parents, a free pad of paper and pencil. Come on, boys and girls, and get one of these neat little outfits.

Grand Sale Boys' School Suits

As usual we are going to offer exceptional values in boys' suits. Our stock comprises all the latest materials and colors to fit boys of all ages and sizes. As a special opening inducement we shall place on sale as follows:

At $2.95 Boys' Suits worth $3.50
At $3.95 Boys' Suits worth $5.00
At $4.95 Boys' Suits worth $6.00
At $6.00 Boys' Suits worth

Standard makes of boys' laundered blouses, regular price $1.00, special at 69c.

Boys' knee pants, good and strong, regular price everywhere 50c, your choice 35c.

Boys' school caps, you pay everywhere 50c, our price 39c.

EXTRA SPECIAL OPENING PRICE

On Things Needed for School

$1.00 Children's Dresses 50c

Children's wash dresses, made of gingham or percale, in neat polkadots, stripes or plaids, neatly trimmed with pique. Wide skirts and deep hems. For children ages 5 to 14 years. Values to $1.00, special at 50c.

$1.50 Children's Dresses 79c

Children's dresses and suspender suits, all neatly made. Come in solid blue or red gingham, good quality, nicely trimmed with braid or embroidery. All new styles, and fast colors. Ages 6 to 14 years. $1.50 values, special at 79c.

$2.00 Children's Dresses

Children's wash dresses, good quality of percale, trimmed with braid or embroidery, wide skirts and deep hems, or strictly tailored. Values to $2.00, special at $1.25.

Children's Dresses Half Price

We have a complete stock of children's white organdy dresses. These are the new styles, trimmed with val. lace, all this season's goods, 6 to 14. Your choice at exactly half the regular price.

15c Children's Vests 10c

These come in low neck, sleeveless style, in white and ecru, swiss ribbed. Ages 2 to 12 years. 15c values, special at 10c.

25c Union Suits 19c

These come in low neck, sleeveless style, Jersey ribbed, umbrella style. Ages 2 to 12 years. 25c values at 19c.

25c Boys' Hose

Several odd lots of boys' black, heavy weight, grade, special at 15c.

25c Children's Hose 21c

Genuine "Iron Clad" hose in girls' light weight and boys' heavy weight. All sizes. Fast black. 25c values, special at 21c.

16c Children's Hose 11c

Children's hose in fast black, seamless style, double heel, toe and knee. Both light and heavy weight. Come in all sizes. 16c values, special at 11c.

25c Children's Vests

These come with high neck, long sleeves, Jersey or fine ribbed. Pants to match. Lace trimmed ankle length. 2 to 12 years. Values, special at 19c.

Special From Women's Garment Department

$9.50 Fall Suits, Well Worth $25.00

This splendid assortment of women's Fall suits comprises smart, nobby styles that were intended to sell at $25.00. Materials come in plain gray, plain green, plain black, also tan mixtures, gray mixtures, green mixtures. Jackets in a 3-4 length or a 29-inch length. The suits are prettily trimmed with stitched straps or velvet. Better suits in the city for $25.00, your choice for $19.50.

THE BULLETIN
Of San Francisco

The Bulletin guarantees the largest city circulation in San Francisco. Advertising contracts made on this basis.

The Bulletin gained 27,182 inches of local display in 1904 over 1903. More than double the amount gained by any other San Francisco daily.

Los Angeles Office
116 S. BROADWAY.
HOME 3333 SUNSET MAIN 933

SHIRTS

Gentlemen's Shirts at cut prices. $1.10 for $1.50 and $2.00 Shirts. $1.65 for $2.50 to $3.00 Shirts.

Lowman & Co.
131 South Spring St.

SUITS TO ORDER
NO MORE $15 NO LESS
SCOTCH TAILORS
330 S. SPRING ST.

Original One-price Tailors
NO MORE $15 NO LESS
SUITS WORTH $25.00 TO $30.00
Glasgow Woolen Co.
434 South Spring

New York Cloak and Suit House
Everything for Ladies Misses and Children
337-339 South Broadway

"THE BABY SHOP"
Infants' Layettes
New Fall Coats, Caps, Etc.
BEEMAN & HENDEE
347 So. Broadway

Broadway Drapery and Furniture Co.
New Store. New Goods. 447 S. Broadway

RAMONA PORTABLE COTTAGES

Stores, Offices and Bungalows. Not cheap looking "canvas," "pressed paper," "rough-board California houses;" But built of kiln-dried redwood. A-1 finish, stylish, substantial, homelike.

10 Styles and sizes. 1 to 5 rooms with porch, pantry, closets, bath-room, built-in beds, tables and furniture to order. $170 to $900. No nailing or sawing. Screwdriver, wrench and hammer the only tools used.

307 TAJO Building, Los Angeles, Calif.

We Claim

To sell the best Vehicles for the money on this market. Call and see for yourself.

HAWLEY, KING & CO.
224-228 South Los Angeles Street
Note the new address

Queen Quality OXFORDS Best styles Leathers $2.50 and $3 best fitting.
Ludden Shoe Co.
451 S. Broadway. 4 doors north of 5th St.

REFINISHING UPHOLSTERING REPAIRING
FBREI BACH CO. HOME 2800 618 BROADWAY

H. J. WHITLEY CO.
JEWELERS
Importers, Diamond Merchants
345 South Broadway.

Best Teeth

FIT GUARANTEED
TRACTED WITHOUT
Dr. W. E. Hutch
326½ South Broa

228 SOUTH MAIN S

Travel
RAT
Lighte
J. C. CUNNINGHAM,

NOVELTIES
WOMEN'S
Paris Cloak and
252 South Broad

TRUNKS SUIT CA TRAVELING
T. L. CARGO
Southern California Trunk
340 South Spring
Phone Main

KAHN'S
High-Grade Clo
Furnishings and
457 So. Broad

FURNITU
Overla
852-4-6 S. Broad
BOSTON BEDDING CO.
Makers of 1916 Cotton Mattresses
Brass and Metal Beds. Phone

Editorial Section.
PART II—LOCAL SHEET: 12 PAGES

Los Angeles Daily Times

California del Sur.
CITY AND COUNTRY.

XLIVTH YEAR. THURSDAY MORNING, SEPTEMBER 21, 1905. ON ALL NEWS STANDS TRAINS AND STREETS | 5 CENTS

...AY, SEPTEMBER 21, 1905.

...in or Home 132.

...Broadway.

...ENING

...REE KNIVES

...es. This is the most interested because of ...re take a hearty in-

...cils Free to All

...e to every boy or girl visiting our ...rday, accompanied by parents, ...ne on, boys and girls, and get ...

...hool Suits

...stock comprises all the latest ...ening inducement we shall place ...

...95 Boys' Suits worth $6.... ...00 Boys' Suits worth $7.... Boys' school caps, neat ... you pay everywhere 50c, ... 25c.

...ING PRICE ...ool ...Children's Dresses $1.25 ...h dresses, good quality of gingham ...ed with braid or embroidery. ...nd deep hems, or strictly fast ... special at $1.25.

...ren's Dresses Half Price ...plete stock of children's white ... These are the new styles, ...val lace, all this season's goods. ...chance at exactly half the marked ...

25c Boys' Hose 15c
Several odd lots of boys' hose ... black, heavy weight. Regular ... grade, special at 15c.

25c Children's Vests 19c
These come with high neck ... sleeves, Jersey or fine ribbed, ... Pants to match. Lace trimmed ... ankle length. 2 to 12 years. ... ues, special at 19c.

...epartment ...00 ...styles that were intended to ... ...xtures, gray mixtures, green ... with stitched straps or velvet. ...

Best Teeth $...

FIT GUARANTEED. TEETH ...TRACTED WITHOUT PAIN
Dr. W. E. Hutchas...
326½ South Broadway

G. U. Wh... Trunk Fa...
Trunks, Bags ... and Traveling ... at Factory ...
228 SOUTH MAIN STREET

Travel ... RATTA... Lightest. Stro...
J. C. CUNNINGHAM, ... S. Broad...

NOVELTIES ... WOMEN'S WE...
Paris Cloak and Suit...
252 South Broadway

TRUNKS SUIT CASES ... TRAVELING ...
T. L. CARDE
Southern California Trunk Factory
349 South Spring Street
Phone Main 3151

KAHN'S
High-Grade Clothing
Furnishings and Hats
457 So. Broadway

...FURNITURE ...
Overall...
849-4-So. MAIN ST.
...OSTON BEDDING CO., 544 ...
Makers of Iron and Metal Beds, Pillows and ...
Phone 5471

H. B. Blackstone Co.
DRY GOODS
SPRING AND THIRD STS.

The New Autumn Silks

...e promise visitors at this department a view of, and an opportunity, to secure at popular prices, a line of foreign and domestic silks broader in scope and nearer representative of all that's new in weave, in texture, in coloring and in design than has ever been displayed in Los Angeles before.

...unlimited varieties coupled with right prices count for anything this department will do this season, as usual, the major ...business of the Southwest.

Embraced in the collection are new shadings in: Faille ...aise, Radiums, Messalines, Moire Antiques, Moire Velours, Moires, Chiffon Faconnes, Chiffon Failles, Warp Print ...ffons, Moire Plaids, Checks and Faconnes; Scotch Plaids, ...Warp-printed Plaids, Persians and Broches, together with a complete presentation of

Crepes de Chine and Tissues

Chiffon Velvets in every wanted color.
English Velveteens and Velvettas in all the newer Fall ...ings.

At Yard $1.00 And Up

...may choose reliable grades in styles correct for Street or ...noon wear, Evening or Theater Gowns, Jacket or Coat ..., Shirt-waist Suits, Waists, Coats and Wraps of all kinds ...all styles.

Two Specially Priced Lines Today

...Taffetas ...Yard $1.00

...ave, high satin lus... ... weight, soft, non... ... and a silk that will ... the hardest service. ... white, all the delicate ... shades as well as the ... street colors; $1.25 ... 21 inches wide, at yd., ...

Fine Chiffon Taffetas
$1.25 Values per yard $1.00

A taffeta for wear as well as looks. Soft finish, pure dye, will positively not cut or crack with ordinary wear, in short, will satisfy. Black, white, cream, light and medium pastel shades; browns, blues, greens, gray, tans and all staple colors. $1.25 qualities, 21 in. at yd., $1.00.

...20 To 25 Per Cent. Discount On Our Entire Stock of Musical Instruments

EXTRAORDINARY
PIANO VALUES!!

...the exception of Steinway Pianos, Cecilian Piano Players, ...r Talking Machines and Washburn Guitars and Mandolins ...are making a discount of 20 to 25 per cent. on our entire ...k of standard pianos, organs and miscellaneous musical instruments.

During the past two weeks our store has undergone a complete transformation—besides adding 14,850 square feet to our ...space we have thoroughly renovated the whole establishment—from floor to ceiling. Our contractors promise to vacate ...premises almost any day—when that day comes regular ...s will prevail and this exceptional opportunity to secure a ...d piano at a discount of from 20 to 25 per cent. will be ... Tomorrow may be too late—come today and be be absolutely ... Consider your interests—such a chance to save money ...not occur again for years.

Many people who are building homes which will not be ...y for occupancy for several weeks, are very wisely taking ...ge of the values to be secured at this sale. If you are ...quite ready to buy—consult us now—it will save you both ...e and money.

We are agents for Steinway & Sons, Kranich & Bach, ...ermann, Emerson, Estey, Krell-French, Starr, ...mond, La Gonda and Brinkerhoff Pianos, Cecilian ...Piano Players, Cecilian Pianos, Estey and Farrand ...Organs and Victor Talking Machines.

...eo. J. Birkel Comp'y
345-347 South Spring Street

MYSTERY OF BURNED RAG.

Ordway Bond-scorching Case Develops New Puzzle.

Two Accusing Women Face to Face in Court.

Jaunty Mrs. Jolly Proves to be Happy at Repartee.

The glance that Mrs. Jolly gave Mrs. Yager as she stepped onto the witness stand yesterday afternoon would addle milk.

It was the crucial moment of the preliminary examination of Mrs. Florence A. Yager, who is accused of having set fire to the house of old Dr. Ordway and stolen his money.

One of these two women is guilty and only these two know which. And as each accuses the other, one must be trying to swear the innocent to prison.

The older woman, Mrs. Yager, was gloomy and self-contained. The other was white, attentive and sarcastic. There was no clew in their demeanor.

Each sat in the courtroom staring straight into the other woman's eyes with a ferocity only equaled by the look that goes across the street car from a little pink-and-white-girl with a white duck dress and a white hat, to a big dark girl in a dark blue dress and a black feather hat.

AT THE END, THE RAG.

At the very end, yesterday, a white rag came to share the histrionic honors of the performance with Mrs. Jolly, the accuser.

It was a humble-looking white rag scorched round the edges. Not primarily an interesting sort of rag. Yet Mrs. Yager's attorney pounced upon it; Sherlock Holmes could not have given a sniff of keener satisfaction.

To his mind, it ended the sensational testimony of Mrs. Jolly—even when she swore that she heard Mrs. Yager get out of bed and go out doors in the middle of the night; then return just a few moments before the fire broke out.

This was the bit of testimony that the detectives have been guarding from the newspapers.

In the record of the proceedings yesterday, somewhere, lies the portent of the white rag.

The first witness called was old Dr. Ordway himself. Tremulous with age and disease, he told how he had been awakened in the middle of the night with the house on fire. He knew little else about the theft and the fire.

A grin went round the courtroom when the doctor was asked if the partly burned valise had contained anything, and he replied, "Bonds worth $135,000."

Le Compte Davis and F. R. Willis, attorneys for Mrs. Yager, made a very suggestive cross-examination.

They drew from the doctor that his room connected with that of Mr. and Mrs. Jolly; that his moneyed valise was kept in his closet.

They asked him what he knew about Mrs. Yager; he said he only knew her slightly; she was staying at his house because he knew her people.

He looked without resentment at the accused woman. The impressions given out regarding Mrs. Yager, through descriptions, made her a woman of about the charms of Barnum's fat lady. The fact is she is a striking-looking woman, with white hair and stunning eyebrows and snapping black eyes.

Mr. Davis made him admit, however, that he knew her people well; had been their family physician in Iowa for years and had brought Mrs. Yager into the world when she was born.

At one point in the cross-examination Mrs. Yager's lawyers seemed to be suggesting that Dr. Ordway might have set the place on fire while walking in his sleep.

MRS. JOLLY'S STORY.

Mrs. Jolly followed C. E. Gilhausen, a real estate agent, who had paid Dr. Ordway $500 within the hearing of both Mrs. Yager and Mrs. Jolly.

Mrs. Jolly is a young woman, like a girl. She was dressed in a peek-a-boo white silk shirt waist, with a black turban hat. She looked pale and very much in earnest. When they tried to fence with her she shot back at them with the wrath of an indignant kitty.

She said she had been taking care of Dr. Ordway off and on for six years. On the night of the fire she had gone to bed at 9:30. Mrs. Yager slept in the "sitting-room" just off their bedroom.

During the night she heard Mrs. Yager's bed creak as she got up and stole out of the house. She heard her come back up the front steps, come through the front door and go back to bed again. Shortly after that the fire broke out.

She discovered it herself, smelling the smoke.

She made her husband get up and see if the doctor was on fire. Mr. Jolly finally discovered the fire under the house. When the doctor was got outside she asked him if he had his money. As he had not she went back into the house to look for it, but did not find it. She and Mrs. Miles, a neighbor, both looked for it.

Witness said that Mrs. Yager told her she was hard up and wondered if the doctor couldn't be "worked" for money.

"I told her that when I wanted money I always went to him and asked for it; suggested that she do likewise."

Mrs. Yager then told her, she said, that the doctor owed her money; that his niece, Marie, had borrowed money of her and she would "get even with the Ordways, yet."

In the face of a pelting storm of objections from Deputy District Attorney Keyes, Mrs. Jolly was made to tell in detail how she came to be the doctor's housekeeper; met him at the house of his brother at Galva, Iowa; made a hit with him by her kindness in helping him out of a hammock; was brought out here with his young niece. Family quarrel; niece left; she stayed as his housekeeper. She got $5 a week at first, but later was given money "like a daughter," whenever she wanted it. Spent it all.

"The doctor and I used to quarrel a lot, too," she said, "although he used to give me all the money I wanted and

(Continued on Third Page.)

Which woman robbed Dr. Ordway and set his house on fire? At the top, Mrs. F. A. Yager, whose preliminary examination began yesterday. The woman on the witness stand is Mrs. Jolly, her accuser. On the bench in front of Justice Chambers is the burned valise which contained $135,000 in bonds.

ANITA PELTON BEFRIENDED.

Girl Abused by Aged Father, Davises Declare.

Man She Wants to Marry is Upheld by Them.

Nothing Good is Told About the Tract Writer.

"That man Pelton would sell his daughter for two bits." He has beaten and abused her, and she made the living for him and the rest from the time she was 3 years old by selling the trash he wrote, selling it around the streets and in the depots and on the

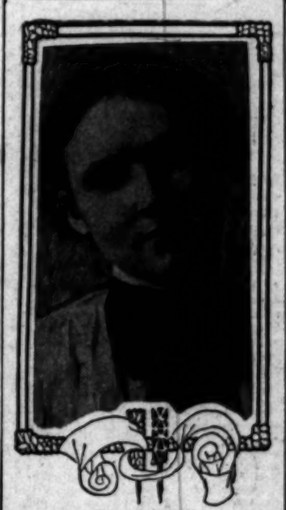

ANITA PELTON.

turned from San Francisco. They went up there to find out many things, which they claim will all be brought up at the trial.

"We have affidavits coming on the morning train proving the good character of W. H. Knighten, the San Francisco man Anita wants to marry," said the Davises.

"Whom are the affidavits from?" asked the reporter.

"From the firm where he works, a chemical firm, and from the sister of his former wife."

"GOOD FOR HIM."

Mrs. Davis is a Swede and she had her own way of telling it.

"He tell us his good friends in San Francisco, and he tell us his bad friends, and we want to know, so we go to see both, and his bad friends all give him the fine character an' say good for him.

"Anita loves this man," she continued in her broken way, "she has no home, she go from post to pillar, she live in lodging-houses, and why not marry and haf a home.

"Yes, that poor child is young; she will be 17 October or November, but she iss old in the experience; she hass lived in a cruel world."

Besides the affidavits to the good character of the man Knighten, the Davises say they will be able to produce a bundle of letters that will make a great sensation, letters which John Fretwell of San Francisco has written to Anita from time to time, and proving his unfitness for the guardianship of the girl which the aged father would give to him.

They claim that they also have an affidavit coming from Mrs. Rowe of San Francisco, at whose home Anita took refuge at one time when she had been cruelly beaten and choked by her father, arriving at the Rowe home with dreadful marks upon her throat and body.

The fact that Anita is debarred from seeing her friends at the House of the Good Shepherd at present seems to particularly incense Mrs. Davis and her husband. Mrs. Davis says she has been twice to see the girl, but was told the first time that she was very sick and could not be seen, and the second time that her father wished her kept away from the world.

On one of the visits Mrs. Davis says she took a permit from Deputy Sheriff Hutchinson, but they still refused her admission.

"What have she done to be shut in a dungeon?" exclaimed Mrs. Davis; "she have vork and support herself all her life, and I say to the judge I haf a place at $4 a week for her, let her stay with me."

FROM KNIGHTEN.

Mrs. Davis has the following letter from the man Knighten to Anita, but she says she has no way of getting it to her.

He writes:

SAN FRANCISCO, Cal., Sept 12, 1905.

My Dear Anita: I am just going to write you a few lines, as I know that it will be hard for you to get any letters from me, but it has been so long since I heard from you that I have been just about worried to death. I am so sorry that your pa got hold of that letter which he had published, as it will make things go harder with you, but it can't be helped now, and all I can do is hope that you will have some good person appointed your guardian who is not a Catholic.

I would like awfully well to see Mrs. Davis appointed, as I think she would make a good guardian for you and take good care of you, which is something you have not had for a long, long time. As to your father, he is an old man and of course a great many things have to be overlooked, but I don't doubt for a minute that if his dear friend Mr. Fretwell would make the offer, and maybe he has, and it was in his power to do so, he would dispose of you just the same as though you were so much merchandise; he has never done anything for you other than to make you beg for him so that he could have the money for such things as a professed Christian as he claims to be should not use. I mean by that whisky, wine and so forth; that is what you had to beg for; that is what the money went for, and now to see him stand up and take on as being injured when if he had you alone he would beat you half to death. Well, it is too much for me to understand, but those kind are the ones who get the sympathy and a judge will always favor them, no matter what they do. But as I said before, my dear, he is an old man, so we will have to try and overlook some of this, but I hope you will try and show where he has beat you, how he made you beg so as to buy him liquor, how he made you sleep under the house, and a few other things. Then maybe you can have some one other than a Catholic appointed. Is the judge a Catholic? If so, for goodness sake try and have some one else act. As to Fretwell, well, it is a shame after doing what he has that you can't have someone to prove it; but he was smart and so can afford to be very brave, but I will catch him yet and and when I do I will make life as miserable for him as he has for you. Will say good-by now, as I want to enclose this in Mrs. D.'s letter, so keep up a brave heart, Anita.

The signature is in some manner of pencilled hieroglyphics that might be interpreted by Miss Anita, but which conveys no meaning to the average intelligence.

Mrs. Davis has quite a history to tell of the Pelton children. She states that she was with their mother at the time of her death and promised her that she would look after them, and she says she has helped the old man and befriended him in every way, but that he is totally unworthy of any respect from his children.

Davis and his wife have just re-

"THE BOROUGH" SAYS MATHEWS.

City Attorney Favors Plan of Greater New York.

Suggestions for Method of City Consolidation.

Each of the Towns Preserves Name and Identity.

BY CITY ATTORNEY MATHEWS.
[SPECIALLY CONTRIBUTED TO THE TIMES.]

The plan of procuring a water supply for the city of Los Angeles in the Owens River Valley has given rise to many interesting questions concerning the best method of meeting the necessary expense, the distribution of the water to the city of Los Angeles and neighboring cities and towns and country districts, and the feasibility of adopting a scheme of municipal government embracing the territory thus supplied with water.

The city of Los Angeles and most, if not all, of the cities in its vicinity are in need of an increased water supply, and surrounding these municipalities are great bodies of lands needing additional water for the urpose of irrigation. The supply of water expected to be obtained in the Owens River Valley will be amply adequate for the needs of Los Angeles and of the cities and country districts near by. These facts suggest that the people of the territory requiring the water, and so located as to make the distribution of the same practicable and economical, should formulate some plan for meeting the expense of bringing the water from the Owens River Valley and distributing it to the cities and the country districts that are in need of it. In order to accomplish this object it would seem to be necessary that all the territory in which the water is to be distributed should be brought under some form of local government vested with power to manage and control the water system for the whole of such territory.

Among the suggestions made along this line are, first, the creation of a city and county government, to embrace a portion of the present county of Los Angeles, and second, the annexation of neighboring cities and towns with their adjacent territory so as to create a greater Los Angeles. In order to carry out either of these suggested schemes additional legislation would be necessary so as to provide for the consolidation of other cities and towns with Los Angeles, which is not possible under existing laws.

Moreover, whether we have a city and county government, or a greater Los Angeles, we would be compelled to adopt a new charter suitable to the requirements of the new form of government. This we cannot do until after the adoption of the constitutional amendment to be submitted to the people at the next general election, permitting cities operating under freeholders' charters to frame new ones for their government.

It is obvious that the consolidation of so great a territory into a single municipality would necessitate the adoption of some less centralized form of government than we now have. This condition might be satisfactorily met by adopting what is known as the borough form of municipal government, and it appears to me, that considering all the difficulties of the case, this would be the best solution of the problem, for the reason that the existing cities and towns while consolidated into one great municipality yet would be enabled to preserve their names and their powers of independent self-government in all matters of purely local concern, as in the case of "Greater New York." The adoption of the borough system would not preclude the formation also of a city and county government. The chief advantage of this form of government is the economy that might be effected by having one set of officers to administer its affairs. This advantage, however, could be substantially secured by the adoption of a law permitting certain county officials to assume and discharge similar duties to those which they are performing for the county.

A strong reason for preferring, at first, the greater Los Angeles scheme to the city and county scheme is that the former could be carried out gradually, and would admit of extension almost indefinitely. If the law permitted the consolidation of existing cities and towns, and if our charter was so framed as to be suitable to a municipality of great territorial area, neighboring cities, towns and districts could be annexed from time to time as their inhabitants became convinced of the benefits to be derived from consolidation, while on the other hand it would not be feasible to create a city and county in the same piecemeal fashion. After the boundaries of the greater Los Angeles were definitely settled the city and county form of government could be adopted.

MISSION'S BIG WORK.

Will Celebrate Its Third Anniversary Tonight—Superintendent Tells What It Has Accomplished.

The third anniversary of Union Rescue Mission, No. 145 North Main street, under the management of Will C. Trotter, will be observed this evening, which marks the anniversary to a day. Several of the city pastors will be present and short talks will be made by the following members of the board of directors: Messrs. Getz, Lowe, Pearson, McVay and Kellogg. Miss Jessie Goodwin and Mr. Pearson will sing and there will be other musical features. In speaking of the work accomplished by the mission during the past three years Mr. Trotter said yesterday:

"The first year 538 men were converted, the second, 918; and this past year up to Sunday night, exactly 1290 men and women have professed to accept Christ as their Saviour—an average of four a night. Many hundreds of men and women have been helped in a material way—that part of the work being conducted in a quiet manner. One other feature is of interest; converts of this mission are now active members of twelve different denominational churches in this city; one man is in the Salvation Army; one a missionary in China; two are in college preparing for the ministry; one will go next month to Moody Bible Institute, Chicago."

THE PUBLIC SERVICE.

SUMMARY OF THE DAY.

City Clerk Lelande has completed a prospectus for the use of bond buyers, giving salient facts about Los Angeles' resources and liabilities.

The suit of H. C. Deming against the administrator of his late wife's estate has caused the unpleasant facts in connection with the case to again come to the front. The action is being tried before Judge James.

After repeated trials and appeals the suit of the old Indian woman, the Señora Maria Espiritou Chijulia de Leonis, has won her case against the estate of Laurente Etchepare, the confidential agent who bled the old woman.

AT THE CITY HALL.

CITY'S CREDIT IS THE BEST.

NEVER DEFAULTED IN PAYMENT OF AN OBLIGATION.

Financial Statement Issued by the City Clerk Gives Some Salient Facts About Los Angeles, Its Resources and Its Liabilities—Final Effort of Yellow Knocker.

City Clerk Lelande yesterday completed the prospectus which will tell eastern bond buyers salient facts about Los Angeles, its resources, its liabilities and its record for prompt payment of its bills.

This prospectus will be sent today to fifty eastern firms of bond buyers and bond brokers. At the same time a transcript of all proceedings to date, relative to the issuance of $1,500,000 of water bonds will go to the firm of Dillon & Hubbard, the New York bond experts, whose O.K. on a municipal security makes it almost equal to a government bond.

The bonds will probably be purchased subject to the proviso that the sale shall not be consummated until Dillon & Hubbard give a favorable opinion as to the legality of the securities.

Here is the financial statement which the City Clerk is sending to the bond brokers:

"Assessed value for taxation, $166,-268,509.

"Actual value of taxable property, (estimate,) $350,000,000.

"Outstanding water bond indebtedness, $3,345,750.

"Bonds payable from special assessments, none.

"Other bonds outstanding, $3,205,975.

"Total bonded indebtedness, including this issue, $7,047,725.

"Population, 1900 census, 102,479.

"Estimated population, school census, May 1, 201,349.

"Tax rate, $1.20 per $100.

"There has never been any default in payment of any obligation.

"There is no limitation of indebtedness or taxes to pay same."

It is on this showing that the Council hopes to market the present bond issue at a premium.

The general announcement to bond buyers is as follows:

On November 1, at 11 o'clock a.m., the City Council of the city of Los Angeles will open sealed bids for the purchase of the $1,500,000 issue of bonds for the purpose of increasing the water supply.

These bonds are 2000 in number, 1000 being of the denomination of $1000, and 1000 of the denomination of $500.

These bonds will bear date of November 1, 1905, will be forty-year serial, $37,500 payable annually, beginning November 1, 1905. They will be coupon bonds, engraved by the United States Mortgage and Trust Company, and can be registered at the office of the City Treasurer of Los Angeles, Cal.

The rate of interest will be 4 per cent, payable semi-annually, November 1, and May 1 of each year, the interest and principal payable in United States gold coin at the City Treasurer's office, Los Angeles.

This issue was sanctioned by a popular vote. The election was held September 7, 1905, there being 11,545 votes cast at said election, 10,767 votes being for the bonds and 778 votes against.

These bonds are issued under the authority of the act of the Legislature of the State of California.

STUPID "EXAMINER."

YELLOW KNOCKER AGAIN.

Knocking to the last, the Examiner yesterday morning made a frenzied effort to frighten bond buyers away from our municipal securities. The Yellow Knocker printed a fake story to the effect that the Mayor and Council will come to a deadlock over the appointment of a Board of Public Works and that this deadlock will put a stop to all public improvements, chief among which is the construction of a conduit to bring the Owens River to Los Angeles.

Seeking to bolster up its fake, the Examiner put into the Mayor's mouth words to the effect that he will, of his own volition, block all public improvements and stop all contract work, unless the Council comes around to his way of thinking.

The Mayor never made any such statement. Simply another case of faking by the colored supplement.

The Examiner has just discovered that the Board of Public Works and not the Water Commission will build the Owens River conduit.

It has also just awakened to the fact that the Mayor two months ago named Mathews, Perkins and Winters as his choice for the Board of Public Works.

In an amusing display of ignorance, the Examiner declares that a deadlock over the Board of Public Works would cause the municipality machinery to stop revolving and that all public work would be at a standstill.

"I have never told anyone that I shall block or attempt to block public improvements in case the Council fails to confirm my appointments on the Board of Public Works," said Mayor McAleer yesterday afternoon. "I shall make my appointments on January 1 as the charter directs. Whether the failure of the Council to ratify those appointments would cause a blockade is a question for the City Attorney's office to decide.

"I made my selection of men for the Board of Public Works two months ago and they were announced in the papers at that time. There has been no change since then."

City Attorney Mathews has already rendered an opinion to the effect that present conditions will prevail until the Board of Public Works is organized. Naturally, the board cannot organize until the members are permitted to take the oath of office; and that will not be until the appointment of each member has been confirmed by the Council. The charter expressly provides that the board shall acquire certain powers and perform certain duties now performed in other departments—after it is organized.

The only question liable to arise is whether the Council can delay the organization of a Board of Public Works without assigning good reasons for declining to confirm the Mayor's appointments. An attempt might be made to mandamus the Council to confirm the Mayor's nominees; but in case this should be done, all public work would continue during the interim.

One more failure on the part of the Yellow Knocker to raise a high tide in a saucer.

Little concern is expressed in municipal circles that the Examiner's latest screed will affect unfavorably the marketing of the water bonds. The Yellow Knocker smashed its anvil when six weeks ago it advised the electors of the city to have nothing to do with the Owens River project.

AT THE COURTHOUSE.

DEATH DRAGS THE SKELETON.

DEMING FIGHTING TO PRESERVE LONG YEARS' EARNINGS.

By Curious Combination of Circumstances All May Go to Husband and Children Deserted by Wife and Mother, Who Died in This City as Another's Spouse.

A case was on trial before Judge James yesterday wherein H. C. Deming, a local contractor, was seeking to recover property that had once been his, but that by a flat of destiny may pass to strangers—to point a moral, as some good folks might claim.

Retribution is an uncertain quantity at best, but inasmuch as Deming's present dilemma is the direct result of his having knocked the seventh commandment, there are not lacking those who say that he is getting his retribution at an early date.

Years ago Deming was located up in the Dakotas and became intimate with a woman there who happened to have a husband and several children. Despite these drawbacks, when Deming left for California the woman accompanied him, and until her death on July 25, 1902, she passed in this city as his wife.

Deming had a fair share of success as a street contractor, and when he got well ahead he purchased a place called "Angelus Vista," and conveyed it to his wife(?) Later on he bought a lot in the Park Villa tract and conveyed that also to his wife(?) Then he built a fine house in Gramercy Park and furnished it in excellent taste, and some flats at a cost of $11,000, on which a further sum of $3700 was paid after his wife(?) had died.

All of this property—practically all that Deming possessed—was not made over to Mrs. Deming out of love and affection for her, but so that he might receive her assistance in his business. On street contracts he always had to give bond and it was very convenient to have a wife who could qualify on a bond on the strength of holding his money, when by law he was not allowed to qualify himself.

A little over two years ago Mrs. Deming died, with all this property standing in her name. The deed to one piece of property was not filed for record by Deming until after the decease of his wife(?) But in order to get the property back into his name and straighten the matter out, Deming, instead of exercising his (apparent) right to administer upon his wife's estate, had F. G. Gamble appointed as administrator and then suit was brought against the administrator to take the kinks out of the real property.

That proceeding tangled things worse than ever, but is not of any particular interest, as the important developments came from another quarter. The legal husband and grown-up sons of the woman who lived and died under the name of Mrs. Deming filed a petition to administer upon the estate.

In their depositions the facts of the rupaway are set out, and a denial is made that any divorce proceedings had ever broken the original marriage tie. Once Mrs. Deming met her husband while visiting East, and there was some talk of her being reconciled, but the desire for reconciliation was all one-sided, for the husband would not resume the old-time relation. The sons, too, had met their mother and at first she told them that she was married under the California law and was living in Los Angeles. Later, however, she gave her son credit for some general knowledge of the law regarding plural marriages, and she conceded that she was merely living with Deming.

On the face of the case, Deming had no claim upon the property left by the woman who passed under his name, and so suit was brought against Gamble, as administrator of the estate of Mrs. Mannie Deming to recover the property on the ground that it was given to her for a special purpose, that she held it in trust for him and had agreed that at any time she would reconvey it back to him. The legal husband and sons, however, will be the ones to benefit if it is held that the property was Mrs. Deming's separate property, and in such event all Deming's hard work will have been expended to benefit the man robbed of his wife, and her children by that forsaken husband.

SHARPEN HIM.

ADMINISTRATOR'S BUSINESSES.

It is as good as a university course and a four years' term at a business college to serve as Public Administrator. Within the last six months Public Administrator McGarvin has been a farmer, an express man, an orange grower, a grocer, has kept a fruit stand, has carried on a large cooperage establishment, snowed under with orders; he has been a ladies' barber when multifarious secrets of the toilet passed into the keeping of the Philistine, a second-hand clothes dealer, and now he is a hatter, carrying on business at No. 617 Central avenue.

A week ago Isaac London, who conducted a hat store with third-hand clothes as a side line, was gathered to his fathers, and in the absence of any known heirs the Public Administrator took charge. McGarvin visits this place twice a day to see that everything is running right, and is slowly getting on to the curves of the trade.

HUMAN MAGPIE'S HOARD.

DISCOVERED AT CALABASAS.

Although Calabasas has ceased for some time to be the wild territory it used to be before the lands in that vicinity were surveyed by the government and the railroad ran close by through Chatsworth, the change in some of the individual residents has not been equally marked. Last week an old-time Basque sheepherder and small rancher up there committed suicide. His name was Jacques La Salle and he didn't have any relatives in this country, so far as known. The Public Administrator had to step in to administer upon the miniature estate.

Mr. McGarvin assumed from all he heard or saw that the team of horses, the wagon and a few sheep comprised the entire belongings of the deceased, but he was undeceived.

La Salle, like many of his sombre-minded countrymen, had developed a crazy streak watching sheep on the mountainside. In his shack, where he is credited with having dispensed strong waters to the thirsty passersby, a search was made for any small valuables, and snugly packed away in a bag placed behind a wrecked slot machine was found $1000 in gold.

INDIAN WOMAN WINS.

LEONIS SUIT COMPROMISED.

After long years of litigation, when the matters in dispute had been carried to the Supreme Court no less than five times, and after money had been poured out like water, the case of Señora Maria Espiritu Chijulia de Leonis, against Frank E. Walsh, as administrator of the estate of Laurente Etchepare, deceased, passed out of court yesterday by stipulation.

As told in The Times yesterday, this old Indian woman, with the best blood of the Malibus in her veins, was suing to try and recover at least a part of the large estate wrested from her under form of law, but really by a long series of depredations. When the case proceeded yesterday morning before Judge Wilbur, the defendants stipulated that a judgment might be entered as prayed for so far as the real property was concerned (2500 acres;) it was conceded that the defendant was indebted to the plaintiff, in the sum of $13,821.34, and it was stipulated that the defendant was entitled to credits for disbursements to $4356.94, the difference being due to the plaintiff.

Rather than continue the litigation, H. L. Dunnigan, attorney for the Señora Maria, consented to the large sum for disbursements. Almost all the attorneys who took part in the original case are dead, Richard Dunnigan, who repeatedly crossed swords with Maj. Horace Bell, in this very case, is dead, and his old-time opponent has retired from active practice. He came from San Francisco to fight the case, but the other side was now fought by a younger man, son of his ancient enemy, and to him fell the victory. Why it was, no one seemed able to explain. The compromise of yesterday would have been agreeable to the señora when the case was first tried, and the long delays with five appeals to the court of last resort would have been saved.

But even when the case was finally disposed of, the little old Indian woman with a pair of blazing eyes showing from underneath her black bonnet, sat still and impassive. Dressed all in black, the señora has from first to last, been a most unobtrusive figure, though had she had her rights, she would have received money enough to make her an enormously rich woman.

COURTHOUSE NOTES.

BREVITIES MISCELLANEOUS.

BEULAH COMMITTED. Miss Beulah Hawkins, the trained nurse who used to be connected with the California Hospital, was taken before the Insanity Commission yesterday. She is 25 years of age. She frankly told of being led into the morphine habit by illness. A year ago she weighed 119 pounds and yesterday just tipped the scale at 80. Her parents live at Norwalk. She has been cooking in a restaurant and doing anything she could get to do. As a nurse she could not get employment. Miss Hawkins stated that she wanted to break away from the habit, and she was therefore committed to the State hospital.

THREATENED LIFE. W. K. Landing, aged 75 years, was yesterday arrested for threatening the life of Gustav Wolfron. Landing is an old-time miner. The two got into a hot argument, when, it is claimed, the former threatened all kinds of things. Justice Pierce allowed Landing to depart on his own recognizance with his son, and he will appear for trial October 10.

NEGRO DEMANDS REDRESS. Charles Gradnego, colored, wants $299.-99 for being discriminated against on account of his color. He says he went into the Stag saloon on Broadway, September 14, with a companion and called for two glasses of beer. He was informed that he could not be served there. He sues J. C. Kipper, proprietor.

PARALYZED. Bessie McHale has brought suit against the Pacific Electric Company to recover $25,239 as damages for alleged injuries received and for moneys expended. She claims that while traveling on a Monrovia car it collided with another and she was thrown and her knee cap displaced, her side paralyzed, and she suffered nervous shock.

TO MOTOR CARS. The Golden State Motor Car Company has incorporated with capital stock of $500,000, of which $50 has been subscribed. The directors are: J. Hauerwaas, C. F. A. Last, J. Singer, R. M. G. Phillips, and F. M. Townsend, all of this city.

GIGER DIVORCE. Lena Amelia Giger was granted a divorce from Edward F. Giger by Judge Trask yesterday, on the ground of cruelty. They were married at Emporia, Kan., in 1898, and there are two children. The mother and children live in Santa Monica. The woman testified to having been abused by the husband, and her brother told of regularly visiting the crib district in this city with his brother-in-law. In granting the decree the court made an order that Giger pay $25 a month for the support of the children.

Built from materials that have the wearing quality of a $4.00 hat.

My "Faultless Bench Made $3.00 hat" will give you more satisfaction than any other similar investment—soft or stiff—any color.

Busch The Hatter

Second and Broadway

NEDRA

....BY....

GEORGE BARR McCUTCHEON

Price $1.35

THE BIG BOOK STORE

Stoll & Thayer Co.

252 S. Spring St. Phone 649

Alfred Benjamin & Co.

MAKERS ✻ NEW YORK

Benjamin's High Grade Clothing for sale in Los Angeles by JAMES SMITH & CO.

Exclusive Distributors for Alfred Benjamin Clothing in Los Angeles

The Pianola Piano

THE COMPLETE PIANO—it Offers Two Ways for Playing

You may play it by hand if you wish, for it has a powerful, sympathetic tone and a delightful action, or you have the wonderful **Metrostyle Pianola** to use, and by its aid anyone can play the most difficult as well as the simpler music in a very artistic manner. We sell these instruments on very easy payments. You should investigate our offer. Three styles of these pianos to choose from.

October Victor Talk-O-Phone Records

Are now being shown. We are Southern California agents for the *Talk-O-Phone and Victor Talking Machines.*

Southern California Music Co.

332-334 South Broadway, Los Angeles

San Diego Riverside San Bernardino

Why should you drink Ghirardelli's Ground Chocolate? Because the nerves need the nutriment it contains; the muscles, the force it yields; the brain, the energy it furnishes; the palate, the delicacy it imparts. There's no reason for not using it and every reason for doing so.

Add Hot Milk and Serve

GET READY! MAKE YOUR PLANS FOR

Saturday, Sept. 23, 1905

and attend the FREE EXCURSION to the

WUEST TRACT

Dos Robles Station—Monrovia Electric line

All Lots have orange trees 12 ft. high and 15 years old on them. Streets oiled and graded—cement curbs, sidewalks and gutters—shade trees and palms growing and to be taken care of for two years by owner.

No After Street Assessments or Expense

Water stock with every lot. Gas, Electricity, both Home and Sunset Telephones, and a 4-inch water main at the back of each lot.

Beautiful Mountain View

Tract directly across Huntington Drive from Oneanta Park—Mr. Huntington's beautiful property. Call up Main 4133 and make arrangements for FREE TICKETS. You don't have to buy. Go see what is doing and get wise.

Special Cars Leave Huntington Building at 2:55 P.M., Saturday, the 23rd

FOR FURTHER PARTICULARS CALL UP

Murray & Steuart, Sole Agents

Phone Main 4133 333 Huntington Building

L. A. LAUNDRY CO. "The Laundry of Los Angeles"

631 San Fernando St. Phones—Main 1143, Home 6661.

Eastern Outfitting Co. THE PLACE TO TRADE 544 South Spring

"Dependable Furniture at a Cash Price."

ALL OF OUR

Odd Portieres

25 per cent. Off

In order to cut down our immense stock of portieres and draperies of all odd pairs, we are offering this generous reduction for this week. Our methods of pricing do not permit of regular special sales, and when we do decide to cut the prices on any particular line the discount is genuine, and it is to your interest to take advantage of the reduction.

We have the largest assortment of portieres in the city, including Armure, Bagdad, Killians, Rep with Tapestry borders, Fou Frou Tapestries, Gobelin Tapestries, Craftsman Canvas, a nice line of Damask Portieres, also a nice line of Duplex Portieres, etc.

The few items which we quote here are given just to show you how much you can save by making your purchase this week.

Armure portieres in a large assortment of colorings, handsome embossed and appliqued borders. Regular price, $13.50; now cut to $8.

Good quality duplex portieres with distinct coloring on each side; trimmed with silk cord, $14; cut to $10.50.

Beautiful tapestry portieres in the soft shades of rose, greens and reds; beautiful effects for the dining-room or drawing-room, $12; now cut to $8.

Gustav Stickley crafts... canvas portieres, beautifully embroidered with wreaths of ... appliqued with different ... man colorings; just the ... thing for your mission room. $27.00 value reduced to ... $30.00 value reduced to ...

Beautiful soft damask, ... versible portieres, ... with fringe at top and bottom, in a variety of colorings, ... cut to $4.00.

Bagdad portieres, ... harmonious colorings; ... top and bottom, ... $7.00; now cut to $3.98.

Niles Pease Furniture Co.

439-441-443 S. Spring St., Los Angeles, ...

Dorsey Trac...

40th, 41st and 42nd Streets and Compton ...

LOTS FOR SAL...

$500.00 EACH $50...

One-Third Cash or Monthly Payments

Hooper Ave. car line passes right through this ... which has all street improvements complete. These are the cheapest lots on the market, ... only a few left. They will all go soon.

C. A. SUMNER & CO...

SOLE AGENTS

214-216 Trust Building, Cor. Second and Spring

ALFRED BENJAMIN & CO'S.

High Grade Overcoats

And Clothing

Broadway, Spring St. and Main St. are sprinkled with clothing dealers, big and little. All these stores, with one exception, carry the same makes of clothing. Prove for yourself that the identical patterns are often displayed by second hand shops on Main St., by department stores, and by firms who style themselves exclusive.

The single exception is this store which is the exclusive distributor for Alfred Benjamin's famous hand tailored garments.

Superior, genuinely exclusive, and utterly beyond comparison. Suits $15.00 to $35.00. Overcoats $15.00 to $55.00

James Smith & Co.

137-139 South Spring Street

LOOKING FOR KAUFFMAN...

Gotch and "Boomer" Wee... Train at Spokane.

Winner Will Challenge ... New Professional.

Greenwald on Postponemen... Hanlon-Herrera Fight.

[BY DIRECT WIRE TO THE TIMES.]

SPOKANE, Sept. 20.—[Exclusive Da... Dispatch.] Frank Gotch and "Boome... rubbs are in training here for the... ty-round bout, which takes pla... the Spokane Athletic Club on th... and the winner will challenge ... ffman of San Francisco.

...bbs is a big fireman, who has show... surprisingly well in private boxin... rs. He is about the size of Jeffries... local experts say he has the makin... a good man. Gotch is better known... the sporting world as a wrest'er, bu... is ambitious to win pugilistic honors.

HANLON MATCH DELAYED.

WHAT GREENWALD SAYS.

[BY THE ASSOCIATED PRESS—P.M.]

SAN FRANCISCO, Sept. 20.—[Exclu... Dispatch.] The Hanlon-Herrera ... match is postponed again. Tired o... day-daily tactics of the principals... Tex McCarey sent a wire from Los... stating that Hanlon and Herrera ... big fight before his club the first ... in November, but he had signed ... Sullivan and Tommy Burns for ... 17.

Al. Greenwald, who has an interest ... McCarey's Club, is here, and said: ... think it is better for Hanlon and ... rs in a financial way that the ... h should be set over until Novem... By that time there will be a lot ... sportsmen there, and they always ... fights. I think the gate receipts ... be a couple of thousand larger ... over, McCarey would have put ... on in October. If Hanlon and ... rs had not been so slow about ... ing up."

HARRY CORBETT HURT.

FRACTURES A KNEECAP.

[BY DIRECT WIRE TO THE TIMES.]

SAN FRANCISCO, Sept. 20.—[Exclu... Dispatch.] Harry Corbett, one of ... most prominent sporting men on ... Coast and proprietor of the largest ... room in the city, the headquarters ... prize fighters weigh in, had his ... cap fractured, yesterday, by being ... own from a horse. He was riding a ... and horse near Fourteen-Mile ... when the animal took fright ... Drew Corbett. He will be kept in ... for six weeks.

AMERICAN LEAGUE GAMES.

BOSTONS PUT CHICAGO THROUGH.

[BY THE ASSOCIATED PRESS—P.M.]

CLEVELAND, Sept. 20.—Cleveland ... the game today well in hand until ... eighth inning, when seven errors ... them gave Chicago eight runs ... the victory. Cleveland hit Walsh ... but generally when two were out. ...dance 1200. Score:

	R.	H.	E.
Cleveland,	6;	hits, 13;	errors, 3.
Chicago,	9;	hits, 10;	errors, 4.

Batteries—Bernhard, Donohue and Walsh, Altrock, Sullivan and Sullivan.

BOSTON-WASHINGTON.

[BY THE ASSOCIATED PRESS—P.M.]

WASHINGTON, Sept. 20. — Ed... pitched a splendid ball game ... ton today, and the Washingtons ... easily defeated. Attendance 1500.

	R.	H.	E.
Washington,	1;	hits, 1;	errors, 1.
Boston,	7;	hits, 15;	errors, 0.

Batteries—Patten, Wolf and Heydon; ... Hughes and Criger.

NEW YORK-PHILADELPHIA.

[BY THE ASSOCIATED PRESS—P.M.]

NEW YORK, Sept. 20—The New York ... clubs shut out Philadelphia again ... The winning run was made in ... ninth inning. Attendance 3000.

	R.	H.	E.
Philadelphia,	0;	hits, 3;	errors, 0.
New York,	1;	hits, 5;	errors, 2.

Batteries: Henley and Powers; Hogg ... Kleinow.

NATIONAL LEAGUE GAMES.

CHICAGO WINS ON ERRORS.

[BY THE ASSOCIATED PRESS—P.M.]

CHICAGO, Sept. 20.—Cincinnati's er... and two of Chech's passes gave ... all its runs today. The visitors ... most hitting, but fell short ser... times when a hit would have woa... men. Attendance 2200. Score.

	R.	H.	E.
Chicago,	5;	hits, 7;	errors, 2.
Cincinnati,	4;	hits, 11;	errors, 5.

Batteries—Wicker, Brown and Kling; ... and Schlei.

Umpires—Overall and Lundgren.

BOSTON AND BROOKLYN.

[BY THE ASSOCIATED PRESS—P.M.]

BOSTON, Sept. 20.—Boston won the ... game from Brooklyn, 6 to 5, today. ... second was called after eight in... on account of darkness, with the ... 1 to 1. Attendance 1200. Score:

	R.	H.	E.
Boston,	3;	hits, 6;	errors, 3.
Brooklyn,	4;	hits, 5;	errors, 1.

Batteries — Young and Needham; ... son and Ritter.

Umpire—Johnstone.

Second game:

	R.	H.	E.
Boston,	1;	hits, 4;	errors, 1.
Brooklyn,	1;	hits, 6;	errors, 1.

Batteries—Willis and Moran; Doscher ... Berger.

Umpire—Johnstone.

PHILADELPHIA-NEW YORK.

[BY THE ASSOCIATED PRESS—P.M.]

PHILADELPHIA, Sept. 20.—The ... Philadelphia National team closed its ... here on the home grounds here to... defeating New York in the second ... of a double header. Attendance ... Score:

	R.	H.	E.
First game:			
Philadelphia,	7;	hits, 3;	errors, 0.
New York,	6;	hits, 9;	errors, 2.

Batteries—Nichols and Dooin; Ames ... Bresnahan.

Umpires—Klem and O'Day.

Second game:

	R.	H.	E.
Philadelphia,	7;	hits, 13;	errors, 0.
New York,	1;	hits, 7;	errors, 2.

Batteries—Sparks and Abbott; Taylor, ... Whitte and Bresnahan.

Umpires—Klem and O'Day.

LEAGUE CLUBS' STANDING.

PERCENTAGES TO DATE.

[BY DIRECT WIRE TO THE TIMES.]

CHICAGO, Sept. 20.—[Exclusive Dispatch.]

American League.				National League.			
	W.	L.	P.C.		W.	L.	P.C.
Chicago	97	51	.655	Philadelphia	87	57	.604
Cleveland	93	57	.620	New York	87	58	.600
Boston	87	62	.584	Chicago	87	59	.596
Detroit	77	71	.520	Pittsburg	77	68	.531
Washington	59	89	.399	Brooklyn	70	76	.479
St. Louis	43	104	.292	Boston	48	97	.331
				Cincinnati	46	98	.319
				St. Louis	43	101	.299

...niture at a Cash Price."

...OF OUR

...ortieres

...cent. Off

...ense stock of portieres and dispose of ...his generous reduction for this week. ... permit of regular special sales, and ...prices on any particular line the di...

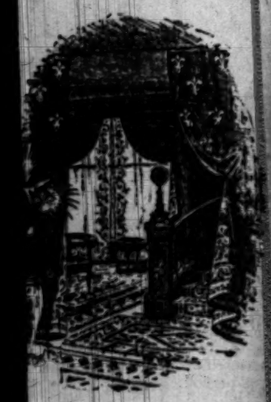

Gustav Stickley craftsman canvas portieres, beautifully embroidered with worsted and appliqued with different craftsman colorings; just the proper thing for your mission rooms. $27.00 value reduced to $20.00; $30.00 value reduced to $22.50.

Beautiful soft damask, reversible portieres, trimmed with fringe at top and bottom; a variety of colorings, $6.00; cut to $4.00.

Bagdad portieres, striped in harmonious colorings; fringe at top and bottom, $6.00 and $7.00; now cut to $3.95.

...Pease ...ture Co.

...g St., Los Angeles, Cal.

...y Trac...

...reets and Compton Ave.

...OR SALE

...CH $500.00

...d Cash or ...Payments

...s right through this tra... ...ovements complete. ...s on the market, close ... all-go soon.

...NER & CO., ...GENTS ...or. Second and Spring Sts.

...CO'S.

SPORTING PAGE.

LOOKING FOR KAUFFMAN.

Gotch and "Boomer" Weeks Train at Spokane.

Tinner Will Challenge the New Professional.

Brownwald on Postponement Hanlon-Herrera Fight.

[BY DIRECT WIRE TO THE TIMES.]

SPOKANE, Sept. 20.—[Exclusive Dispatch.] Frank Gotch and "Boomer" Weeks are in training here for their finish-round bout, which takes place before the Spokane Athletic Club on the 27th, and the winner will challenge Al Kaufman of San Francisco.

Weeks is a big fireman, who has shown surprisingly well in private boxing bouts. He is about the size of Jeffries, and local experts say he has the making of a good man. Gotch is better known in the sporting world as a wrest'er, but has ambitions to win pugilistic honors.

HANLON MATCH DELAYED.

WHAT GREENWALD SAYS.

[BY THE ASSOCIATED PRESS—P.M.]

SAN FRANCISCO, Sept. 20.—[Exclusive Dispatch.] The Hanlon-Herrera fight is postponed again. Tired of the delay tactics of the principals, Billy McCarey sent a wire from Los Angeles that Hanlon and Herrera must fight before his club the first week in November, but he had signed Jack Sullivan and Tommy Burns for that night.

Abe Greenwald, who has an interest in McCarey's Club, is here, and said: "I think it is better for Hanlon and Herrera in a financial way that the fight should be set over until November, by that time there will be a lot more interest there, and they always draw a big house. I think the gate receipts will be a couple of thousand larger. However, McCarey would have put the fight on in October, if Hanlon and Herrera had not been so slow about signing up."

HARRY CORBETT HURT.

FRACTURES A KNEECAP.

[BY DIRECT WIRE TO THE TIMES.]

SAN FRANCISCO, Sept. 20.—[Exclusive Dispatch.] Harry Corbett, one of the most prominent sporting men on the Coast and proprietor of the largest livery stable in the city, the headquarters of the prize fighters weigh in, had his leg fractured, yesterday, by being thrown from a horse. He was riding a spirited horse near Fourteen-Mile House when the animal took fright and threw Corbett. He will be kept in bed for six weeks.

NATIONAL LEAGUE GAMES.

CHICAGO THROUGH.

[BY THE ASSOCIATED PRESS—P.M.]

CLEVELAND, Sept. 20.—Cleveland defeated Chicago today well in hand until the ninth inning, when seven errors gave Chicago eight runs and victory. Cleveland hit Walsh hard generally when two were out. Attendance 1200. Score:

Cleveland, 6; hits, 13; errors, 9.
Chicago, 9; hits, 10; errors, 3.
Batteries—Bernhard, Donohue and Bemis; Walsh, Altrock, Sullivan and Sullivan.

BOSTON-WASHINGTON.

[BY THE ASSOCIATED PRESS—P.M.]

WASHINGTON, Sept. 20. — Ed. Karger pitched a splendid ball game against Boston today, and the Washingtons were easily defeated. Attendance 1500. Score:

Washington, 1; hits, 1; errors, 1.
Boston, 7; hits, 15; errors, 0.
Batteries—Patten, Wolf and Heydon; Karger and Criger.

NEW YORK-PHILADELPHIA.

[BY THE ASSOCIATED PRESS—P.M.]

NEW YORK, Sept. 20—The New York team shut out Philadelphia again today. The winning run was made in the fourth inning. Attendance 3000. Score:

Philadelphia, 0; hits, 3; errors, 0.
New York, 1; hits, 5; errors, 2.
Batteries—Henley and Powers; Hogg and Bowerman.

NATIONAL LEAGUE GAMES.

CHICAGO WINS ON ERRORS.

[BY THE ASSOCIATED PRESS—P.M.]

CHICAGO, Sept. 20.—Cincinnati's errors, two of Cheeh's passes gave Chicago all its runs today. The visitors batted hit hitting, but fell short several times when a hit would have won the game. Attendance 2200. Score:

Chicago, 3; hits, 7; errors, 2.
Cincinnati, 4; hits, 11; errors, 5.
Batteries—Wicker, Brown and Kling; Schiel, Schiel.

Umpires—Overall and Lundgren.

BOSTON AND BROOKLYN.

[BY THE ASSOCIATED PRESS—P.M.]

BROOKLYN, Sept. 20.—Boston won the game from Brooklyn, 6 to 5 today. The game was called after eight innings on account of darkness, with the score 6 to 5. Attendance 1200. Score:

Brooklyn, 5; hits, 6; errors, 2.
Boston, 6; hits, 5; errors, 1.
Batteries—Young and Needham; Pittinger and Ritter.

Umpire—Johnstone.

PHILADELPHIA-NEW YORK.

[BY THE ASSOCIATED PRESS—P.M.]

PHILADELPHIA, Sept. 20.—The Philadelphia National team closed its season on the home grounds here today, defeating New York in the second game of a double header. Attendance 3000. Score:

Philadelphia, 7; hits, 3; errors, 0.
New York, 6; hits, 9; errors, 2.
Batteries—Nichols and Doolin; Ames and Needham.

Umpire—Klem and O'Day.

Second game:

Philadelphia, 7; hits, 13; errors, 0.
New York, 1; hits, 7; errors, 2.
Batteries—Parks and Abbott; Taylor, Whitaker and Gresnahan.

Umpire—Klem and O'Day.

LEAGUE CLUBS' STANDING.

PERCENTAGES TO DATE.

[BY DIRECT WIRE TO THE TIMES.]

CHICAGO, Sept. 20.—[Exclusive Dispatch.]

American League—		
Philadelphia	77	.615
Chicago	77	.602
Cleveland	76	.594
New York	69	.515
Boston	67	.502
Detroit	63	.474
Washington	58	.434
St. Louis	36	.258

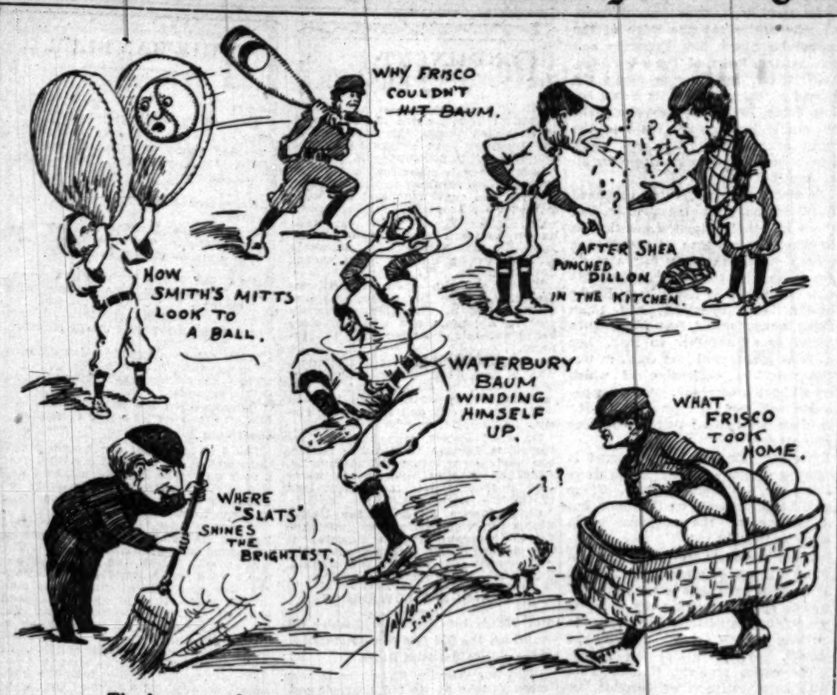

The humors of yesterday's ball game caught by Cartoonist Taylor.

HOLMES'S MEN RALLY TODAY.

Football Practice Opens at Methodist Field.

Haggerty Will Take Sixteen Men North to Play.

Los Angeles High School to Show Heavy Team.

Football volunteers of the University of Southern California will turn out on Methodist Field for the first time this afternoon to go through light first-day practice and lay the foundation for a month of hard preparatory work interspersed with practice games in which they meet academic elevens of varying class.

According to Coach Holmes the football prospect of U.S.C. is none too rosy. Holmes at this season is perennially a pessimist and seldom sees any silver lining in the gridiron clouds. Yet it is remarked that about playing time he generally manages to dig up out of the sage brush two or three clever players who fill the long-felt wants very nicely. Last year the Methodists, with if anything a worse outlook, certainly did not disgrace themselves.

The acceptance of November 25 by Coach Hempel in behalf of the Sherman Indians closed U.S.C.'s schedule. Games have been arranged for the following dates:

September 30—Yale School, at Methodist Field.
October 4—Harvard School, at Methodist Field.
October 14—Throop, at Methodist Field.
October 21—L. A. High School, at Methodist Field.
October 28—Berkeley, at Berkeley Oval.
November 4—Stanford, at Palo Alto.
November 11—Occidental.
November 18—Whittier State School, at Whittier.
November 25—Sherman Indians.
December 9 or 16—St. Vincent's College, at Methodist Field.

This is a very heavy schedule, and it may be augmented by the addition of yet another game of perhaps even more interest than any of those programmed. Holmes is thinking of a holiday date.

The scene of the Sherman-U.S.C. game is likely to prove the rock upon which that attraction splits. Hempel will want to play in Fiesta Park, which he leases; and U.S.C. will certainly be averse to paying park rent when she has a first class football plant of her own standing idle. The two coaches have not settled this point and the meeting cannot be considered assured until they do. Last year the teams were to have clashed at Riverside, but by mutual consent they played at Eagles' Park, Long Beach, on the occasion of the opening of the new pier there, hoping to corral holiday receipts thereby—and incidentally being sorely disappointed.

The same possibility of trouble goes with Los Angeles High's date, October 21; but being an academic team the kids are not in as good position to dictate as the Indians.

St. Vincent will play at Methodist Field as a business proposition, St. Vincent's Field not being provided with enough bleacher facilities.

This afternoon on the Coast Line limited Coach Frank Haggerty and sixteen husky Orangemen comprising the football squad of St. Vincent's College, will leave for the north to play Stanford next Saturday and Berkeley a week later.

This, the first of local football games, will attract lively interest not only here but also up north. The Catholic collegians are by no means unworthy opponents this fall—on paper at least. Their back field compares favorably with anything that either of the northern colleges can put forth, while the line is made up of stalwart big fellows, who have put considerable gridiron experience behind them. Haggerty has rounded his men out into very fair playing shape, and the squad realizes that its future for the season is entirely in its own hands in the two games forthcoming.

St. Vincent's may win one or both of the northern matches. With a real football team in sight football spirit is running higher than ever before at the Catholic college, and the boys for once are all pulling together in an effort to give the fathers a representative team.

Some of the universities will have to hustle to beat the Los Angeles High School bunch. They are an academic team in name only; in weight they bid fair to surpass some of the colleges. Men of 200 pounds weight are rare in academic circles, but the High School has at least one, while several of its players scale around 185. They are a seasoned lot of lads; Coach Roesch understands them pretty well, and, barring an attack of swelled head which seems far from uncommon in the High School, they ought to easily clean up all portable honors in their class this season.

Hempel is hatching some kind of a conspiracy to get Berkeley here October 21, and Stanford a week later, for games with the Sherman Indians, but as yet nothing has been reported closed.

The men whom Haggerty will take north today are: Forwards, McDonald, Stewart, Phelps, Campbell, Lamer, Irvine, Phillips, Murrietta, Mounier; quarterbacks, McDonnell and Seeley; backs, Acker, McElroy, Cunningham, and emergency men to a total of sixteen.

SHUT OUT FOR WILSON'S MEN.

BAUM ALLOWS VISITORS ONLY THREE SWATS.

Locloos Have Difficulty in Landing on Williams, but Connect at Proper Times—Errors Help Make Two of the Runs—Game is an Interesting One and Very Speedy.

Los Angeles 3, San Francisco 0.

That bunch of 'Frisco ball players had the same chance of getting along yesterday as an honest man has in a walnut shell game.

Theer didn't seem to be an opportunity for them to graft in any way during the entire performance for there were no life insurance deals, garbage contracts nor storm drains in the game. Baum was the entire show, and before he had fairly warmed himself he came to the conclusion that he would Rockefeller the other fellows. Accordingly he generously gave them two chances to make them feel good and then took them all back. It is in this way that people become great in this world. After he had been Rockefellering along for about an hour and a half the other fellows found out the painful truth that they really had less than they commenced with. It is this knowledge that makes the establishment of great institutions of learning necessary in this great land and Baum is certainly one of them when he is right.

He was very much proper yesterday, for but three hits were made off him and one of them was due to Davis giving a man another chance who should have been out on strikes. Slats is a pretty fair umpire after all, but notwithstanding this, there are about 45,000 people in this town who firmly believe he is "bughouse," on balls and strikes. It is not known whether he has been thoroughly examined by an entomologist and with a game every day this week there is probably not time for an operation; but to satisfy his critics, Slats might take a teaspoonful of insect powder every morning before breakfast. There is no charge for this prescription, and the messenger should not be paid for delivering it.

Slats was bad at times yesterday, but it didn't make much difference for the visitors couldn't do anything with Baum. Almost everything went up into the air and fancy plays were scarce and the errors few in number. Both Mohler and Williams made bad throws that assisted in making runs, but there was nothing else to mar the game. Dillon and Shea made a few hot, pulsating remarks to each other in the eighth inning when Shea put Dilion out at the plate with a little punch in the stomach and the language would have sounded well in the grand stand if it could have been heard.

Williams pitched a good game, but was hit just at the right time and the three runs of the Looloos came rather easily after all that scared feeling. The game seemed slow because of the light hitting, but as it was played in one hour and twenty minutes, the men must have been stepping some.

If there was a feature it was in Ross kicking at Davis's decisions in calling strikes on him and he really kicked twice. Ordinarily Ross is a very quiet fellow who never says "boo" to a goose; but yesterday he twice made remarks to Davis about calling strikes on him and when Ross kicks theer must be something wrong.

Only one of the visitors reached third base when Shea hit a double to left in the fifth inning, and advanced on Williams's out at first. The locals made their first run on Spies's double to left, Williams's bad throw to second to catch him and Baum's long fly to center. The next came on a pass, a fielder's choice, Mohler's error and a wild pitch and the third was due to singles by Baum, Bernard and Flood.

The score:

LOS ANGELES.

	A.	B.	R.	B.H.	S.B.	P.O.	A.	E.
Bernard, cf	3	0	1	0	2	0	0	0
Flood, 2b	3	0	1	1	0	1	4	0
Smith, 2b	2	0	1	0	0	2	0	0
Dillon, 1b	3	0	0	1	0	9	0	0
Cravath, rf	3	0	1	0	0	2	0	0
Ross, lf	3	0	0	0	0	3	0	0
Toman, ss	3	0	0	0	0	1	0	0
Spies, c	3	1	1	0	0	6	2	0
Baum, p	2	1	1	0	0	2	4	0
Totals	28	2	6	2	2	27	10	0

SAN FRANCISCO.

	A.	B.	R.	B.H.	S.B.	P.O.	A.	E.
Waldron, cf	3	0	0	0	0	2	0	0
Mohler, 2b	4	0	0	1	1	2	2	1
Hildebrand, lf	4	0	0	0	0	1	0	0
Nealon, 1b	3	0	0	0	0	11	0	0
Irwin, 3b	3	0	1	0	1	2	3	0
Spencer, rf	3	0	0	0	1	1	0	0
Cochnauer, ss	3	0	0	0	0	1	3	0
Shea, c	3	0	1	0	0	7	0	0
Williams, p	3	0	0	0	0	0	4	1
Totals	28	0	2	1	3	27	14	2

SCORE BY INNINGS.

	1	2	3	4	5	6	7	8	9
Los Angeles	0	0	1	0	0	1	1	0	x—3
Base hits	0	0	1	1	0	2	1	1	x—6
San Francisco	0	0	0	0	0	0	0	0	0—0
Base hits	1	0	0	0	0	0	0	0	0—1

SUMMARY.

Two-base hits—Spies, Shea.
Sacrifice hits—Ross, 2.
Left on bases—Los Angeles, 4; San Francisco, 4.
Bases on balls—Off Baum, 3; off Williams, 4.
Struck out—By Baum, 4.
Double play—Mohler to Nealon to Shea.
Passed ball—Shea.
Wild pitch—Williams.
Time of game—1h. 30m.
Umpire—Davis.

PORTLAND AGAIN.

SECOND FROM OAKLAND.

[BY THE ASSOCIATED PRESS—P.M.]

SAN FRANCISCO, Sept. 20.—Portland won again today from the leaders, defeating Oakland 5 to 1.

PORTLAND.

	A.	B.	R.	B.H.	S.B.	P.O.	A.	E.
Atz, ss	2	2	0	0	2	5	1	
McCredie, cf	3	0	2	1	0	2	0	0
Van Buren, lf	4	0	0	1	0	0	0	0
Mitchell, 1b	3	0	2	0	15	0	0	0
Schlafly, 2b	3	1	1	1	2	1	3	1
McLean, c	4	1	1	1	2	7	1	0
McHale, cf	3	0	1	0	3	0	0	0
Moskiman, 3b	3	0	0	0	1	2	2	0
Eusick, p	2	1	0	0	0	1	2	0
Totals	28	5	8	2	27	14	4	

OAKLAND.

	A.	B.	R.	B.H.	S.B.	P.O.	A.	E.
Van Haltren, cf	4	0	0	0	0	2	0	0
Kruger, rf	4	0	0	1	0	0	0	0
Dunleavy, lf	4	0	1	1	0	1	0	0
Moskiman, 1b	3	0	0	1	0	15	0	0
Kelley, 2b	4	0	0	0	0	7	3	1
Richards, 3b	4	0	0	0	0	1	3	0
Francks, ss	4	0	0	0	1	1	2	0
Hackett, c	4	0	0	0	0	1	0	0
Schmidt, p	2	0	0	0	0	0	0	0
xByrnes	1	0	0	0	0	0	0	0
Totals	36	1	1	3	1	27	12	1

x—Byrnes batted for Schmidt in ninth inning.

SCORE BY INNINGS.

	1	2	3	4	5	6	7	8	9
Portland	1	0	0	1	0	0	1	0	0—5
Base hits	1	2	1	2	1	0	0	0	0—6
Oakland	0	0	0	0	0	0	0	0	1—1
Base hits	0	2	2	0	2	0	0	1	0—7

SUMMARY.

Two-base hits—McHale, Moskiman, McLean.
Sacrifice hits—McCredie, McHale.
First base on errors—Portland, 1; Oakland, 2.
First base on called balls—Off Eusick, 1; off Schmidt, 2.
Left on bases—Portland, 3; Oakland, 8.
Struck out—by Eusick, 7; by Schmidt, 1.
Hit by pitcher—Eusick.
Double play—Atz to Mitchell.
Wild pitch—Eusick.
Time of game—1h. 40m.
Umpire—Perrine.

No Game at Seattle.

SEATTLE, Sept. 20.—Seattle-Tacoma game postponed; rain.

PACIFIC COAST LEAGUE.

	Played.	Won.	Lost.	Perct.
Oakland	43	29	20	.592
Portland	43	27	20	.574
Los Angeles	42	21	21	.500
Seattle	42	20	21	.488
San Francisco	43	20	23	.465
Tacoma	45	20	25	.444

STAGG'S NEW PLAY.

CALLS IT HIS "OCTOPUS."

[BY DIRECT WIRE TO THE TIMES.]

CHICAGO, Sept. 20.—[Exclusive Dispatch.] Coach Stagg has a wonderful new play. It has "machines" backed off the boards. It is entirely new and original. Stagg began working on it before Yost knew what the football game was. After years of effort he has now perfected it. Stagg calls it his "Octopus" play. That is all anyone besides the inventor knows about it.

Stagg has started many new things in the western football world since he took up his work at the Midway in the early nineties. "Tackle over" came and went. "Heavy quarterback" had its day. "Whoaback" did its duty and disappeared, and now the public is to have "octopus."

WILSON MARSHALL'S TRIP.

ATLANTIC'S OWNER RETURNING.

[BY DIRECT WIRE TO THE TIMES.]

LONDON, Sept. 20.—[Exclusive Dispatch.] That there is no prospect of another ocean yacht race in the near future was the opinion expressed today by Wilson Marshall, owner of the yacht Atlantic, which won the cup offered by the Emperor of Germany. Marshall left Euston Station today to sail on the Oceanic for New York. He said he had not heard that the Kaiser had any intention of offering another cup, and that no one else had been mentioned or is likely to do so.

Marshall is leaving the Atlantic at Southampton until winter, when he will join her in a Mediterranean cruise.

CRICKET.

TEAMS CONSOLIDATE.

At a meeting of the local cricketers held Tuesday night a consolidation of the Los Angeles and St. George's clubs was effected, the following officers being elected:

President, Edwin Cawston; vice-presidents, John Alton, Robert Sharp and F. O. Justice; captain, P. J. Higgins; vice-captains, H. P. Justice and G. S. Gadston; secretary-treasurer, A. W. Bannister.

Enthusiastic preparations are being made to play the Santa Monica Cricket Club at Agricultural Park a week from Saturday.

RAG MYSTERY.

(Continued from First Page.)

trusted me with the care of large sums."

"You used to get mad and leave?"

"Well, we got mad, but it didn't last long."

"The money he gave you didn't last long, either?" suggested Mr. Davis laughing.

"No! (explosively) It didn't."

Davis asked her sharply what her husband does for a living; found him to be a carpenter, inventor or iron worker as the job may be.

"After you married, you and your husband went to live with the doctor?"

"Part of the time."

"Was the doctor paying you or your husband a salary?" was Mr. Davis's suggestive question.

She said no; but added that her husband rubbed, cared for and dosed the old doctor because "we were particular friends."

Mr. Davis wanted to know if the doctor wasn't inclined to wander around in his sleep; if he hadn't gotten up that night. She was sure he had not.

"You sleep with one ear open?" suggested the lawyer, sarcastically.

"Or one eye," she responded, tartly.

THAT CREAKY LOUNGE.

"When you heard Mrs. Yager get up out of her bed in the middle of the night——" began the lawyer smiling.

"Well, I'd like to see you get up out of that creaky old bed lounge and me not hear it," the girl shot back.

"And I suppose you heard her go right into the doctor's room?" the lawyer asked with freezing irony.

"I didn't say so; I said I heard her go out of doors."

"How do you know she didn't merely turn over in the creaky old bed?"

"Because," said the girl sharply, "I said I heard her get up."

"What did you think she did that for?"

"I thought she was sick."

"And you wouldn't get up when you thought some one was sick in the house?"

"I didn't at all events," came the answer back.

Mr. Davis looked at the angry girl with amused eyes.

"How do you know it wasn't a burglar coming up those steps?"

"Well, maybe it was, but she was the one that got back into bed," the witness sputtered.

The lawyer made her tell again of smelling the smoke and of looking out through one of the windows; of then telling her husband she believed the doctor was on fire.

"So," said Mr. Davis grinning, "you looked in the opposite direction and told your husband that the old man was on fire."

"I thought his cigar might have caught the bed clothes. I smelled wood smoke."

"Did you think he would burn like wood?" asked the lawyer.

She only replied with a look of burning scorn that could not be put into words.

REMEMBER THE RAG.

In response to further questions she said that when the doctor gave her the money to put away, she put it in a little purse patched with a piece of old dress lining. She then wrapped this up in a strip of white rag! Remember the rag!

It will be remembered that the money, $400 in $20 gold pieces, was found on a pile of laundry in the room where Mrs. Jolly and Mrs. Yager dressed when the police took them away that morning.

"By the way," said Mr. Davis suddenly, "Didn't you come out of that room with an armful of clothes while the fire was in progress?"

"I don't remember," said Mrs. Jolly candidly. "I was so much excited."

"Why, you had nothing to be excited over," said the lawyer with an undercurrent of meaning that made the girl flush angrily.

"I suppose you were there and knew all about it," she said.

"But why were you excited?" persisted the calm gentleman fiddling with the bailiff's ruler.

"Because," she fairly shrieked, "I smelled smoke."

Davis turned and shot a question that made her stutter for its very unexpectedness.

"Why did you ask Dr. Ordway," he said slowly, "if his money was gone when you met him on the porch just after the fire, before any one knew it was missing?"

"Well, I had been taking care of him, hadn't I? Why shouldn't I ask it? I didn't know how much had been burned in the house."

"Didn't the doctor want to put this money in the bank?"

"Yes, he said to me that he wanted to bank it and I said 'All right, we'll take it to the bank in the morning!'"

"And the house took fire that night," said the lawyer slowly and suggestively, watching the girl out of half-closed eyes.

"And the house took fire that night," she repeated without a waver.

"Why didn't you tell before that you heard Mrs. Yager get up in the middle of the night and go out?"

"Why should I? I never suspected that woman."

"And you don't now?" said Davis.

Mrs. Jolly flushed and looked quickly at Mrs. Yager.

"I don't know that it's anything to you whether I do or do not," she said. "Wasn't it you who got up in the night, and not Mrs. Yager?"

Strange to say, Mrs. Jolly did not answer this in the affirmative.

At the end, the court asked a few questions. Most of the spectators had gone and the attorneys only lingered out of politeness. But Mr. Willis suddenly craned his neck and pressed forward through the knot standing over the burned valise which the girl and the court were formally discussing.

HERE'S THE RAG PUZZLE.

"You say this was the rag that you tied round the money?" asked Mr. Willis.

"Yes," she said without any show of interest.

"I will file that as defendant's exhibit A," said Willis emphatically.

The rag was fringed with a tiny scorching around the edge. If this were tied around the money, how did it get in the valise downstairs being burned, whereas the money was found in the bedroom above?

The examination will go on today; more about the rag.

GAS ENGINE DISTILLAE.

Farmers, miners, manufacturers buy highest gravity distillates from Puente Oil Co., 14 Baker Block, Los Angeles.

Patent Medicines At bottom prices. Roeder's Drug Store 6th and Main Sts. Pacific Electric Bldg. Free Delivery

Frank K. B. Long. PIANO Unequaled in tone

We Expect to Occupy Our Mammoth New Room October 2.

DE Ville Paris

A. FUSENOT COMPANY—221-223 SOUTH BROADWAY

WHY NOT Buy Linens Today?

It is very conclusive evidence that linens are being sold here (during our FAREWELL SALE,) at prices that appeal to the public; by the way people are crowding here to buy them. Our linens are famous for wear, and their soft, mellow finish. DON'T YOU be the one to miss this opportunity of buying good linens, at the prices asked for cheap grades elsewhere.

These Prices Will Crowd the Linen Counter Today

$1.00 LINEN DAMASK AT 85c
Heavy quality, full bleached; 68 inches wide. Sale price..... 85c
Napkins to match, size 20x20 inches; price $2.15 dozen.

$1.25 BED COMFORTS AT $1.00
made of artistic silkaline on one side, the other of plain. Guaranteed "insides" of clean cotton, in one large sheet, knotted with yarn. Sale price..... $1.00

$1.50 DOUBLE LINEN DAMASK AT $1.25
This quality is extra heavy, double damask; in full bleached. Sale price..... $1.25
Napkins to match, size 24x24 inches, at $3.75 dozen, worth $4.50.

TURKISH BATH RUGS
Extra large size, fast colors. Pink, Tan, Red, Navy and Green; a delightful bathroom adjunct. Regular price 65c. Sale price..... 50c

25 Per Cent. Discount on SAMPLE BLANKETS—25 Per Cent. off
Only a few left of these good sample blankets. In all wool, cotton, or mixed. The qualities range from 75c grades to $3.50 a pair. These cool nights suggest extra covers. Better get one TODAY.

SPECIALS TODAY AT LANE'S

12½c Madras Curtain Scrim, 6c
36-inch madras curtain scrims, with colored woven stripes about 3-4 of an inch wide; stripes are of red, green, blue and yellow; warranted absolutely fast; 12 1-2c value..... 6c

20c and 25c Tooth Brushes, 10c
An enormous purchase of high-grade tooth brushes at less than cost to manufacture enables us to offer them at the ridiculous low price of..... 10c

LANE'S, 327-329 South Broadway

Commencing Sept. 15th we will inaugurate new through

Chicago Tourist Service

Leaving every day at 7:30 p.m.

VIA SALT LAKE SHORT LINE

Chicago, Union Pacific and North-Western Line

These cars will be sixteen-section wide-window Pullman Tourist Sleepers, of latest pattern, and will afford the most comfortable way of making the trip at a small cost.

THE NORTH-WESTERN LINE

W. D. CAMPBELL, Gen. Agt., 247 So. Spring St.

UNION PACIFIC

GOOD FOOD

Made with pure ingredients, the right way

COME AND SEE HOW IT IS DONE

Daily Demonstration, from 8:30 A. M. to 6 P. M. on the famous

GLENWOOD GAS RANGE

Call and get free of charge cake and biscuit made with Donnell's Pure Phosphate Baking Powder

MANUFACTURED IN ACCORDANCE WITH PURE FOOD LAW

Our audiences have been large and well pleased.

Kremer Hardware Co.

HOME 8471 MAIN 2027 558 South Broadway

THE LUSK CAB CO.

Furnish the public with splendid automobile service. Up-to-date new autos. Also coupes, hacks, tally-hos, etc.

783 SOUTH MAIN ST. CALL US UP. BOTH PHONES 297

THE TIMES-MIRROR COMPANY.

H. G. OTIS....President and General Manager.
HARRY CHANDLER.....Vice-President and Assistant General Manager.
MARIAN OTIS-CHANDLER....Secretary. ALBERT McFARLAND....Treasurer.
PUBLISHERS OF

Los Angeles Daily Times

Daily, Weekly, Sunday and Weekly Magazine

Vol. 43, No. 110. EVERY MORNING IN THE YEAR

Founded Dec. 4, 1881 Twenty-fourth Year

NEWS SERVICE:—Full reports of the Associated Press, covering the globe; from 1500 to 2,000 words transmitted daily over more than 20,000 miles of leased wire.

TERMS:—Daily and Sunday, including Magazine Section, 75 cents a month, or $9.00 a year; Daily, without Sunday, $7.50 a year; Sunday, $2.50; Magazine only, $2.50; Weekly, $1.50.

TELEPHONES:—Counting-room, Subscription Department, Editorial Rooms, City Editor and Local News Room, Sunset Press 1; Home, Main 67 for THE TIMES.

AGENTS:—Eastern Agents.—Williams & Lawrence, Tribune Building, New York; 1-3 Marquette Building, Chicago; Washington Bureau, 49 Post Building, Telephone 2567 Main, where the latest copies of The Times may be consulted; San Francisco office, room 41 Chronicle Building, Telephone Main 1472, Arthur L. Fish, Representative.

SWORN CIRCULATION:—Daily net average for 1894, 18,091; for 1897, 19,258, for 1899, 20,731; for 1899, 25,731; for 1900, 26,788; for 1901, 28,448; for 1902, 30,930; for 1903, 31,540; for 1904, 37,702 copies. Sunday circulation, 33,548 copies. Sworn daily average for every day of the first six months of 1905, 42,112 copies; Sunday average for same period, 60,814 copies.

Yesterday's Regular Edition.....40,100

THE TIMES has a larger regular bona-fide circulation than any local rival. It circulates widely among the intelligent, industrious, substantial, forehanded classes. The greatest volume of business advertising, the finest display, the best classifications, the largest results to advertisers.

Offices: Times Building, First and Broadway.

Entered at the Los Angeles Postoffice for transmission as mail matter of the second class.

PART II: EDITORIAL, LOCAL AND BUSINESS SECTION

Pen Points

Joe Chamberlain is traveling incognito on the continent. All he had to do was to stick his monocle in his pocket.

So popular is the idea of a second peace conference that it is even believed Venezuela will send a delegation.

Holders of life insurance policies may yet have a chance to die happy. The moguls must dig up and return the loot.

The insurance jugglers who are now on the rack seem to regard the whole business of investigation as an impertinence. The gall of them!

"Copper in slabs," comes the word from Alaska. There is always something happening to lend a new interest in life to John D. Rockefeller.

Between the life insurance managers and the "sin-dicates," the policy holder was skinned and maltreated like a yellow dog. That's the plain truth of it.

John A. McCall swore on the witness stand that certain accounts in his company are not subject to audit. Wouldn't that make a dead man sit up and take notice!

A cat has nine lives and a man has two—the life he really lives and the one he is supposed to live. But the number of lives a woman lives has so far baffled all the statisticians.

One of the pleasant fooleries of this age that will amuse the generations of the future is that custom of ours of borrowing our own money from life-insurance companies and paying interest on it.

If the thing is probed to the inside it will probably be found that Gen. Rafael Reyes is setting himself up as a dictator in Colombia with the sole object of inducing the Standard Oil Company to buy him out.

While the East is preparing for its regular annual California exodus, we, in turn, are preparing to take care of the regular annual eastern influx. "A Roland for an Oliver," said the man in the play. An influx for an exodus, say we.

Among the most positively pleasant sights of the hour is the spectacle of old Mother Holland scrubbing up the front steps of The Hague. The boys are going back to have another pull at the peace pipe, glory be!

When they catch the person who is burning up those forts around New York Harbor, it will likely be found that he is merely some over-enthusiastic advocate of universal peace who wants to hurry matters along.

The President will be too busy during the coming winter to spend much time talking to United States Senators. The best he will probably be able to do will be to occasionally read the riot act to them.

The Los Angeles practice of educating children in a graveyard may be open to criticism, and yet there should not be much fault found with it, after all. The children don't seem to mind it, and certainly the occupants of the cemetery are not kicking.

If the Speaker of the new Russian House of Representatives should ultimately find himself clothed with the same power that Joe Cannon exercises in this country, the Muscovites will wonder why they ever called the Czar an autocrat.

Can it be true that the Mormon church is passing sentence of death on any person or persons whomsoever? If so, let us have the proofs at all hazards. If they can be caught with the goods the Mormon question will soon be settled.

The world has waited a long time to be able to settle down to a regular routine way of going, but has now at last reached that stage. The routine consists of dividing each year equally between the work of the grafters and the work of exposing the grafters to public view. Such is now the world's occupation.

In a climate that changes so little as ours, here in Southern California, one often wonders why women shouldn't wear the same clothes the whole year round. But we suppose it must be attributed to the hunger for change which is implanted in the eternal feminine nature. Doubtless Eve herself grew tired of wearing the same old fig leaf all the time.

The reformers have been working at the wrong end of things. They have been laboring in the slums with the petty thief, the pickpocket and the hungry man who steals bread from the baker shops. It was valuable time wasted. The reformers' duty lies among the big financial jugglers of New York. It is the big thieves who need looking after. What we need is a Salvation Army among the aristocracy of wealth. It would be an odd sight, indeed, to see such an organization lined up in front of the brownstone mansions every evening, singing hymns and beating tambourines; but who is there to say that it would be out of place?

BUSINESS.

Buying to get back the stocks put out the preceding day on short contracts was responsible for most of yesterday's advances on 'Change at New York. Rates for foreign exchange rose decidedly away from the gold import point. Chicago wheat closed firm at 84¾@84½.

RAILWAY FREIGHT ON ORANGES.

A voluntary lowering of rates by a railway company "in pursuance of a profit-sharing policy between the railroad and the tillers of the soil" is surely unprecedented in the annals of the country. Yet this policy has been carried out during the present autumn by the Great Northern line. Without any demand being made by the farmers, who are enjoying the boon of a bumper harvest, the freight rates on wheat have been reduced on a scale ranging from half-a-cent to five cents, according to distance. The argument at the back of such a concession amounts to this, that as the railway is profiting by the greatly increased amount of goods to be hauled, the wheat farmers who have supplied these goods shall have a fair share of the enhanced aggregate profits of haulage.

None are more surprised than the farmers themselves into whose lap this gift has fallen. It is a great gift, for over the territory affected estimates show that $2,000,000 will be saved this fall in freight to the men who have grown the wheat. Nor does the benefit end here. The Northern Pacific, a competing line of railroad, has promptly had to meet reduction, and, through the ramifications of mutual interdependence, every other system in the Northwest will doubtless be compelled to follow suit. So if in such business matters good deeds be not exactly contagious, self-interest at all events may lead to their being imitated in deed if not in spirit.

There is no call to question the motive that has animated the Great Northern management in the lesson it thus gives to all the railway managements in America. Cynics will of course say that the railroads are in public disrepute, that the country has made up its mind no longer to permit their extortions, and that a reform of their ways is the only means to avert legislative interference of a far-reaching kind. But even if this be a voluntary amendment of conduct for no higher motive than to evade punishment, the result is none the less a matter for congratulation. A world of trouble will be averted, political and commercial. If railroad administrators, apart altogether from the matter of conscience, are brought to see that, in the end, it is mighty poor business to offend the people's sense of right.

The subject is of all the more interest to The Times and to its readers, because, so long ago as February last, it was urged in these columns that the railways of the Southwest should do for this section of the country precisely what the railways of the Northwest have now done for their section. The Interstate Commerce Commission, armed with the power of judicial inquiry but not with the power to enforce its decisions, had declared that the freight rate on oranges should be reduced from $1.25 per hundred pounds to $1.15. In an editorial on the subject The Times made this appeal: "Is it quite hopeless to suggest that the chance is a splendid one for the railroad powers to put themselves right with the public, and win back a measure of public sympathy? The Interstate Commerce Commission, with incisive logic, points out that a rate of $1.25 per hundred pounds, which was fair when only a few hundred cars were moved during a season, cannot be fair when the traffic has grown to the wholesale dimensions of nearly 30,000 cars per annum; when larger cars are used; when the minimum weight of carloads has been heavily increased; and when rebates, which, if wrong in principle, meant all the same a refund in hard cash, have been abolished. . . . Why should not the railway companies accept these arguments from such an honorable tribunal with some show of magnanimity? Is it good policy on their part—or even paying policy, to bring the matter down to its lowest plane—to keep on fighting in such a mean-spirited cause right to the last legal ditch? Unless they are blind to the signs of the times they must see that public opinion on the rates question is thoroughly aroused."

But the railways of the Southwest have remained dumb, they have continued to ignore the verdict of the commission, and presumably in the coming season they will continue to exact the extra fifteen cents per hundred pounds—in other words will compel the payment of a total sum of some $800,000 that has been adjudged, by the weight of carefully taken evidence, rightly and justly to belong to the orange growers and not to the carriers. However, the example set by the Great Northern railway may be commended to their attention in the hope that even at the eleventh hour they too may be brought to see that the true policy of wisdom may be to bend to the rightful demands of the public—to yield now the concession that must eventually be wrung from them by legal or by legislative process.

THE DORIC'S CARGO.

On September 13 the steamer Doric arrived at San Francisco from the Orient. The daily report of the Commissioner-General of Immigration shows that the Doric brought on that date thirty-one Chinese, who were classified as follows: merchants 12, merchants' sons 1, Canton merchants 2, students 2, native-born 6, laborers 8. It is related that the Doric passed through the Golden Gate at 11:25 a.m.; that she was boarded by immigration officials as soon as she came to anchor at 1:05 p.m.; that eleven of the thirty-one Chinamen had been approved and admitted by 1:40 p.m.; that five more cases had been investigated and approved by 2:40 p.m.; and that the remaining fifteen cases were under investigation when the daily report closed.

Mr. Murray, Assistant Secretary of Commerce and Labor, is quoted as expressing the opinion that "this is a better record than that made at Ellis Island, New York, with other classes of immigrants," "that the Chinese and their friends really had no cause for complaint," and that "every case is handled as expeditiously as possible."

It is cheerfully admitted at the outset that this particular report is gratifying in the extreme. If all cases of the kind were as satisfactorily managed there would be no cause for complaint, and we should have no such thing as a Chinese boycott to contend with. But this, it is to be feared, is very much like a case of shutting the stable door after the horse has made its escape.

Since the President's recent order to Secretary Metcalf there has been little or no complaint of the treatment of Chinese. It would indeed be surprising if cause for such complaint should arise at this late day, after the serious consequences which have resulted from former mistreatment of arriving Chinese immigrants, and after the President has issued rigid instructions for the guidance of all subordinates in the department. The abuses which caused all the trouble and led to the boycotting of American goods by Chinese merchants all occurred before the President took the matter up officially. That there had been a great deal of abuse of authority before that time is a fact which is practically admitted. If such abuse of authority had not occurred, there would have been no necessity for the President's order. In the issuance of that order the necessity for it was practically admitted.

The Chinese boycott was placed upon American goods for reasons which most Americans admit to be just. If, now, the cause of action has been removed, the lifting of the boycott will follow in short order, as a matter of course. Self-interest, if nothing else, will impel the Chinese to remove it, for it is injuring them more than it is injuring us, although the injury is on both sides. There is no question of coolie admission. It is not asked by China, and would not be conceded by the United States if it were asked. There is no movement for any material modification of the exclusion laws, but there is a widespread demand for the equitable enforcement of the laws as they exist. This demand is based on justice, and we cannot refuse to do our duty in the matter without dishonor, as well as pecuniary loss.

FOR CONSOLIDATION.

The sentiment in favor of the consolidation of the city and county of Los Angeles indicates that conditions are fully ripe for the consummation of the plan. From all sides come commendations of this idea. The expressions seem so far to be nearly all on the affirmative side. If there is opposition, it seems to be so weak that it is not heard, or if heard, not taken seriously.

Ex-Gov. Beveridge from Illinois, now of Hollywood, has expressed his views through The Times, and they appear to be good views. They affirm the plan heretofore advanced of holding a general convention of representatives from all portions of the county, and a free discussion of the question. Such a convention would of necessity include members from every part of the county, although it may be found that all the country districts will not come into the consolidated community.

The basic idea of the union at this time is the water supply to come from Owens River and other streams on the great watershed along the High Sierras. In these streams is more water than the City of Los Angeles is ever likely to need, but not enough to cover the whole vast area of the county as it is today.

How much territory is to be included is, next to the main question, the most important consideration. Those parts of the present territory not to reap any benefit from the water will not wish to be taxed for the cost of getting it. It will not be feasible to incorporate these sections in the new county and at the same time free them from a share of the obligations. Some persons suggest the area lying between the mountains, the sea and the San Gabriel River. This territory would be particularly bounded by a line beginning about Point Duma, above Santa Monica Cañon, running thence along the crest of the mountains to a point above Hollywood; thence along the mountain crest running northerly past the Santa Susana Pass; thence easterly still along the ridge of the mountains above San Fernando and on to the forks of the San Gabriel River, and thence along the thread of that stream to its mouth below Long Beach; thence along the three-mile line up the coast to the point of beginning. The new water supply is believed to be ample for all uses in that area.

Should such a suggestion commend itself to most of those interested, there will then arise the question as to what the portions of the present county outside the lines drawn above are to do with themselves. Undoubtedly there will be many heart-throbs among those remaining and those going away for old ties which have bound us all together so long. Los Angeles county will lose much in territory and a citizenship of which we all have been proud. But the separation will make for permanent good to those who go as well as to those who stay.

Another thing to be considered is existing water-rights, particularly along the San Gabriel River. There need be no difficulty on this head, but it is one of the subjects which must be thought out.

There are other matters of interest which will come up for discussion and adjustment from time to time as progress is made in getting the water to the points of application, as well as in forming the new consolidated city and county.

The entire problem, if approached with care, patience, deliberation, intelligence, and a determination to reach right results, can be solved for the best good of all concerned.

THE NEW LINE TO TONOPAH.

In the promise of the early construction of a railroad from Las Vegas to Tonopah, connecting at the former place with the new Clark line to Salt Lake City, another grand opportunity is offered for the further expansion of the commercial interests of Los Angeles. The incorporation of the Las Vegas and Tonopah Railroad Company by Senator Clark and his associates, as announced in this issue of The Times, means that the rich gold-mining districts of Southern Nevada are to become directly tributary to this city. Assurances are given that the line will be built at once.

To Los Angeles, this information is next in importance only to the completion of the steel bond that unites this section with Salt Lake City, while in the development of local trade the building of this two hundred and more miles of railroad into the new treasure land probably is even of greater moment in many ways than the shortened outlet to the East afforded by the Salt Lake route. Opening up, as it does, a region of great promise, the projected new line affords to Los Angeles a rare chance to get in on the ground floor and develop a trade that already has attracted the envious glances of San Francisco, and it is due to the alertness of the incorporators of the road that the prize has been secured for this section.

In the rapid progress of the mining districts that is sure to follow the advent of cheapened transportation facilities—the displacement of the cumbersome and costly mode now in vogue of hauling ore for many miles by wagon—there will be created a heavy demand for such things as Los Angeles and its surrounding territory have for sale, and which can be supplied from here, by reason of the shorter haul and easier grades, at rates well under those enjoyed by any other community.

Rich in minerals, the territory to be developed by the opening of the new line is poor in every other respect. Literally rolling in wealth, it has not the agricultural resources necessary for the sustenance of life, and it must look to the outside for foodstuffs, for clothing, for lumber and machinery and for nearly every other thing that is needed by man. For all these it has abundant ability to pay, and it seeks only the market wherein it may obtain the best terms. By the completion of the Las Vegas and Tonopah railroad, Los Angeles will become that market, and it remains only for the merchants of this section to seize the opportunity that lies now within their grasp.

In still another way does this projected railroad hold out promise for Los Angeles. Untold treasures lie in the bowels of the mining country, awaiting only the screech of the locomotive whistle to call them forth. Thousands upon thousands of tons of rich ore, unless all calculations are amiss, will be hauled out of that country by train, bound for such place as it may most quickly and cheaply be smelted. With railroad grades in its favor, and with the further advantage of nearness, assuring lower rates for transportation, this city and its immediate vicinity would seem to possess advantages far superior to those of any other section as the site for a smelter, and it is not unlikely that, under the conditions to be developed, such an industry may be added to those already existing here.

Both as a base of supply for the mining country and as an outlet for its products, Los Angeles will be placed in an enviable position by the building of the Las Vegas and Tonopah railroad.

What Colors Signify.

White is the emblem of truth, faith, joy, religious purity and life.

In the judge it indicates integrity; in woman, chastity.

Blue, or the sapphire, expresses heaven, truth from a celestial origin, fidelity, loyalty and constancy.

Red, the ruby, symbolizes passion, fire, and divine love.

Green, the emerald, is the color of spring, of hope—particularly of hope of victory, fame and immortality, as the color of the laurel and palm.

Violet, the amechyst, emblematizes love and truth, passion and suffering.

Purple is the color of royalty.

Black symbolizes grief, mourning, despair, darkness, earthliness negation, sin and death.—[Seattle Times.

PROMINENT PERSONS.

Admiral Togo's name is pronounced as if spelled Tongo, the letter "g" in any Japanese word always having the sound of "n" to accompany it.

Lady Jersey is considered one of the best platform speakers in England. She is terse and convincing and her well-trained voice has great carrying power.

Col. James R. Randall, the well-known southern author and veteran journalist, has accepted the editorship of the Morning Star, a New Orleans Catholic paper.

Kaiser Wilhelm gave an audience the other day to Dr. Rosen, who was at the head of the mission recently sent to Abyssinia and who has since been appointed Ambassador to Morocco.

Gen. Herman Haupt of Washington, who is the oldest living graduate of West Point, is distinguished in the military history of the Civil War as well as in railway and engineering circles.

Dr. Carl Peters, who has just returned to London from South Africa, has made some interesting discoveries, which he declares confirms his theory that Mashonaland is the ancient land of Ophir.

Chief Justice Fuller of the United States Supreme Court was mistaken for an itinerant German musician at the Savoy Hotel, London, recently, and given a poor room on this account. The mistake was rectified.

"EXAMINER" COWARDICE.

Put Words Into Mouth of Cashier Off Which He Did Not Say—Refused to Set Him Right.

The Los Angeles Examiner is once more caught at its old trick of putting words into a man's mouth which he did not use.

Last Monday morning, the day following the publication in The Times of the somewhat sensational news that the State Bank and Trust Company of this city had been required by the State Bank Examiner to call in the loans made to Cashier J. W. A. Off, the Examiner published an alleged interview with Mr. Off. In its attempt to "knock" The Times' exclusive news, the Examiner made Mr. Off say that it was a malicious publication on the part of this paper. The silliness of the assertion becomes apparent when it is recalled that the article in The Times consisted entirely of statements made by the president and vice-president of the bank.

Mr. Off promptly wrote a letter to the Examiner disclaiming the expressions attributed to him and requested that sheet to publish it; but the Examiner, with characteristic cowardice, refused to do so. A copy of the letter was furnished by Mr. Off to The Times and is subjoined:

STATE BANK & TRUST COMPANY.
Los Angeles, Cal., Sept. 18, 1905.

Los Angeles Examiner, City—Gentlemen: Referring to the article published in your paper of the 18th inst., and quoting me as saying that report published in The Times of the 17th inst. was incorrect and inspired by malice, I wish to say most emphatically that I had reference only to their source of information for such publication, and not to The Times, or anyone connected therein.

I do not believe for a moment that The Times would make a statement, or allow the publication of one, which they believe to be false or untrue, or inspired by malice.

Yours respectfully,
J. W. A. OFF.

This deliberate practice of making people say what they do not say but what the Examiner wants them to say, is one of the rottenest features of yellow journalism.

BURNS PROBABLY FATAL.

Mrs. Lena Saylin Terribly Injured by the Explosion of a Gasoline Stove.

Probably fatally burned, Mrs. Lena Saylin, who lived at No. 724 Temple street, was yesterday taken to the Receiving Hospital, a victim of a gasoline stove. After her injuries had been dressed by Dr. Smith, the patient was sent to the Good Samaritan Hospital, where everything possible will be done to save her life. Mrs. Saylin undertook to fill the tank of the stove while the burners were lighted, with the natural result of an explosion, which enveloped her in burning gasoline.

She ran to the house of a neighbor, and by their efforts she was saved from being burned to a crisp, but as it is, she suffered terrible burns all over the upper portion of her body, and about the abdomen, the latter injuries being almost necessarily fatal.

Mrs. Saylin is the divorced wife of Dr. Isaac Saylin, who has an office at No. 207 North Broadway, and when he was seen yesterday he was doing his best to quiet the grief of his three children, who had come to his office from a picnic, where they had been playing, when the accident occurred to the mother. The children made their home with the mother and gave evidence of deep attachment for her.

As soon as Dr. Saylin heard of the accident to his former wife, he went to the hospital, and it was through him that she was taken to the hospital of the Good Samaritan. He also engaged the continued attendance of Dr. A. M. Smith, the police surgeon, and Dr. Walrath, and says that every effort will be made on his part to save her life, though he has little hope.

How to Live.

The Japanese people are strong because they live as the human animal must live to be mentally and physically strong—next to nature.

They breathe fresh air.
They eat plain food.
They neither starve nor gorge.
They are mentally and physically active.
They are an "out-of-door" people.
They understand the laws of health and obey them.
Their children draw their strength from the bosom of Mother Earth.

And above and beyond all they are a nation of homes and home-owners.

Each family is in a home and each home is in a garden, where health and strength are gained by the labor of cultivating that garden for a living—for food for the family.

And in these garden homes the people of Japan have far more of real pleasure and happiness and the genuine enjoyments of life than the average wage-worker in our country.—[Oroville Mercury.

An Easy Choice.

This story is told about President Roosevelt and an aged darky called Uncle Jake. The old colored man was very religious, and was considered a pillar of the church he attended.

The President, while out driving one cold morning, met Uncle Jake, crippled with rheumatism, hobbling along.

"Good morning, Uncle Jake," said the President."

"Good morning, sah," responded the darky.

Then a happy thought struck Mr. Roosevelt. "Uncle Jake," he said, "which would you rather have this cold morning, a ton of coal or a bottle of whisky?"

"Well," said the darky, hesitatingly, "it's this way, Mistah President, you see, ma folks burn wood."—[Boston Herald.

THE RAMBLER.

Daisies.

A hundred thousand tiny maids
Are dancing in the dewy grasses;
I see the gleam of golden braids
That float on every breeze that passes.

Their yellow hats are trimmed with lace
As delicate and white as snow is;
Each hides the saucy, smiling face
That I am very sure below is.

Their silken gowns are soft and green;
They clasp their tiny hands with pleasure,
Then backward glide, and forward lean,
In time with zephyr's merry measure.

Though oft by drenching dews downbent,
They keep their cheer through all the seasons;
O daisies, teach me your content,
And let me know its happy reasons.

Dissolving Views.

The first time that the Rambler saw them was at the house of a friend, over a year ago. The Rambler's friend had a pretty six-room bungalow, that he wished to rent out, and they had come together to see it.

The man was tall and rather good looking. His clothes were neat, but by no means ultra-fashionable in cut. The woman was small and plain, but she had a good and happy face, and whenever her eyes strayed toward the man at her side they would light and sparkle, making her almost pretty. Yet she was something of a dowdy as to dress, the Rambler fears—though, not being an expert in such matters, he can't be sure.

However, they did not take the bungalow, because the woodshed that went with it was quite too small for a barn. They had to have a barn. They had recently bought a horse and buggy, they explained, and they expected to do a great deal of driving.

So they went away. But the Rambler saw them on more than one occasion after that, and always driving together. They had evidently found a bungalow with the right sort of barn.

The weeks and months sped by with the tranquil haste characteristic of time and Southern California, and one day the Rambler discovered that his two unknown acquaintances had taken to using the street cars. He saw them almost every day, for they boarded the identical car that he himself rode on. The man had grown a little careless of his dress, and the woman had become a trifle dowdier. Yet they seemed happy and content enough—at least, the woman did. But what had become of the horse and buggy? Had these gone under the hammer?

A month went by, and then the Rambler saw the couple no more. He wondered and conjectured about them for a day or two, for he had become strangely and unaccountably interested in them; then their images faded quite away from his mind.

He might never have thought of them again, perhaps, if he had not caught another glimpse of the man last week in a downtown restaurant. The Rambler was dining there and so was the other man, though the latter was not alone. The Rambler looked over with eager curiosity, expecting to see the dowdy little woman. He was disappointed and vaguely displeased.

The woman was not small and plain, but tall and boldly handsome. She was gorgeously arrayed, with a superabundance of little gew-gaws about her that tinkled and flashed and sparkled. She looked at the man opposite her with eyes that held no shy and humble worship; instead, they were cold and superciliously commanding.

Presently they got up and swept towards the door, and the Rambler could see that the man, too, was in most elegant attire. They paused at the curbing, where a span of superb black horses, drawing a glittering carriage, had pulled up. The man stopped to button his white kid gloves with an air of nonchalant ease, while the woman gave orders to the stiff-backed coachman. Then the two were whirled away in a cloud of dust and glory.

Alas! (the Rambler ruminated,) what had become of the plain little woman, and of the dear little barn with its unpretentious horse and buggy?

A PEACEFUL INVASION.

Emigration to Canada's Western Frontiers—Divorce and Homestead Enterprise.

[San Francisco Call:] Canada's western provinces are receiving a remarkable simulus because of the incoming of multitudes of settlers from the United States. This movement is spoken of in Canada as "the Yankee invasion." It is not only a peaceful, but a heartily, even urgently, invited invasion, and will bring added prosperity to the country entered and at the same time make, in a way, a conquest for the United States. By sending over the border this industrial army we will win a good will and a fostering and developing of mutually profiting trade relations. Probably nothing we could do would be more likely to insure the permanency of friendly relations with our northern neighbor than this intermixture of our people with the Canadians in the work of developing their great Northwest.

An article in Public Opinion, a report by Jackson Tinker of a trip through Canada from Montreal to the Pacific Coast, says that James J. Hill, president of the Great Northern Railroad, thinks there is no reason why Canada should not have 50,000,000 population in fifty years hence. James W. Taylor, for many years United States Consul at Winnipeg, is convinced that Canada will become the great wheat-producing country of the world, and that three-fourths of the spring wheat area of this continent will be north of the boundary line.

Yankee settlers have increased the wheat-growing area of the Northwest Provinces by millions of acres. They have taught the Canucks some very valuable methods of handling prairie soil, and in the building of grain elevators and the organization of traffic and transportation their energy and enterprise have been conspicuous. The Dominion government has appropriated $1,000,000 to pay bonuses and grants of a desirable character to settlers in land in Western Canada, and of this $300,000 will be spent in bringing settlers from our Northwest to help them make their homes in the Dominion. Upward of $100,000,000 of American capital is said to be invested in Canadian enterprises. This year alone, land grants are moving up faster, and in the past six years the number of homestead settlers has reached the huge aggregate of 200,000.

There is an amusing incident of the thrift of a pair of those settlers. Two Americans, man and wife, who had been divorced in "the States" by mutual consent, found that they might go into Canada and each take up two homesteads of 160 acres each under the Canadian law. They did so, and what they went for and got was not down the claims. They live in separate shacks; but apparently on exceedingly neighborly and even friendly terms, and they visit back and forth on the best of terms.

Fossil Ivory.

Fossil or blue ivory is now found in commerce, and is used occasionally in the manufacture of piano keys. It is evidently from the tusks of the deluvian mammoths buried in the earth for thousands of years, during which time they have become silicified and impregnated with metallic salts, which have given them a peculiar color, causing them to be used as tarquoise.—Chicago News.

AUGUST CIRCULATION OF THE TIMES.

The following are the statements of the circulation of The Times for August, 1905:

STATE OF CALIFORNIA, COUNTY OF LOS ANGELES, ss.

Harry Chandler, Assistant General Manager of the Los Angeles Times, being duly sworn, declares upon his oath that the following is a correct statement of the number of copies of the issue of said newspaper for each day in the month of August, 1905:

1	39,500	17	
2	39,140	18	
3	39,880	19	
4	40,020	20	
5	40,760	21	
6	40,760	22	
7	39,680	23	
8	40,060	24	
9	40,760	25	
10	39,760	26	
11	39,760	27	
12	41,840	28	
13	40,800	29	
14	39,620	30	
15	39,760	31	
16	41,800		

Total .....
The average circulation for every day of August, 1905, was .....
The average circulation for one day of August, 1904, was .....

Showing an average daily gain over the corresponding month of last year of.....

HARRY CHANDLER,
Assistant General Manager.

Subscribed and sworn to before me this 1st day of August, 1905.

[Seal] T. L. [illegible]
Notary Public in and for the County of Los Angeles, State of California.

A. L. Dennis, being duly sworn, says that he is and has been for over six months last past the Superintendent of Circulation of the Los Angeles Times; that the above and foregoing statement of the circulation for the month of August, 1905, is correct, and shows the actual number of copies printed for each day of said month.

[illegible]
Superintendent of Circulation.

Subscribed and sworn to before me this 1st day of August, 1905.

[Seal] T. L. [illegible]
Notary Public in and for the County of Los Angeles, State of California.

S. K. Dolphin, being duly sworn, says that he is and has been for a period of six months last past the Foreman of the press of the Los Angeles Times; that the above is a true and correct statement of the number of copies of said newspaper printed each day of the month of August, 1905.

[illegible]
Foreman of the Pressroom.

Subscribed and sworn to before me this 1st day of August, 1905.

[Seal] T. L. [illegible]
Notary Public in and for the County of Los Angeles, State of California.

[PUBLISHER'S NOTE—The above figures shown are practically net, as returned copies of the papers being returned by the carriers, routemen, newsboys, newsstand agents, news dealers or purchasers. The Railway news companies have the privilege to return unsold copies, but with the exception to this invariably and successfully killed.

The Times guarantees the above average circulation for the month, year in and year out, to be more than the bona-fide circulation of any other two Los Angeles newspapers combined.]

25 PER CENT ADVERTISING INCREASE.

August, 1905, shows a volume of advertising in The Times for the same month of the previous year in its history. A total of [illegible] columns of paid matter was printed, which is 25 per cent. more than August, 1904. This is an increase of 109 columns, or more than 4 pages of advertising per day. No Sunday or Coast newspaper can boast of publishing one-half the volume of paid matter regularly printed by The Times, and, so far as can be ascertained, a greater monthly volume than that of any newspaper in North America has never been published.

47

MONTGOMERY [illegible]
JEWELERS
SPRING AND THIRD [illegible]
"Sign of the Big Clock"

For Correct [illegible]
consult [illegible]
Vienna Eye [illegible]
Broadway, Prop.
[illegible] Optical Co.

IT IS OUR BUSINESS
To Administer Estates. It
Safer to Place Your Affa

IN THE CARE OF A CORPORATION WHOSE BUSINESS IT IS TO ADMINISTER THEM THAN TO PLACE THEM TO INEXPERIENCED INDIVIDUALS. CORRESPONDENCE INVITED.

Los Angeles Trust Compan

PAID-UP CAPITAL $1,000,000
TOTAL ASSETS $2,800,000

OUR OWN BUILDING

Second and Spring S

PLAYHOUSES AND PLAYERS.

"Kol-Nidrey."

Those of us who were at the Burbank Theater yesterday afternoon saw a unique presentation, a dramatic oddity not duplicated since the primitive, almost before terribly direct, "Everyman" of Sen Greet. A stage peopled with strange figures, a foreign language, a story not told before, religious significance to which American footlights are unaccustomed, a mystic motif treated in the somber sorrow of an oppressed race throughout the entire day, such were the elemental differences between yesterday's Jewish "Kol-Nidrey," and the changing pleasures of the current drama.

To the Gentile visitor who couldn't understand German the drama became a pantomime, a language of lights and hand that the principal actor made eloquent, and which the supernumeraries perfectly killed.

"Kol-Nidrey" tells a story of the Inquisition in Spain, when zealous Jews were hunted out by overzealous Christians, and subjected to minor tortures and then unfeeling roasting, flaying or hanging, all in pursuance of the mandate of an altruistic religion. The chief character is Paulis, a Jew who has been converted to Christianity, and who, like Paul, has become one of the earliest Apostles. However, Paulis has the Missionary to the Romans better, and is appointed Chief Inquisitor, his racial knowledge aiding him materially in picking out unfortunates for the tribunal horrors. Barbara, court singer to King Ferdinand, though he keeps his faith clolstered in the synagogue and in his heart, is really an ardent Jew in race and belief, and loves Elvira, daughter of Paulis. Elvira keeps to the hope of her ancestors, notwithstanding the [illegible] of her father. The pair love, are found out by Paulis and his [illegible]. Unfeelingly, he pursues his course. That's the tragedy, it takes four well-apportioned acts work it to its bitter-sweet conclu-

a play, "Kol-Nidrey" may be con- somewhat of an allegory, as it in types and the fictions of tra- rather than with the material- of carefully drawn men and As to the historical reality of depicted persons the writer knows

Dane, who heads the company bring his name, is called by his as- inst the Jewish Edwin Booth. The parison is not especially apt, for [illegible]man's robust physique would rt likeness to sterner stuff than frail clay of America's greatest edian; but nevertheless the present ys of him as an actor of high intellectual- plication, and leads his company, all odds. He is a handsome fellow- inds one of the striking physical in- nce of Ralph Stuart—and knows ke-up and costuming. His voice, is well-modulated, and used with

Clara Raffalo, in the principal man's part, pleased her audience not by her impersonation, but by her ing, proving herself possessed of unusually sweet and well-trained e.

the company which supported Mr. mas and Miss Raffalo—and Mr. the male lead—are ers, Hirsch, Schoenholtz and Wies- , and Misses Katz and Finklestein. ittle scenery was used. A number extra persons exhibited animated e without intelligence—possibly ne inefficiently managed by the e director. A considerable number erican people made up a fair audi-

afternoon "Gabriel," a four-act by Lattner, will receive presen-

's Dramatization.

Dane, a young Eastern actor, ent some time here in gathering mpany for a road tour in a new nization of "Dr. Jekyll and Mr. ," and yesterday afternoon, at the Theater, he gave his initial mance.

's version of Stevenson's famous of dual personalities is original in points only; in his treatment of a ment, and his building up of climaxes and scenes. It is a play as he has it, but neither ner worse than the version seen last year, at the Grand Opera-

Dane translation fortunately the thread of the original story, after all the actor sticks pretty to Stevenson in the cardinal points great author's double-character ral. There are four acts, divid- eight scenes.

his work yesterday Dane reveals as an actor of experience, with rtful amount of originality and Melodramatic at times, he is m melodrama at other moments. udience is blessed by one thing— ast and absolute distinction the makes between the two characs- sumed. It is not a mere matter and fury, as it has been with in the part, but a change of condition.

Dane has a good-sized company support, and among them might ntioned Miss Warda Howard, W. Wilkes, and R. A. Lawrence, Harold Belcher.

made the mistake of opening a pot of romantic much- as "Ye Golden Past," which have been better passed up, re reasons than the length it programme. Opening in half- ick finale, and cut a whole pre- golden hour out of an impatient ce's time.

SAN DIEGO.

SHIP'S MATE INJURED.

SPECIAL CORRESPONDENCE OF THE TIMES.
SAN DIEGO, Sept. 20.—Second Mate [illegible] Harper of the steamer St. [illegible] was nearly killed Sunday evening [illegible] Ensenada, when the steamer was about to leave for this port. While assisting in clearing the vessel, a timber fell from above and [illegible]fon on the back of the head, [illegible] concussion of the brain. The [illegible] put to sea and brought Harper. He will recover.

Bartlett Electric Railway Company will begin work on its extension Twenty-fifth and D streets to [illegible]n Heights next Tuesday.

San Diego Realty Board will de- the question of joining the State [illegible] next week. Henry Bur- and Los Angeles addressed the lo- and was broken Monday at War- Hot Springs for the new $30,000 It is planned to have the big Mission-style building ready for by February 1. Twenty-five a number of teams are at the excavation.

County district school tax maps been completed and the levies They vary from 10 cents to $1.45.

The Europa Sets the Pace

[illegible] a distinctly appetizing meal. Full- [illegible]ten dinner, 35 cents.

[illegible]RY, foreign and difficult prescriptions [illegible] filled. Sun Drug Co. (5 stores.)

[illegible]DALGAIRE'S Sun Developer, Sun Drug [illegible]'s. Second and Spring.

[illegible]FRANCISCO Veterinary College. Sea- [illegible] July 12, 1905.

A Spl [illegible] Subscribe PEERLESS [illegible] free. All [illegible] scribe for [illegible] monthly, [illegible] of any m [illegible] pieces bot [illegible] machine [illegible] to be first [illegible] THE TI [illegible] placing th [illegible] Angeles a [illegible] Full info [illegible]an be ha [illegible] or apply to TIMES [illegible]

enterprise have been appreciating tors. The Dominion government has appropriated $1,000,000 to procure grants of a desirable class to take land in Western Canada, and of this $300,000 will be spent in inducing farmers from our Northwest to come and make their homes in the Dominion. Upward of $100,000,000 of American capital is said to be invested in Canadian enterprises. This year 50,000 grants are moving up there, and in the past six years the number of such settlers has reached the large aggregate of 200,000.

There is an amusing incident told of the thrift of a pair of these settlers. Two Americans, man and wife, were divorced in "the States" in order that they might go into Canada and take up two homesteads of 160 acres each under the Canadian law. They got what they went for and are holding down the claims. They live in separate shacks; but apparently are exceedingly neighborly and visit back and forth on the best of terms.

Fossil Ivory.

Fossil or blue ivory is sometimes found in commerce, and is used occasionally in the manufacture of jewelry. It is evidently from the tusks of antediluvian mammoths buried in the earth for thousands of years, during which time they have become slowly penetrated with metallic salts, which have given them a peculiar color, allowing them to be used as turquoises.—Chicago News.

AUGUST CIRCULATION OF THE TIMES.

The following are the sworn statements of the circulation of The Times for August, 1905:

STATE OF CALIFORNIA, COUNTY OF LOS ANGELES, ss.:

Harry Chandler, Assistant General Manager of the Los Angeles Times, being duly sworn, says that the following is a correct and true record of the circulation of said newspaper for each day in the month of August, 1905:

AUGUST, 1905.			
1	39,500	17	
2	39,840	18	
3	39,850	19	
4	40,020	20	
5	40,750	21	
6	40,760	22	
7	39,700	23	
8	39,600	24	
9	40,650	25	
10	40,800	26	
11	39,750	27	
12	41,800	28	
13	39,850	29	
14	39,670	30	
15	39,750	31	
16	41,800		
Total			1,200,000

The average circulation for every day of August, 1905, was..... 41,000

The average circulation for every day of August, 1904, was..... 37,000

Showing an average daily gain over the corresponding month of last year of..... 4,000

HARRY CHANDLER,
Assistant General Manager, The Times.

Subscribed and sworn to before me this 1st day of August, 1905.

[Seal] T. L. CHAPIN,
Notary Public in and for the County of Los Angeles, State of California.

A. L. Dennis, being duly sworn, says that he is and has been for seven years last past Superintendent of Circulation of the Los Angeles Times; that the above detailed statement of the circulation for the month of August, 1905, is correct, and shows the actual number of papers printed for each day of the month as per records of this office.

A. L. DENNIS,
Superintendent of Circulation, The Times.

Subscribed and sworn to before me this 1st day of August, 1905.

[Seal] T. L. CHAPIN,
Notary Public in and for the County of Los Angeles, State of California.

E. K. Dolphin, being duly sworn, says that he is and has been for a number of years last past Foreman of the Los Angeles Times; that the above is a true and correct statement of the number of copies of said newspaper printed each day in the month of August, 1905.

E. K. DOLPHIN,
Foreman of the Pressroom, The Times.

Subscribed and sworn to before me this 1st day of August, 1905.

[Seal] T. L. CHAPIN,
Notary Public in and for the County of Los Angeles, State of California.

[PUBLISHER'S NOTE:—These statements are practically net, no copies of the papers being returnable except by carriers, routemen, newsboys, regular agents, news dealers or news stands. Railway news companies are permitted to return unsold copies, they being the only exception to this invariable rule.

The Times guarantees that the actual average circulation from each issue for the month, year in and year out, is greater than the bona-fide circulation of any other two Los Angeles daily newspapers combined.]

25 PER CENT ADVERTISING

August, 1905, shows a greater volume of advertising in The Times than for the same month of any year in its history. A total of 1,200 columns of paid matter was printed, which is 25 per cent. more than in August, 1904. This is an average of 100 columns, or more than 14 pages of advertising per day. No other Pacific Coast newspaper can boast of publishing one-half the volume of paid matter regularly printed in The Times, and, so far as can be ascertained, has a greater monthly volume than any newspaper in North America has ever published.

47
MONTGOMERY BROS.
JEWELERS
SPRING AND THIRD STREETS
"Sign of the Big Clock"

For Correct Eyes consult DR. C. C. [illegible] Vienna Eye Specialist, Broadway, Over Les Optical Company.

BUSINESS Estates. It Your Affair
CORPORATION WHOSE SPECIAL MINISTER THEM THAN TO ENCED INDIVIDUALS. CORRE
Angeles Company
CAPITAL $1,000,000
ASSETS $2,800,000
and Spring Sts.

PLAYHOUSES AND PLAYERS.

"Kol-Nidrey."

Those of us who were at the Burbank theater yesterday afternoon saw a unique presentation, a dramatic oddity that dedicated since the primitive, and therefore terribly direct, "Everyman" of Hoffmann Greet. A stage peopled with strange figures, a foreign language, a story not told before, religious significance to which American footlights are unaccustomed, a mystic motif traversed by the somber sorrow of an oppressed race throughout the entire play, such were the elemental differences between yesterday's Jewish drama, "Kol-Nidrey," and the changing pictures of the current drama.

To the Gentile visitor who couldn't understand German the drama became a pantomime, a language of lips and hand that the principal actors made eloquent, and which the supers mercifully killed.

"Kol-Nidrey" tells a story of the Inquisition in Spain, when zealous Jews were hunted out by overzealous Christians and subjected to minor tortures that often unfeeling roasting, flaying or burning, all in pursuance of the mandates of an altruistic religion. The chief character is Paulis, a Jew who has been converted to Christianity, and who, like Paul, has become one of the twelve Apostles. However, Paulis returns to the Missionary to the Romans Jews better, and is appointed Chief Inquisitor, his racial knowledge aiding him materially in picking out unfortunates for the tribunal horrors. Barrison, court singer to King Ferdinand, though he keeps his faith cloistered in the synagogue and in his heart, is secretly an ardent Jew in race and faith, and loves Elvira, daughter of Paulis. Elvira keeps to the hope of her ancestors, notwithstanding the burden of her father. The pair love, are found out by Paulis and his way. Unfeelingly, he pursues his cursed course. That's the tragedy, which takes four well-apportioned acts to work it to its bitter-sweet conclusion.

As a play, "Kol-Nidrey" may be considered somewhat of an allegory, as it deals with types and the fictions of tradition rather than with the materialities of carefully drawn men and women. As to the historical reality of the characters portrayed persons the writer knows nothing.

Mr. Hoffman, who heads the company bearing his name, is called by his associates the Jewish Edwin Booth. The comparison is not especially apt, for Mr. Hoffman's robust physique would seem to lend itself to sterner stuff than the sad clay of America's greatest tragedian; but nevertheless the present writer is an actor of high intellectual attainments, and leads his company, as he does, with skill. He is a handsome fellow—reminds one of the striking physical individuality of Ralph Stuart—and knows his stage and costuming. His voice, too, is well-modulated, and used with discretion.

Miss Ora Raffalo, in the principal feminine part, pleased her audience not only by her impersonation, but by her stage bearing herself possessed of a naturally sweet and well-trained voice.

In the company which supported Mr. Hoffman and Miss Raffalo—and Mr. Hoffman, in the male lead—are Messrs. Schoenholtz and Wiesenthal, Misses Katz and Finklestein. Little scenery was used. A number of very pretty exhibited animated tableaux, intelligence—possibly accidentally managed by the stage director. A considerable number of Jewish people made up a fair audience.

This afternoon "Gabriel," a four-act drama by Latimer, will receive presentation.

Dramatization.

Hall Caine, a young Eastern actor, has been some time here in gathering material for a road tour in a new dramatization of "Dr. Jekyll and Mr. Hyde," and yesterday afternoon, at the Burbank Theater, he gave his initial performance.

The version of Stevenson's famous dual personalities is original in its points only; in his treatment of a different, and his building up of climaxes and scenes. It is a failure as he has it, but neither is it worse than the version seen last year, at the Grand Opera-house.

Mr. Caine translation fortunately loses the thread of the original story, for after all the actor sticks pretty close to Stevenson in the cardinal points of the great author's double-character creation. There are four acts, dividing eight scenes.

In his work yesterday Dane reveals himself as an actor of experience, with a good amount of originality and power. Melodramatic at times, he is not a melodrama at other moments. His voice is blessed by one thing—power and absolute distinction the shades between the two characters created. It is not a mere matter of rant and fury, as it has been with many in the part, but a change of expression.

Mr. Dane has a good-sized company in support; and among them might be mentioned Miss Warda Howard, Miss Wilkes, and R. A. Lawrence, Harold Belcher.

He made the mistake of opening with a set of romantic much prolonged as "Ye Golden Past," which might have been better passed up, for reasons than the length it gave the programme. Opening in half-lights and reds, it finished with a dark finale, and cut a whole prejudice hour out of an impatient audience's time.

SAN DIEGO.

SHIP'S MATE INJURED.

[CORRESPONDENCE OF THE TIMES.]

SAN DIEGO, Sept. 20.—Second Mate Harper of the steamer St. [illegible] was nearly killed Sunday evening in Coronado, when the steamer was about to leave for this port. While assisting in clearing the vessel, a timber fell from above and struck him on the back of the head, causing concussion of the brain. The vessel put to sea and brought Harper. He will recover.

The Coronado Electric Railway Company will begin work on its extension from Thirty-fifth and D streets to Mission Heights next Tuesday.

The Imperial Realty Board will decide the question of joining the State Fair next week. Henry Burnett of Los Angeles addressed the local body on the subject last night.

Ground was broken Monday at Warner Springs for the new $30,000 hotel planned to have the big Mission-style building ready for occupancy by February 1. Twenty-five teams and a number of teams are at work on the excavation.

The city district school tax maps have been completed and the levies tabulated. They vary from 10 cents to $1.45.

The Eureka Sets the Pace
A distinctly appetising meal. Full-course dinner, 35 cents.

Prompt, correct and difficult prescriptions filled. Sun Drug Co. (6 stores.)

[illegible] Shoe Developer. Sun Drug Co., Second and Spring.

SAN FRANCISCO Veterinary College. Session July 31, 1905.

HE HAS OF GOOD CLOTHES KNOW US FOR BEST VALUES

COLLEGE BRAND CLOTHES REGISTERED NO [illegible]

SNAPPY CLOTHES

Our new Fall stock of "College Brand Clothes"—(Suits and Overcoats) await the inspection of young men who want the real swagger styles with all the new little kinks effected by good dressers of Eastern Colleges and in the large cities of the East. Coats have either deep center or side vents. Trousers are peg top and full hip. Vests have new features. All the new Fall shades of Greys, Greens, Scotch Mixtures and worsteds, also Blacks and Blues. Both Stores. Prices range from $15.00 to $30.00

Harris & Frank
LEADING CLOTHIERS
TWO STORES:
117 to 125 N. Spring St.
337 to 341 S. Spring St.

Tan Oxfords
FOR GENTLEMEN

Aren't your tan shoes beginning to look rather shabby and a little the worse for wear?

Better have a new pair. Plenty of tan-shoe weather left.

We can show you some splendid values in tan Oxfords at $3.50—a variety of styles to select from.

Nettleton tans and other high-class makes at $5.00 and $6.00.

Mail orders filled.

C. M. STAUB SHOE CO.
255 South Broadway

Crushed peaches with ice cream, 10c at the Innovation—very rich and delicious.

PUREST DRUGS AT LOWEST PRICES

You run no risk in buying drugs here. Our reputation stands at stake. Could we afford to sell drugs of questionable quality or strength? Never! "Drugs of Value" is our trade-mark, and we live up to it every time.

Prescriptions by Mail

If you live out of the city, send us your prescriptions by mail. We'll have them filled and mailed in less than thirty minutes after receiving your letter. Lowest prices guaranteed.

Phone orders filled
BOTH PHONES 491

Off & Vaughn Drug Co.
S. F. BOTHWELL, President
H. M. NEWLON, Secretary

A Splendid Talking Machine Free.

Subscribe for THE TIMES and get a fine PEERLESS TALKING MACHINE absolutely free. All that is required is that you subscribe for THE TIMES for one year, payable monthly, and agree to purchase thirty-five of any make of records, your own choice of pieces being allowed. It is a big ten-inch disc machine with a large horn and guaranteed to be first-class.

THE TIMES has the exclusive privilege of placing this machine on these terms in Los Angeles and vicinity.

Full information in regard to the matter can be had by telephoning to THE TIMES, or applying in person at any of the regular TIMES agencies.

J. W. Robinson Company
BOSTON DRY GOODS STORE
235-237-239 SOUTH BROADWAY

Millinery Opening

Today, Tomorrow and Saturday

The Millinery itself—being the cleverest, most stylish productions of American and Parisian designers—makes an exhibit that any of New York's most exclusive shops would be proud of.

And we take fully as much pride in the luxuriously furnished salesroom that we've worked night and day for several weeks back to have ready for this event.

We want you to see the second floor as it appears today, and forget the condition it has been in for some time back.

The New Gloves

The choicest products of the world-famous House of "Trefousse," in both Glace and Suede, at two dollars—the very top-notch of elegance in street gloves. Black, white and every shade that fashion favors.

Long Gloves 8, 12, 16 and 20 button Suedes in pink, blues, tans, modes, yellow, champagne, black and white. 16 and 20 button glace in white and black only.

"Dorothy" Kid Gloves $1.50 Made to our order by the "Trefousse" people—an uncommonly good dollar-fifty glove. Suedes, with one large pearl clasp—very stylish—to shades to match the most popular grey suitings. Glace kid in every new shade; three clasps; over seams.

Dollar Gloves Cable-sewn kid with round welts; two clasps; tans, modes, browns and white. Also fall pique gloves of first quality lamb skin, with either one metal clasp or one large pearl clasp. Both sorts imported by us direct, else we'd never be able to sell them at a dollar.

All the above—even the dollar gloves—fully guaranteed by the makers and ourselves.

You run no risks when you buy this store's gloves.

Faultless Stationery

This new Stationery Dept. has the very best of everything in correspondence papers. Copper plate engraving properly done.

Embroidery Lessons Free

Free instruction in the use of all embroidery materials purchased here.

Hours: 9 to 11 and 2 to 4 on Fridays only.

Rich New Glassware

We have recently added several new patterns in rich stem glassware, consisting of
Goblets,
Claret Glasses,
Champagne Glasses,
Wine Glasses,
Cordial Glasses,
Decanters,
Water Bottles, etc.
These are specially made for us by the Baccarat factories in France. You should see them.

H. F. VOLLMER & CO.
On Broadway, Cor. Third
Branch Store 513 S. Broadway

She Told Jack's Sister

That if she ever got married she would have

Wedding Invitations

Engraved in French Script on Hurd's fine stock.

W. P. Jeffries Co.
Engravers and Printers
129 South Spring St.

LILY CREAM

House keepers who have once used Lily Cream say they couldn't keep house without it. It's the only way of always being sure of having cream when you want it.

Pacific Creamery Co., Los Angeles

H. JEVNE CO.

For Friday's Luncheon

We've something new and deliciously good to offer—Imported Norwegian Herring. They're lightly smoked, then salted—remarkably fine eating served boiled or fried, or just as they are with a pickled sauce. Price, 4 for 25c. Make a welcome change in Friday's bill of fare.

Lake Michigan White Fish; extra fancy Cod Fish, Smoked Halibut, Bloaters; many kinds of appetizing Smoked and Salted Fish.

SMOKE JEVNE'S FINE CIGARS.

208-210 S. Spring St.—Wilcox Building.

PREMIER

Among California's most famous products may be included delicious Premier Wines—made from selected native grapes—the finest variety known to the world.

Most dealers sell Premier Wines. If yours cannot supply you just phone the Winery direct.

Chas. Stern & Sons 903 Main St. Phone Boyle 21

A superior pastry which requires no baking powder is SELF RAISING and salted--- if you use CREAM PUFF you will have no failure. Try it for biscuit, cake, dumpling and all pastries.

225-227-229 South Broadway
Coulter Dry Goods Co.
224-226-228 South Hill Street

Brand New Japanese Cotton Crepes
20 and 35c a yard

Something new! But then this is the newest store in town, anyway, and you look to it to set the pace. Orders for these were placed six months ago; the goods have just come through the custom house, and are now on display on our counters.

One lot consists of plain colors and stripes, adapted for shirts, house dresses, wash and shirt waist suits—shades of lavender, old rose, white, cream, green—in fact any color you desire, and all absolutely fast. 30 inches wide, a yard 20c

The second line is unquestionably the broadest and most beautiful ever shown in the city. It consists of fabrics suitable for the kimonos now so universally worn for lounging and negligee wear among fashionable folk.

Large, striking Oriental designs—dragons, fleur de lis, lilies, landscapes, butterflies, daisies—hundreds of combinations in exquisite rainbow coloring effects on light and dark grounds—cream, white, blue, lavender, pink, cadet, etc. 30 inches wide, a yard 35c

Latest Leather Bags at 1-2

Our present stock of large size leather handbags is extensive and varied, but we are in earnest about wanting to rid ourselves of them before new arrivals demand their space. So we have marked walrus, seal, morocco and velvet finished alligator bags, in various handsome shapes and shades—red, green, tans, brown, black, blue, etc.—at half their original reasonable prices. $7.50 to $35 bags now $3.25 to $17.50—the most liberal discount you'll ever get on goods of equal merit.

"Grandmother Silks"

The newest colors just arrived. The beautiful hues of these lustrous taffetas and the rich black make them far ahead of other silks and at only a slight additional price.

Remember it pays to buy a good article. Name "GRANDMOTHER" in selvage. We are sole agents. 85 cents to $2.00.

The items to which we direct your thoughts today are just those to give added beauty and comfort to the home—things for the immediate NOW.

Couch covers, full 54 inches wide, 3 yards long, well worth $1.50, special at 95c. 64 inches wide, worth $1.75, special at $1.25. Four distinct designs in each.

Martha Washington wash rugs, for bath or bedrooms, 30x65, $2.50 each.

Tapestry Portieres, Roman Bagdad stripes and Oriental colors, 54 inches wide, 3 yards long, in six different patterns, $1.65.

Two-tone cable Reps, $1.75.

Five hundred pairs of real Nottingham lace curtains, worth $1.75 to $2.75, at $1.50 each.

Ruffled Swiss curtains, 2 1-4 yards long, worth 90c, special at 55c.

New Rope Portieres and Valances, $1.50 to $5.50 a set; and mighty strong values at those prices, too.

Rousing Rug Reductions

9x12 Axminster Rugs, $21.85.
9x12 Roxbury Brussels, $19.85.
Many others in like proportion.

Stamped Pieces at Half

Natural linen washable pillow tops, center pieces, doilies and scarfs. These come in various floral and fruit designs, and, being stamped in the same color as are to be used in working them, can be easily and beautifully finished. Sizes run from 12 to 36 inches in center pieces, and 36 to 54 inches in scarfs, 20 inches wide. Match sets may be obtained if desired.

Finished pieces are on exhibition for your guidance, and mercerized floss in all sizes, for working, is buyable at 3c a skein, or 30c a dozen. Silk floss, 4c skein, 45c dozen.

25c, 35c, 50c, 75c and up to $1.75 values on sale at half.

More Laces Half Price

A lot of wise women went away happy from our half price lace sale the other day; but we want those who may have been disappointed in getting to the store on Tuesday to come today when we shall offer AT HALF PRICE, lengths up to 4½ yards of net tops, bands, combination nets and Venise, edges and galloons. The narrowest of them (made to sell at 35c and 50c) are 1½ inches wide; the widest 4 or 5 inches wide; worth $4 a yard.

KODAKS
Photo Supplies
Artists' Materials
Picture Framing
Developing
Printing and Enlarging.
HOWLAND & CO.
PHONES 211
213 South Broadway.

THE Avery Shoe Stock is on sale at a sacrifice at the Mammoth Shoe House, 519 S. Broadway.

"A Perfect Baker"

This is a remark frequently heard with reference to the QUICKMEAL Gas Ranges. Things will brown on top as well as below, and there is no need for transferring articles from shelf to shelf.

CASS & SMURR STOVE CO.
314 S. Spring Street

Petherby-Kayser Shoe Company
NUMBER 215 S. BROADWAY.

SCHOOL SHOES

Misses' and Children's Vici Kid Lace Shoes, with gun metal kid tops and patent leather tips—nothing fancy—just right, well fitting, neat, comfortable. At special prices:

8 to 8 at $1.38
8½ to 11 at $1.65
11½ to 2 at $1.88
2½ to 6 at $2.35

Bon Ami
The Best Scouring Soap Made

A Scouring Soap
A Metal Polish
A Glass Cleaner

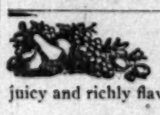

Bartlett Pears

just ready for the table, ripened to absolute perfection. Every grain alike, sweet melting, juicy and richly flavored. Not equaled elsewhere—order some today.

Phones 550.
LUDWIG & MATTHEWS,
133-35 S. Main.

WHOLESALE HAY
BOTH PHONES 1393
L. A. Hay Storage Co.
OFFICE REMOVED to Hay Warehouses, 1620 E. 7th St., near Alameda

Dr. S. G. Schaefer
PAINLESS DENTISTRY
"Nuff Ced"
Room 310 Laughlin Bl'd'g.
HOME 4510
315 S. BROADWAY

EVENTS IN LOCAL SOCIETY.

MISS MAY SUTTON, the sturdy and handsome girl tennis champion of the world, of whom Southern California is so proud is to be the honored guest at a large reception to be given at the Los Angeles Country Club on Saturday afternoon, September 30, from 3 until 5 o'clock.

The many friends and admirers of the plucky and talented girl will be glad of the opportunity to grasp the hand of the California girl who even made her English sisters struggle so fiercely in the championship contests.

Members of the Country Club are planning to have this afternoon a gala one, and the local social world is looking forward to the event with much pleasure.

Great Rector's Wife.

It was indeed a rarely pleasurable and pretty affair that the ladies of St. John's Church gave yesterday afternoon from 3 until 6 o'clock at the handsome home of Mrs. A. C. Stilson of No. 2340 Thompson street, in compliment to Mrs. Gouverneur Morris, the wife of their new rector. Mrs. Morris is indeed a charming and gracious lady and added much to the delight of the function.

The entire home had been decorated for the affair with fluffy greenery and bright flowers and in the living-room where stood the receiving party, bowls and brown Indian baskets tipped over with bright black-eyed Susans, and papyrus and bamboo formed an attractive background for the gay blossoms. The same flowers were used with artistic effect in the hall. In the parlor bamboo, smilax and other greenery made a fairy and cool bower and the dining-room was garlanded with smilax, while dashing red geraniums spread down the table and over the buffet and sideboard. In the cosy little den high vases filled with red dahlias and geraniums were effectively placed.

Mrs. A. C. Stilson acted as hostess, and standing with her and Mrs. Morris were: Mrs. Josiah Evans Cowles, wife of the senior warden and the three presiding officers of the three church societies, Mrs. Albert Crutcher, Mrs. F. T. Leonard and Mrs. C. P. King. The girls of the Altar Guild dressed in dainty summer frocks served refreshments all through the afternoon.

Enjoyable music was given and Miss Louise Nixon Hill charmed her hearers with her sweet singing, after which Miss Walters gave several violin selections and Miss Charlotte Pinkham and Miss Wolfe also were heard in pleasing vocal solos. Miss Amy Burkhalter gave a number of well-rendered piano solos. A large number of guests were present through the afternoon and much delight was expressed in the affair.

For Miss Coghill.

Miss Claire Coghill of Redlands was guest of honor last evening at a charming little whist party given by Miss Hill, Bob Levy, Jack Machin, Warren Cook, Phil Cross, Howard Robinson, Will Edwards, Will Chatsworthy, Lloyd Roberts, McDowell and Harold Janss.

Returns from Ventura.

Miss Edna Waterman returned yesterday from Ventura, where she went to attend the wedding of Miss Grace Foster and Stephen H. Percy, which was one of the large social events of the city. Miss Waterman was one of the attendants, being one of the eight girls who held the daisy chain at the beautiful out-of-door wedding.

Fair Girl Weds.

A pretty wedding took place last evening at the home of the bride's mother, Mrs. A. M. Holaday of No. 1008 South Broadway, her only daughter, May Agnes Holaday, becoming the

Mr. and Mrs. Edward A. Hauptmann, married last evening.

bride of Edward A. Hauptmann, the Rev. Will A. Knighten officiating. The home was decked with nodding Shasta daisies and sweeping tendrils of white jessamine, combined with ferns and potted palms. The couple stood in the arched windows beneath a bower of greenery from which garlands of jessamine and baskets of daisies swung. The bride was attired in a beautiful costume of white chiffon cloth, trimmed with handsome lace. The gown was made in princesse effect over a waist of exquisite hand-made lace. Her bouquet was of bride roses and maidenhair ferns. Mrs. Holaday wore black silk. Mrs. Hauptmann, mother of the groom, wore black lace over white silk.

After the ceremony a wedding dinner was served in the dining-room, which was bright with pink and white flowers and shaded lights. The bride's going-away gown was a handsome tailor-made suit of Alice blue with hat to match.

After a short wedding tour the couple will make their home in a pretty dwelling which the groom is building on West Adams Heights.

Golden Necklace for Bride.

As the last solemn words of the benediction were uttered, a shower of pearly rose petals fell over the fair girl bride and her husband, while soft bridal music lingered in the air.

It was last evening at the home of Mr. and Mrs. W. F. Little of No. 929 South Burlington avenue, where their only daughter, Maude, became the bride of Clyde J. Smith, the Rev. Robert McIntyre officiating. The home was decorated with a profusion of blossoms and feathery asparagus ferns. In the parlors, where the ceremony took place, a dainty color scheme in green and white was carried out. Garlands of asparagus plumosus swung lightly against the walls, and white flowers added their quota to the pretty effect. In the arched windows banked with greens the couple stood, and swinging lightly above their heads was the beautiful floral bell from which fell the rose shower.

The bridal party entered the drawing-room to the strains of the Mendelssohn "Wedding March," played by Miss Wynette Bailey, a friend of the bride. After the marriage, a wedding supper was served in the dining-room, which glowed softly with pink lights and blossoms.

The bride's gown, which was beautifully trimmed with pearls and real lace, was of white crepe de chine, the folds of which fell in princesse effect about the slender girlish figure. A veil of soft tulle fell lightly over her face, reaching to the floor, and was caught with orange blossoms. Her bouquet was of Bride roses and her only ornament was an exquisite hand-wrought necklace, the gift of the groom.

The maid of honor, Miss Agnes Whetsell, wore a gown of pink silk mull made en traine and carried pink carnations and ferns. Dr. A. Q. Taylor acted as best man and four pretty girls were ushers. They were Miss Marie Smith, sister of the groom; Miss Lillie Hartley, a cousin of the bride; Miss Helen Muncy and Miss Harriett Taylor. Rose Alexander and Alfred Hagerman, cousins of the bride, assisted above stairs. The happy couple were the recipients of many beautiful gifts, among others being a handsome check from the parents of each and a chest of silver from the bride's parents. The young couple will be at home on Wednesdays after November 1, at the cosy home which the groom has just completed, No. 1512 Magnolia avenue.

Informal Whist Party.

Mr. and Mrs. W. Charles Crawford of Sydney, Australia, who have been visiting relatives here were complimented guests at an informal whist party given by Mr. and Mrs. R. K. Wilson of No. 441 Lake street, last evening. The home was decorated with a pleasing arrangement of flowers and ferns and score cards were ornamented with sketches of girls' heads. Others present were: Mr. and Mrs. Burwell A. Holmes, Mr. and Mrs. Alfred Bradley, Oves, Miss Frida Sudeman, Miss Mary Holmes and Le Roy Daniels.

See "May Irwin."

G. E. Kenly of Redlands, is visiting his mother, Mrs. A. B. Bowden of South Olive street, and on Monday evening, Mr. and Mrs. A. B. Bowden and Mr. Kenly made up a box party at the Mason Operahouse, to see May Irwin.

Clover Leaf Club.

Mrs. St. John Day of Hotel Fleur de Lis was hostess at a meeting of the Clover Leaf Club on Monday afternoon. Mrs. O. Daniels and Mrs. Day won the pretty hand-painted plates given as prizes, and at the close of the games a Dutch supper was served.

Visit Northern Points.

Mrs. Joseph Wiley and daughter, Miss Florence Wiley of No. 1407 West Eighth street, accompanied by Mrs. E. C. Denio, of Long Beach, have recently returned from a month's trip in the North. While away, they visited Victoria B. C., Seattle, Tacoma, Portland, San Francisco and other points of interest.

Haven-Pitner Nuptials.

Last evening at the home of the bride's parents, Mr. and Mrs. Edgar Haven of No. 664 Benton boulevard, Miss Pansy Haven and John Paul Pitner were married before a company of about a hundred invited friends and relatives. The ceremony was performed by the groom's father, the Rev. John L. Pitner.

Vines and fragrant flowers transformed the home. The library, where the ceremony took place, was canopied with madeira vine, while greenery banked the large mantel, starred with white flowers. Baskets of white blossoms added to the effect. In the parlor the color scheme was red and green. Hanging baskets and wall vases held the scarlet blooms, while the greenery was festooned about pictures, windows and doorways gracefully. The hall also was in green and red, cannas, peppers and geraniums being combined. After the ceremony supper was served in the dining-room, where pink, white and green produced a dainty color effect. The bride's table at which the fourteen guests were seated, was decorated with pink and white flowers and pink-shaded candelabra. Music for the ceremony was in charge of W. B. Harrington. As the bridal party approached the altar Mendelssohn's march was played. During the reading of the service "Love's Old Sweet Song" was softly rendered.

The pretty bride was attired in a dainty frock of white Swiss with yoke and cuffs of Mechlin lace. White satin ribbons edged the ruffles with which both waist and skirt were finished. Her going-away gown was of pale gray cloth with hat to match. Mrs. Haven, the bride's mother, was assisted in receiving by Mrs. J. L. Pitner, mother of the groom, and wore black crepe de chine.

Mr. Pitner and his bride have planned a brief wedding trip, at the conclusion of which they will be at home at No. 1016 Overton street. They will receive their friends there after November 1.

Guests of the Clarks.

Mr. and Mrs. H. E. Owen of Spokane, Wash., are house guests of Mr. and Mrs. J. Ross Clark. The Owens are former Los Angeles people. They will remain in the city for a few days.

Card Party.

H. H. Allen of No. 2002 East Second street gave a party Tuesday night in honor of his son, Walter Allen, and Miss Charlotte Campbell. At cards the first prizes were won by August Gonzales and Miss Eva Cryton, the second by Louis Lundstrum and Miss Florence Appel, and the consolation by Miss Grace Rogers.

Return from Trip.

Mr. and Mrs. John T. Fitzgerald of West Adams street have returned from a trip of nearly two months and a half through the Southwest. They first visited Yosemite Valley and from there went for a week's stay at Lake Tahoe, then on to Salt Lake, where they saw the wonders of the Mormon city. The grandeur of Yellowstone Park was enjoyed by the couple, and Washington and the mining camps tributary to Spokane were another source of interest. They came home by way of the Portland Fair and San Francisco and visited a few coast resorts as they passed.

Luncheon for Fourteen.

Mrs. J. W. Hendrick of Santa Monica was hostess on Tuesday at a luncheon of fourteen covers, in compliment to Mrs. Charles Bagg and Miss Anna Chapman, who are soon to sail for the Orient. The table was decorated with a pleasing arrangement in blue, flowers and foliage being combined.

Informal Dinner Party.

Dr. and Mrs. C. P. Morehouse of Orange Grove avenue entertained on Tuesday evening with a dinner in compliment to their guest, Mrs. Sarah Oeder of Sheboygan Falls, Wis., and also for Mrs. Elmer Barber of Los Angeles, who was an old-time friend of Mrs. Oeder's in the East. The table was set with quaint pink-bordered dishes that adorned the table of Mrs. Morehouse's grandmother more than eighty years ago. A pleasing centerpiece of white carnations and soft green ferns finished the charming tout ensemble. The hall and other rooms were hung with the bright-red belled hybiscus arranged in jars and wall baskets. After dinner the guests were entertained with songs by Miss Irene Howls and Miss Sarah Powell, and Winifred B. Rogers recited with her usual charm.

This afternoon Dr. and Mrs. Morehouse will entertain the same party with an automobile trip through the city.

Notes and Personals.

Mrs. E. Todd of No. 1245 West Twentieth street entertained members of the Poppy Whist Club yesterday afternoon.

In honor of the Sunshine Society, Mrs. James T. Neighbors will entertain with a whist party at Burbank Hall, this evening.

Mrs. Lillian Leslie Page, is spending a few weeks at Hanford, attending to her interest in the estate of her late husband, Samuel Page, which has been in litigation for sometime.

Mr. and Mrs. John H. Foley have returned from their wedding trip.

Mr. and Mrs. Harry Gilman Folsom, who were recently married, have taken residence at No. 1757 West Twenty-first street, where Mrs. Folsom will be at home to her friends on the second and fourth Wednesdays.

R. D. Scriver of No. 743 Alvarado street left on Sunday for Portland, Ore., whence he will go to Canada and New York.

Mrs. Rose Lopez of No. 1223 New Hampshire street has just returned from an extended northern trip, including the Lewis and Clark Exposition.

Mrs. Thompson Bosler of No. 615 Commonwealth avenue left on Sunday evening for an extended visit with her relatives in Central Illinois. She will be absent three months.

Miss Constance Trussell returned home on Wednesday after a three months' trip to Portland and other northern points.

Mr. and Mrs. D. T. Davenport and their daughter, Miss Blanche, of Beacon street, are among the guests at the Hotel Metropole, Catalina, for an indefinite stay.

Mr. and Mrs. Charles T. Whitney, who for the last two years have been staying at the Hotel Coronado, have removed to No. 1127 West Twenty-seventh street.

Mrs. William Victor Holly, who has been spending the summer at the Hotel Arcadia in Santa Monica, has gone to Kentucky for a visit. Mr. Holly is staying at the Lankershim.

Mr. and Mrs. L. E. Behymer of No. 623 Carondolet street have issued invitations for a musicale to be given at their home on Friday evening.

POLITICAL.

ORANGE COUNTY SEEKERS MANY.

WARM CONTESTS LIKELY FOR SUPERVISORSHIPS.

There Will be a Number of Candidates in Each of the Five Districts. Would-be Officeholders are Announced in the Various Townships. Party Men in Line.

(SPECIAL CORRESPONDENCE OF THE TIMES.)

FULLERTON, Sept. 20.—Although the campaign in Orange county will not open for several months, there are a large number of candidates in prospect. The Republicans claim a majority of about twelve hundred in the county, but the Democrats elected nearly half of their county nominees at the last election, though they landed only one member of the Board of Supervisors, D. S. Linsbarger.

Cal Lester will be a candidate to succeed himself as County Clerk on the Republican ticket. W. A. Becket was reelected on that ticket at the last election, but died before the date of entering upon the new term. Mr Lester was appointed by the Supervisors. It is not known whether Theodore Lacy, Democrat, will be a candidate to succeed himself as Sheriff, but it is reported James Sleeper will ask for the party nomination. S. O. Walker of Buena Park, Republican, will be a candidate for Sheriff and it is said City Marshal Maxwell of Santa Ana may enter the race. For District Attorney, H. C. Head will probably be a candidate on the Democratic ticket to succeed himself. Mr. Forgy and Mr. Langley of Santa Ana have been mentioned in connection with the office in the Republican ranks. Head was elected by a majority of about forty over Langley.

County Treasurer Potter will probably be a candidate to succeed himself and it is reported J. C. Jopin, Democrat, whom Potter defeated by a small majority, will enter the race again. For Tax Collector, Fred Robinson, Democrat, will be a candidate to succeed himself, but no one has been mentioned for the place in the Republican party. For School Superintendent it is reported that W. P. Carpenter will enter the race for the Republican nomination. Assemblyman Amerige has made no statement as to whether or not he desires to succeed himself, but it is announced on good authority that Attorney Bishop of Santa Ana will be a candidate on the Republican ticket.

There will be a number of candidates for Supervisor in each of the five districts. It is reported that Supervisors Holderman of Tustin, Fulton of Garden Grove, McMillan of Orange, Smith of Santa Ana and Linebarger of Fullerton will be candidates for reelection. As stated, the first four named are Republicans and Mr Linebarger is a Democrat. In Linebarger's district it is announced he will have no opposition for a renomination but a number of Republicans will seek the nomination. George Dutton, formerly of Buena Park, but now of Anaheim, will be a candidate. He is now Deputy County Assessor. W. S. Taylor of Buena Park will also be a candidate and George Amerige of Fullerton may enter the race. A number of friends of A. S. Bradford of Placentia desire him to announce his candidacy, but he has not decided to contest for the honors.

William Newlan, a pioneer Democrat in the Second District, will be a candidate and Messrs. Artz and Cole of Tustin and Mr. Trothaker of Orange will be asked to seek the nomination on the Democratic ticket in their respective districts.

Banquets! Banquets!! Banquets!!!

We serve banquets on shortest notice, ten to 100 plates. The Bungia Cafe.

A Skin of Beauty is a Joy Forever

DR. T. FELIX GOURAUD'S ORIENTAL CREAM OR MAGICAL BEAUTIFIER

Removes Tan, Pimples, Freckles, Moth Patches, Rash, and Skin Diseases, and every blemish on beauty, and defies detection. It has stood the test of 57 years, and is so harmless we taste it to be sure it is properly made. Accept no counterfeit of similar name. Dr. L. A. Sayre said to a lady of the haut ton (a patient): "As you ladies will use them, I recommend 'Gouraud's Cream' as the least harmful of all the skin preparations." For sale by all druggists and Fancy Goods Dealers in the United States, Canada and Europe.

FERD. T. HOPKINS, Prop., 37 Great Jones Street, New York.

Monster Removal Sale

$200,000 Sacrifice

Why should you pay high prices to Trust stores when here is your chance to buy all the latest styles in furniture at removal sale prices. Our big, new store will open with a new stock. Every dollar's worth of merchandise in our present quarters will be sold out. Few cities in the United States have ever had such a wonderful sale as this. Remember, all goods are marked in plain figures and you can buy for cash or credit, just as you please.

Go-Carts and Baby Carriages

$3.75 Folding Go-Cart; colored canvas seat and back; rubber tires $2.75

$9.00 Folding Reclining Go-Cart; good springs; rubber tires $5.50

Other Go-Carts, $1.45, $1.45, $3.50, $4.50 and up.

Folding Beds

$7.50 Upright Curtain Folding Bed; best cable springs; good finish $5.50

$55.00 handsome Chiffonier Folding Bed; full swell quartered oak panel front; 12x 45; fancy shaped French plate mirror $45.00

Other Folding Beds, $12.00, $14.00, $16.00, $17.50 and up.

Stoves and Ranges

$2.50 2-burner Gas Hot Plate; sawed burners $2.45

$5.00 3-burner Gas Hot Plate; nickled; sawed burners $3.75

$25.00 Reliable Gas Range; 15-inch oven and broiler $17.50

$15.00 5-cover Coal and Wood Range; 14-inch oven; guaranteed $11.75

Parlor Cabinets

Parlor Cabinets come under the head of holiday goods. We have made the price so low it will pay you to buy now.

$15.00 Parlor Cabinet; pretty oval French plate mirror; shelves, etc. $10.00

$23.00 Parlor Cabinet; handsome design; full mirror back $12.00

$27.50 Parlor Cabinet; artistic design; handsome oval French plate mirror on top and two small mirrors in back; mahogany finish $12.50

$40.00 handsome Parlor Cabinet; leaded bent glass front; full mirror back; glass shelves $22.50

$25.00 Parlor Cabinet; 18-inch oval mirror; glass shelf; artistic $13.50

Hall Trees and Hat Racks

These are necessary articles. You can make a large saving during our removal sale. We are especially anxious to close out these lines on account of the delicate handling they require, and we have cut prices accordingly.

$100.00 massive solid quartered oak Hall Tree; Colonial style; heavy pillars; front and ends; 30x60; French plate mirror; polished $65.00

$40.00 artistic Hall Tree; solid quartered oak; handsome French plate mirror $28.00

Other Hall Trees, $10.00, $12.00, $14.00, $15.00 and up.

Combination Cases and Book Cases

$17.50 Book Case; 38 inches wide; glass door; adjustable shelves; golden oak, mahogany and weathered oak; royal finish ..... $12.

$60.00 Book Case; handsome; quartered oak; leaded glass doors; a very handsome piece and equal to be appre- ciated ..... $37.

$22.50 Combination Book Case; leaded glass door; adjustable shelves; spaces and pretty French plate mirror ..... $16.

$23.50 Combination Book Case; any finish; has pretty French mirror; large desk space and best glass door ..... $18.

$34.00 handsome Double Combination Case; best glass doors; pretty plate mirror; large desk spaces; full swell drawer ..... $37.

Floor Coverings

50c Brussels Carpets; handsome good colors; made, laid and lined 37c

$1.25 Axminster Carpets; beautiful borders, handsome patterns; made, laid and lined ..... $1.

$1.40 Axminster Carpets; very heavy and fine; all colors; handsome patterns; made, laid and lined ..... $1.

75c Linoleum; good heavy grade; handsome patterns 50c

We prepay freight on goods to nearly all points in Southern California. Free deliveries to all near-by towns.

Brents

530-532-534 So. Spring

Everything marked in plain figures. Plenty of everything advertised except otherwise stated. Cash or credit.

To Catch the Eye

You must show something that it will pay people to see. We're doing it tremendously with our stock of Fall and Winter Overcoats, Suits, Hats, Underwear, Shirts, Neckwear, Collars, Cuffs, etc., etc. We're catching eyes and people who have eyes to crowds. It's funny, but those who are caught enjoy it hugely. It would be a hard matter to find a spot in or out of Los Angeles where money would fetch more than it does here. We're buying cash with big equivalents in our goods.

SEE OUR 16 SHOW WINDOWS

DESMOND'S

Cor. Third and Spring St.

Special For this Week

225 Doz. Colored Hosiery for Men, the 50c kinds for 25c

500 Doz. Four-in-hand and Tecks for Men, 75c and 50c kinds for 25c

118 Doz. Colored Shirts for Men, the $1.50 and $1.25 kinds for 75c

$3.00 Soft and Stiff Hats, all kinds, this week $2.50

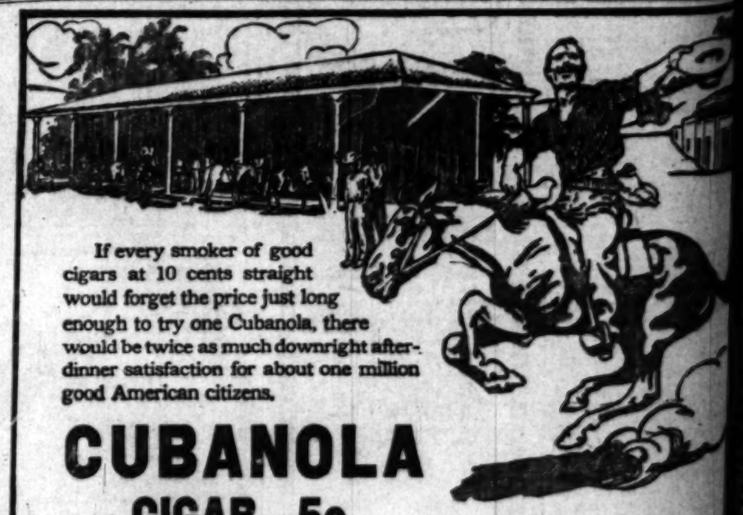

If every smoker of good cigars at 10 cents straight would forget the price just long enough to try one Cubanola, there would be twice as much downright after-dinner satisfaction for about one million good American citizens.

CUBANOLA

CIGAR—5c.

Genuine Havana filler and Sumatra wrapper in a 5-cent cigar!

Except for the American Cigar Company's unequaled system of direct supervision and control—plantations, warehouses, stemmerics, factories and humidors—the Cubanola would *not* be the only cigar of its kind in the country selling for 5 cents, but would be as high in *price* as it is in *quality*.

The Cubanola is as perfect in workmanship as in quality of leaf and uniformity of blend—a rich, aromatic, luxurious smoke that you are pretty likely to make a hobby of, whatever may be your prejudice in favor of paying 10 cents and taking chances with your eyes shut.

Cubanola Cigars are delivered to the dealer in perfect condition, direct from the humidors, every box separately cased in a dust-tight, weather-proof, parchment wrapper. The Triangle A on the Cubanola box stands for perfect cigars. It is a merit-mark that means science system and cleanliness in every process, and *better cigars for less money.*

Trade Supplied by GEO. W. WALKER, Los Angeles, Cal.

Fay Ferrell of No. 900 South Union avenue. The home was decorated throughout with flowers and ferns and punch was served on the vine-covered porch. Scores for the games were marked upon leaf-shaped cards adorned with sketches of dancing girls. Besides Miss Coghill, those who enjoyed the evening were: Misses Lulu Roberts, Ethel Siegel, Ella Thompson, Adelaide Stanton, Ida Crowell, Martha Robinson, Effie and Jennie Edwards, Mary Spencer, Katie Small, Clara Smith and Messrs. Paul Graham, Frank

MR. AND MRS. CLYDE J. SMITH, whose wedding was one of yesterday's interesting events.

THURSDAY, SEPT

UNHAPPY SCENE AT BIG BRIDG

MANY SHEEP MANGLED BY SALT LAKE ENGINE.

Some Disemboweled, Others Wi Legs Cut Off, but Still Alive, Left Suffer Through the Night—Police men Disclaimed Authority to Sho Herders Ordered Not to.

Half a hundred sheep were killed crippled by a switch engine of the Lake Railroad Company last even at 5 o'clock, at the East Main st bridge.

The animals, in charge of Beyere and August Rouf, were be driven west along Main street to river. A Salt Lake engine with a tr of cars attached was running so along the track just as the flock reac the Albion-street crossing.

Before the train could be stopped under struck the frightened brut huddled together on the tracks, a ground them beneath the wheels.

The scene was sickening, as the she crowded in front of the engine and sheer force of numbers stopped wheels after they had slid to the oth side of the street.

Many of the sheep were packed either side of the track, and some we thrown down the embankment int the river. The dead and mangled bodi had to be scooped from the track in order to make a way for the train. The tend of the engine was damaged.

The herders in charge declare that they was sent down the track with a re quest to stop the train. They say th no attention was paid to the signal an that no warning whistle was blown b the engineer and no bell rung.

According to the story of eyewitnesses the train bore down on the sheep a good half speed, and then plowed through the middle of the woolly flock. The animals were being driven from pasture near Shorb to the Hauser slaughter-house. The Basque herders were attempting to get the animals across the river bed in order to camp until midnight, when the sheep were to be taken through the city.

The dead and mangled animals were left at the side of the track. Many were dead, some disemboweled, others with hind legs cut off, but no one put them out of their misery. Policemen declared they had no authority to kill the animals, and the herders said they had been ordered to leave them as they were until morning.

NAIL THE TRAP AND THE RAT.

POLICE ARREST OWNERS OF GAMBLE BUILDINGS.

Acting Chief Determines to Stamp Out Chinese Lotteries by Going After Property-owners Direct Under Penal Code, Instead of Merely Raiding Joints—Notice Given.

War to the death has been declared against the lottery dives. Dozens of raids by the police have failed to stamp out this "business," which is conducted mainly by Chinamen in Los Angeles; now drastic measures are to be adopted.

Yesterday the police decided to carry the war into Africa, and property owners where contraband games are carried on will be forced to stand the brunt of attack.

Instead of raiding the joints in futile and dragging the Chinamen into court and repeatedly fining them, the police have mapped out a new line of action and launched a campaign against the property owners.

Acting Chief Aubie has caused consternation among owners of buildings in which the police have good reasons to believe were used for the purpose of conducting lottery, tickets and otherwise encouraging or aiding and promoting the game, by sending out notices warning the property owners that they will be prosecuted under a section of the Penal Code of the State of California.

Special attention is called to section 409, which reads as follows:

"Every person who lets, or permits to be used any building or vessel or portion thereof, knowing that it is to be used for setting up, managing or drawing any lottery, or for the purpose of selling or disposing of lottery tickets, is guilty of a misdemeanor."

The warning is to be followed by arrests if the games are not immediately stopped, and the property owners are to be the defendants.

The lottery may be said to be the pet of the police. They have been on continuously notwithstanding numerous raids and the fines that have been imposed upon the offenders.

Jack Chuck of East Second street, Gee Dow of South San Pedro street, Ah Chung, Jim Suey, Fong Toy and Lee are among the most notorious of the Chinese lottery conductors. Their places have been raided repeatedly and hundreds of thousands of dollars have been seized by the police.

The officers of the law have been repeatedly fined, but they immediately get back and resumed operations.

Acting Chief Aubie says he now intends to completely stamp out the evil.

RANCH TO BE CUT UP.

Thousand Acres Between Hollywood and Sherman Will be Divided.

The Rancho Rodeo de las Aguas is said to be divided after being in the possession of the Hammels and Denker over forty years. The property consists of 3655 acres lying between Hollywood and Sherman and extending from the hills to the lowest portion of the plane. It has many resources in it, plenty of water and fine high soil as well as low land, where the soil is very rich body. The late Henry Hammel and the late A. H. Denker, who for many years conducted the United States Hotel and the St. Elmo Hotel, came into possession of this ranch some years ago. They kept a great herd of cows on it and produced milk and butter for the hotel. Both of these pioneers passed away some years ago, leaving this valuable property to their widows. These ladies are now getting in years. Their children, too, are married, and they think it would be best interests of all concerned to have a division of the property made at once. Those in interest have held several conferences and matters are now about in shape to change hands and make the division between the heirs. These are preliminaries only, however, to exchange, but probably in the next two weeks the segregation will be made.

OTHER DEALS.

Robert Hale has sold to C. N. Thomas, recent arrival from Rhode Island, a

val Sale
crifice

stores when here is
furniture at removal
th a new stock. Every
t quarters will be sold
ever had such a won-
are marked in plain
just as you please.

Combination Cases and Book Cases

$17.50 Book Case; 32 inches wide; glass door; adjustable shelves; golden oak, mahogany and weathered oak; royal finish $12.50

$40.00 Book Case; beautifully quartered oak; leaded glass doors; this is a very handsome piece and must be seen to be appreciated $37.50

$22.50 Combination Book Case; has wide glass door; adjustable shelves; large desk spaces and pretty French plate mirror $16.75

$23.50 Combination Book Case; mahogany finish; has pretty French plate mirror; large desk space and best plate glass door $18.00

$50.00 handsome Double Combination Book Case; best glass doors; pretty French plate mirror; large desk space; full swell drawer $37.50

Floor Coverings

50c Brussels Carpets; handsome patterns; good colors; made, laid and lined 67½

$1.25 Axminster Carpets; beautiful colors; handsome patterns; made, laid and lined 87½

$1.40 Axminster Carpets; very heavy quality; all colors; handsome patterns; made, laid and lined $1.00

75c Linoleum; good heavy grade; handsome patterns 50c

Everything marked in plain figures. Plenty of everything advertised except when otherwise stated. Cash or credit.

e Eye,

eople to see. We're
l and Winter Over-
ear, Collars, Cuffs,
who have eyes in
t enjoy it hugely. It
out of Los Angeles
ere. We're buying

NDOWS
D'S

ek
he 25c
r 25c
75c
$2.50

5-cent cigar!
aled system of direct
meries, factories and
ar of its kind in the
e as it is in *quality*.
quality of leaf and
e that you are pretty
prejudice in favor of
ut.
n the humidors,'
r. The Triangle' A
at means science
ey.
les, Cal.

UNHAPPY SCENE AT BIG BRIDGE.

MANY SHEEP MANGLED BY A SALT LAKE ENGINE.

Some Disemboweled, Others With Legs Cut Off, but Still Alive, Left to Suffer Through the Night—Police-men Disclaimed Authority to Shoot, Herders Ordered Not to.

Half a hundred sheep were killed or crippled by a switch engine of the Salt Lake Railroad Company last evening, at 6 o'clock, at the East Main street bridge.

The animals, in charge of Pete Borges and August Roux, were being driven west along Main street to the river. A Salt Lake engine with a train of cars attached was running south along the track just as the flock reached the Alison-street crossing.

Before the train could be stopped the engine struck the frightened brutes, rolled together on the tracks, and ground them beneath the wheels.

The scene was sickening, as the sheep crushed in front of the engine and by the force of numbers stopped the cars after they had slid to the other side of the street.

Many of the sheep were packed on either side of the track, and some were rolled down the embankment into the river. The dead and mangled bodies had to be scooped from the track to make a way for the train. The tender of the engine was damaged.

The herders in charge declare that a warning was sent down the track with a red lamp to stop the train. They say that their attention was paid to the signal and that no warning whistle was blown by the engineer and no bell rung.

According to the story of eyewitnesses, the train bore down on the sheep at only half speed, and then plowed through the middle of the woolly flock. The animals were being driven from Ogden near Shorb to the Hauser slaughter-house. The Basque herders were attempting to get the animals down to the river bed in order to camp there at midnight, when the sheep were to be driven through the city.

The dead and mangled animals were piled at the side of the track. Many were found to have some disemboweled, others with one or more legs cut off, but no one put them out of their misery. Policemen stated they had no authority to kill animals, and the herders said they had been ordered to leave them as they were until morning.

NAIL THE TRAP AND THE RAT.

POLICE ARREST OWNERS OF GAMBLE BUILDINGS.

Acting Chief Determines to Stamp Out Chinese Lotteries by Going After Property-owners Direct Under Penal Code, Instead of Merely Raiding Joints—Notice Given.

Hope of death has been declared against the lottery dives. Dozens of raids by the police have failed to stamp out this "business," which is conducted mainly by Chinamen in Los Angeles. Now drastic measures are to be attempted.

Yesterday the police decided to carry the war into Africa, and property upon where contraband games are conducted will be forced to stand the brunt of attack.

Instead of raiding the joints in future and dragging the Chinamen into court and repeatedly fining them, the police have mapped out a new line of attack and launched a campaign against the property owners.

Acting Chief Auble has caused consternation among owners of buildings in which the police have good reasons to believe were used for the purpose of selling lottery tickets, and otherwise encouraging and promoting the game, by sending out notices warning the property owners that they will be prosecuted under a section of the Penal Code of the State of California.

Special attention is called to section 330, which reads as follows:

"Every person who lets, or permits to be used any building or vessel or portion thereof, knowing that it is to be used for setting up, managing or drawing any lottery, or for the purpose of selling or disposing of lottery tickets, is guilty of a misdemeanor."

The warning is to be followed by action if the games are not immediately stopped, and the property owners to be the defendants.

The lottery may be said to be the pet child of the police. They have been continuously notwithstanding numerous raids and the fines that have been imposed upon the offenders.

Ah Chuck of East Second street, Ah Doo of South San Pedro street, Ah Sing, Jim Suey, Fong Toy and Ah Lee are among the most notorious of the Chinese lottery conductors. Their places have been raided repeatedly, and hundreds of thousands of dollars have been seized by the police.

Officers of the law have been repeatedly fined, but they immediately open up and resumed operations.

Acting Chief Auble says he now intends to effectually stamp out the evil.

RANCH TO BE CUT UP.

Two Thousand Acres Between Hollywood and Sherman Will be Soon Divided.

The Rancho Rodeo de las Aguas is soon to be divided after being in the hands of the Hammels and Denkers for over forty years. The property consists of 2035 acres lying between Hollywood and Sherman and extending from the hills to the lowest portion of the valley. It has many resources in it, plenty of water and fine high soil in the low land, where the soil is very rich. The late Henry Hammel and Mr. A. H. Denker, who for many years conducted the United States Hotel and the St. Elmo Hotel, took possession of this ranch some thirty years ago. They kept a great herd of cows on it and produced all the butter for the hotel. Both of these owners passed away some years ago, leaving this valuable property to their children. These ladies are now grown up years. Their children, some are married, and they think that the best interests of all concerned have a division of the property at once. Those in interest have had several conferences and matters are now about in shape to change hands. There are preliminaries to be settled, but probably in a few weeks the segregation will be made.

OTHER DEALS.

The ranch has been sold to C. N. Thomas, a general from Rhode Island, a handsome ten-room house on a lot 85x249 feet, on the corner of Franklin and Whitley avenue, Hollywood. The price is about $18,000. The sale was made through W. F. Patt. Mr. Hale bought this property a short time ago and makes a handsome profit on the transaction.

Strong & Dickinson have bought from the Bixbys a tract of fine land, 750 acres, at what has been known as Howard Summit, just below Rosecrans. Two railroads run through the property and theer is talk of a third. The sale was made through the agency of Stone & Blades. Those in interest decline to state the price, but it transpires that it is not far from $225 per acre. The tract will probably be cut into half acre and acre lots. If it were laid out in squares of four acres, so that a buyer might get as much as four acres in a body, when desired, it would look like horse sense.

There are negotiations in progress for the sale of a large piece of good property on the southwest corner of Temple and Broadway, and extending south to the church or near there. The property was bought by the late John R. Redick of Omaha in the great boom which collapsed in 1888. It is in the estate still. Should the deal go through, it is probable that the new owners will put up a suitable building at once.

LAST TIPS FOR SCHOOL OPENING.

NEW PUPILS FOR THE HIGH MUST ENROLL TOMORROW.

Sloyd Department is an Innovation Added to the Free Evening School Course—How to Secure Transfers. General Teachers' Meeting in State Normal Auditorium.

Preparatory to the opening of the schools on Monday, City Superintendent Foshay has issued a final bulletin calling attention to matters of importance to the public as well as to teachers.

The evening school for boys, without special limitation as to age, will open in the Olive-street building on Monday evening at 7 o'clock, and will have a new department never before included in the evening course. A sloyd room has been fitted up and will be in the hands of competent instructors, and all boys wishing to enter any or the classes should present themselves on Monday evening.

All pupils who wish for the first time to enroll in either of the High Schools, including youths who have just graduated from the grammar grades, and also newcomers to the city, will present themselves at the buildings tomorrow morning after 9 o'clock. The High School is reached by any of the Los Angeles Railway cars, which will give transfers to the Angeleño Heights cars; the Polytechnic High School is reached by either the Grand-avenue, Washington street or University cars, to Washington street.

Grammar-school pupils wishing transfers to other districts will make application to the principal of the school in the district in which they live, on Monday, the opening day.

Applications for entrance to the ungraded rooms must be made to the assistant superintendent of schools, room 443 Chamber of Commerce, on Thursday, September 21.

A general teachers', meeting will be held in the auditorium of the State Normal School on Saturday morning at 10 o'clock, and at 2 o'clock in the afternoon teachers and principals will meet in their respective buildings to get ready for enrollment of pupils on Monday.

STILL AS TOMB VENICE "BOOM."

NOTHING BUILDING IN ABBOT KINNEY'S TOWN.

The Doge, Said to Have Been Robbed Right and Left by Labor-union Grafters, Puts His Foot on Day System, Requiring Contract Work.

Building operations are still tied up at Venice and Doge Kinney wears a troubled look as he surveys the many half-finished structures.

Large buildings, in course of construction on the main street, have only one or two workmen, and where, during the early part of the summer, hammers rang merrily, all is silent as the grave.

"Thousands of dollars have been just thrown away down here," declared a citizen of Venice disgustedly as he reviewed the situation yesterday. "The boom is busted, and I suppose the many attractions promised immediately will not be completed at least until next year."

Others who are on the inside of affairs at the beach town declare that Abbot Kinney has been robbed right and left. They declare the labor-union graft that has been systematically carried on at the seaside town is the cause of the sudden slump in the building operations.

The big plunge, which it was hoped would be ready this month is not yet completed, and the whole town has a half-finished appearance.

Big piles of lumber have been hauled to vacant lots and there left, and in some instances not even the foundations of the buildings which were to have been erected, have been laid, and only the sun-browned piles of wood remain as a token that any effort to rear a structure was ever made.

The Doge of Venice has declared, it is said, that no more day's work jobs shall be given to laborers, but that all work on the Kinney buildings in Venice must be done by contract. The boss of the seaside town, found, it is stated, that he was paying salaries for men who did not exist and that the padded pay roll was used to line the pockets of walking delegates.

This resulted in the fierce row recently kicked up at the summer resort and now every day the word is passed out that another head has dropped into the basket.

Not only does the edict against day's work jobs cover the building operations, but it also extends to the work on the canals where some of the baldest frauds have been practiced.

During last month the Kinney administration was charged with the work of twenty-six teams and men, and upon investigation, it is said, only sixteen teams were found at work in the Venice ditches, while the other ten were working at Ocean Park drawing double pay. The whole outfit was "fired bodily." This was a labor-union outfit.

Out of the muss that has been kicked up by the wholesale system of fraud there is promised an era of better things for the town, and property owners in the beach city are very anxious to know just when things will assume a firmer basis.

Residents and owners of beach property, who are independent of Doge Kinney, threaten to take the affairs of the town into their own hands unless the change now promised soon takes place.

CIRCUS IS COMIN'.

Here are a Few Sprigs from the Bouquet of Painted Immortals Presented by Advance Agent.

Those who have seen the "Barnum & Bailey Greatest Show on Earth" this season say that the big circus has an unusually large number of clever women among the 300 or more performers. One of the cleverest, as well as one of the most attractive in face and figure, is the Baroness Kazomyrska, a Bavarian. Her specialty is high-school menage riding and driving, and in this particular line she is said to be without a peer either in this country or Europe. Attired in a handsome riding habit, she presents a most attractive series of pictures on horseback. Her second appearance is even more successful. In this number she displays a new kind of menage act. Her horse, a magnificent pure black Strakene stallion, is put through an astonishing performance, while drawing a buggy with a single shaft that extends over his back and works on a swivel on the saddle. Trained dogs are cleverly introduced in this attractive display, and the act creates more than usual comment and interest.

Another clever rider is Miss Ort, who is now visiting America for the first time. Miss Ort is a Bohemian girl, well connected in Prague. For family reasons she never appeared professionally in Europe, but was widely known as a clever amateur rider. The cleverness of her riding and the attractiveness of her appearance have made her a great favorite with American audiences. She appears in a riding act with the famous Mme. Guilliett.

The show has many other clever women who perform notable acts, especially among the aerialists. So far as the mid-air performances are concerned, there is a general agreement that they surpass in thrilling interest and magnitude anything hitherto seen in this country. The Imperial Viennese Troupe, who turn double and twisting somersaults, have made an especially strong impression.

The entire circus company numbers 300 performers gathered from all parts of the world. They appear in three rings, on two stages, in mid-air and upon a huge hippodrome track, and in connection with forty clowns, who are credited with actually being funny, they give a performance that was the talk of New York for five weeks and served to crowd the great canvas auditorium twice a day during the week in Brooklyn.

The attractions of the big show do not end with the performance proper. There is a splendid spectacle, a complete hippodrome, and what is equally interesting, a magnificent zoological display given in connection with a troupe of Hungarian midgets, a Scandinavian band, George Auger, the Welsh giant, and many other notable features. There is no street parade this year, but instead a superb and sensational free show is given on the exhibition grounds at 10:30 a.m. and 6 p.m. The "Dip of Death," which electrified Europe and New York, will be seen in this city for the first time when the big show exhibits here next Monday and Tuesday, September 25 and 26.

Aims and Purposes

No store can be a lasting success if lacking in purpose or definite store policy. There must be a unity of thought throughout the entire establishment; a singleness of purpose permeating every department and animating every department manager and employee.

The 5th Street Store is going to be run for the great big mass of people who want good reliable merchandise and who do not want to pay a fancy price for it. Much of the merchandise today, which masquerades as high-class and exclusive, is simply good ordinary stuff to which a fancy profit has been attached, making it high-priced, but in no way adding to its quality.

The 5th Street Store is going to sell at all times, *good merchandise in every line, cheap.* The store will be run absolutely on the square, justly and impartially, on the broadest and most liberal lines. No business courtesy you have ever experienced will be denied you and many distinct advances along these lines will be made.

Last, but most important, your goods will cost you less here than any place else.

This tells the story, doesn't it? It is up to you to see how well we fulfill these intentions after we open.

LADIES' HOME JOURNAL PATTERNS

It is with a great deal of satisfaction that we are able to announce this store as the Los Angeles center of distribution for the Ladies' Home Journal Patterns. Many inquiries are being made daily as to where these patterns can be found, for most of you are acquainted with them through the Ladies' Home Journal. These patterns are far and away ahead of anything ever attempted in the pattern line before, both as to style, fit and general attractiveness.

It is a peculiarly fitting combination: The Right Store for the Best Patterns and the Right Patterns for the Best Store. Many other specialties are confined likewise to this most up-to-date establishment.

Only a question of a few days now when the date Los Angeles is waiting for will be announced.

Watch the papers for definite date of opening and for particulars of some of the most sensational bargains ever published.

The 5th Street Store
BROADWAY & 5TH LOS ANGELES
"SOMETHING DOING"
STEELE FARIS & WALKER CO.

TIFFANY & CO.

DIAMOND AND GEM MERCHANTS
STRICTLY RETAILERS. NO AGENTS

At the New Store

Its Enlarged Mail Order Facilities

Tiffany & Co. are now located in their new building, Fifth Avenue at 37th Street, New York. Among the special provisions of the new store are the greatly increased facilities of its Mail Order Department, insuring expeditious service to patrons unable to visit the establishment

Upon advice as to requirements, with limit of price, Tiffany & Co. will send photographs or careful descriptions of what their stock affords, without obligations on the part of patrons to make a purchase

The Tiffany 1905 Blue Book

Second Edition—a 492 page catalogue without pictures or cuts, but replete with descriptions and prices, sent free upon request

Tiffany & Co. always welcome a comparison of prices

Fifth Avenue New York

Formerly at Union Square

Rumford
THE WHOLESOME
Baking Powder

Sale of Art Vases

The sale begins this morning, but it won't last long. Such values as these will be snapped up quickly by shrewd buyers.

Think of what a gift chance this is—an opportunity to buy beautiful art vases including a big variety of shapes, colorings and decorations at big reductions. Bohemian Glass, Mission Pottery, Finland Pottery, Royal Bonn, Quimper, Meteorite Royal Pottery and Choisy-le-Roi.

Note the big price cuts; all high-class, new vases, too! No odd lots or damaged goods. Too big a stock on hand that's all. We need the room.

$12.50 Vases	$8.35	$4.50 Vases	$3.25
$10.00 Vases	$7.00	$4.00 Vases	$3.00
$9.00 Vases	$5.50	$3.00 Vases	$2.00
$7.50 Vases	$4.25	$2.50 Vases	$1.75
$6.00 Vases	$3.50	$2.00 Vases	$1.00
$5.00 Vases	$2.50	$1.50 Vases	85c

Parmelee Dohrmann Co
232-234 South Spring Street

A reputable name can no more carry an imperfect article than an imperfect article can establish a reputable name. The Fischer piano is a PERFECT article with a GOOD name

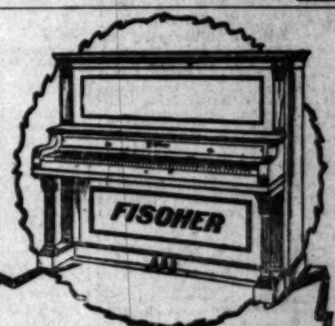

You Make No Mistake in Buying

The Fischer Piano

Get a good piano—one with a name and reputation that is a guarantee of quality—such is the Fischer piano—an instrument that is good through and through.

With a Fischer in your home, you have a piano that will stand the test of years and grow sweeter with every day's use.

Over a hundred and twenty-five thousand families throughout the world praise the many superior qualities of the Fischer.

We are exclusive agents for the Fischer in Los Angeles. A dozen different styles to choose from.

Easy terms if you like, and no extra cost.

Metropolitan Music Co.
THE FIFTH STREET MUSIC STORE.
S. A. BROWN, President
324 West Fifth Street

There are still "As good fish in the sea as ever were caught."

BUT

There won't always be as good beaches on the shore as ever were laid out.

The beach crop in Southern California is limited, and it has practically been all taken up. Opportunities for home seeking or investment will never again be as good as they are now.

Bay City

On the Pacific Electric Road, presents the best opportunity for home-making and profit to be found in Southern California.

LOTS $330 AND UP

Office at Bay City Open Every Day
Including Sunday

P. A. Stanton
316 West Third St. Both Phones 763

DuBois & Davidson Furniture Co.
212-214 West 6th St., Between Spring and Broadway.
"Just over the line from high rents and high prices." "Nuff sed."

Baumeister Pianos BEAT THE BEST
PACIFIC MUSIC CO., 439 SOUTH BROADWAY

San Bernardino, Ventura and Orange Counties.

[NEWS REPORTS FROM TIMES CORRESPONDENTS.]

RIALTO TOWN IN FIERY PERIL.

SEA OF FLAMES SWEEPS OVER CEMETERY.

Many Headboards are Destroyed and Marble Monuments are Blackened—Ranchmen for Miles Around Join in the Fight to Save Property. Brakebeam Tourist's Torture.

[BY DIRECT WIRE TO THE TIMES.]

SAN BERNARDINO, Sept. 20.—[Exclusive Dispatch.] One of the most threatening fires that ever occurred in this valley started this morning five miles west of Rialto in the brush. It swept through miles of dense sage and undergrowth and for a while seemed about to level that town.

Every citizen who could fight fire turned out and the ranchmen for miles around assisted, but despite the most strenuous efforts, a sea of flames swept across the cemetery, destroying many headboards, while marble monuments were blackened.

As a final effort to stay the progress of the flames, backfiring was resorted to between the cemetery and the town, which proved the salvation of Rialto, although extreme precautions had to be taken to keep the back fires from getting beyond control. There was a heavy wind blowing direct from the west, and for hours a dense cloud of smoke hung over Rialto and San Bernardino.

TORTURE UNDER CAR.

A. Hoffman of Omaha, Neb., was terribly injured last night while beating his way East on a Santa Fé overland. He had clambered on the rods of a coach as the train was pulling out from here and, in trying to get settled into a comfortable position for his long and hazardous ride, suffered a compound fracture of the right ankle.

Screaming with pain, he used every means of attracting attention from train crew or passengers, but the noise of the heavy train and thunder through the night drowned his outcries. For fifteen miles he clung desperately to his slim perch, expecting every moment to be compelled to release his hold, but the knowledge that certain death awaited him beneath the wheels of the onrushing train if he should fall kept him clinging on.

At Cajon siding the train stopped for water, and then it was that the trainmen were startled by the screams of a human being. The trousers had been almost torn from him, and his garments were crimson with the blood from his injury. The ankle bones had cut their way through the flesh and skin and protruded shockingly.

The injured man was brought to the County Hospital on a light engine, arriving here at 3:15 o'clock this morning, after suffering four hours. While Medical Superintendent Meyer was cutting his garments off he would now and then utter a warning to cut carefully, as paper money was sewed in his underclothes.

The doctor threw away a shoe, whereat the injured man called out: "Don't throw that away; it's got $20 in it." In every instance where he said money had been sewed or otherwise secreted on his person the money was found, and by the time the doctor got through with the operation, Hoffman had to his credit a large pile of greenbacks and gold coin.

He says that he worked at various drug stores along the Coast and at Los Angeles, and had accepted a position with a druggist named Howell of Omaha, where his parents reside. He was on his way there to enter upon his duties, his first month's salary already having been advanced him, but he wanted to save all money in order to get properly settled at Omaha.

GUARDSMEN IN TROUBLE.

Interest is taken here in the report of Assistant Inspector-General Wilhelm upon the annual inspection and muster of the National Guards of California for 1905. The report recommends the disbandment of Co. K, the San Bernardino company, unless improvement is shown within a reasonably short time. Misery loves company, therefore there is some slight gratification for the citizens of San Bernardino in the knowledge that Co. B (San Diego) shares in this recommendation.

It is said that the troubles with San Bernardino Co. K are due to an unusually long period elapsing from the election of Capt. W. S. McNab and the receipt of his commission from the State. The company being without a captain during that period, naturally retrograded, it is stated. Since then the company has been drilling constantly.

SAN BERNARDINO BRIEFS.

The Redlands-Highland Fruit Exchange incorporated here this morning. The principal place of business is Redlands, and the capital stock is $70, of which all has been subscribed in equal amounts by L. C. Cram, C. L. Paker, J. D. Grepe, all of East Highlands, and C. F. Bailey, A. G. Simonds, C. E. Davis and J. S. Edwards, all of Redlands.

Hollen McCall and C. Logsdon, the former an active political worker during the last municipal campaign, were raced through the city this morning by Chief of Police W. A. Shay and landed in jail charged with vagrancy. Both are addicted to the use of morphine and opium.

Mr. and Mrs. John Kaus were arraigned before Justice of the Peace C. L. Thomas this morning charged with selling liquor without a county license, and the former pleaded guilty, being fined $75, which was paid. Two charges against the woman are being held in abeyance.

Harry Rising of San Diego has sold to the Mammoth Gold and Copper Syndicate fifteen claims located in Ivanpah Valley, the consideration named being $16,000. This syndicate has made several other good-sized deals in that section, and the immediate development of the property is announced.

Adolph Johnson has commenced suit against A. G. Eikleman for damages in the sum of $100 for shutting off a water pipe furnishing his store with domestic water. The two men are rival merchants and have figured in several disagreeable suits in the past few years.

J. R. Mullen, Santa Fé agent here for six years, who cleaned up a fortune in the recent real estate excitement at Redondo, has announced his intention to resign from the Santa Fé and make his home in Los Angeles.

COLTON.

WOULD SAVE ON "JUICE."

COLTON, Sept. 20.—Colton contemplates installing its own lighting and power system, and the City Trustees are discussing it. For electricity for lighting and power purposes the city pays $1700 a month. City Electrician A. D. Goring reports that the installation of the proposed system will mean a saving to the taxpayers of probably $350 every month. The proposition meets with much favor when the various phases are considered.

BY THE WAY.

This town is to have another packing-house. Next week work will be commenced on the erection of the building just north of the Fay packing-house. A. S. Fox of Redlands, who is principally interested, has said that the packing-house will be complete as soon as possible, in ample time to handle this year's crop of oranges.

Lester Snodgrass who fell off a building Monday and was killed was a nephew of J. M. Snodgrass, formerly of Colton, now of Los Angeles, and well known here, where he at one time resided. Fourteen years ago he was married to Miss Alice Fowler of this city.

Mrs. M Robinson, wife of a prominent orange grower of High Grove, died this morning after an illness of several years.

The funeral services of John L. Bartlett, who died from typhoid fever in Fresno on Saturday, were held yesterday at the home of his brother, W. A. Bartlett, on the Colton Terrace.

W. D. Hammell of Los Angeles spent yesterday with his war-time comrade, C. B. Hamilton.

Harry Fox and family have arrived from Western Pennsylvania, where they have been a year.

CORONA.

NEW FRUIT ASSOCIATION.

CORONA, Sept. 20.—The Orange Heights Fruit Association, with place of business in Corona, and capital stock $25,000, is incorporating. Jacob Stoner, L. A. Fink, W. C. Barth, William Sargent, Frank Thompson, L. R. Nichols and John Moore are named as directors. Jacob Stoner, recent purchaser of the Thieme packing-house, is the promoter of the new concern, which will be classified as Association No. 4 of Queen Colony Fruit Exchange.

MESA NOTES.

Dr. M. B. Huff has bought the thirty-five acre Walker ranch near the pottery, intending to seed it to alfalfa and sink a well; consideration stated, $2000.

Mrs. Annie McCarty of Mason City, Ill., has come to make her home with her daughter, Mrs. J. A. McCarty.

Mr. and Mrs. John Stobbs have gone to Chicago.

T. B. June and wife arrived yesterday from Slaterville Springs, N. Y., to make their home in Corona.

Mrs. T. A. Jenkinson of Hanford is visiting her mother, Mrs. M. J. Hively.

William Morse of Whittier has bought the John Beal house on Sheridan street for his home.

SANTA ANA.

FOR CITY BEAUTIFUL.

SANTA ANA, Sept. 20.—"The City Beautiful" is the new slogan of the City Trustees, who are launching upon a campaign to clean up the streets and thoroughfares. In cases where owners cannot be induced to put the sidewalk and street in front of their property in presentable shape, a gang of city employés will clear away weeds and otherwise add to the attractiveness of the streets. The work will be carried on under the direction of the Superintendent of Streets.

SANTA ANA BRIEFS.

Two vacancies on the library board, caused by the expiration of the terms of Trustees J. P. Greeley and Dr. C. D. Ball, are to be filled by appointment of President Edgar of the Board of Trustees. The new members will be named to take office October 1.

Marriage licenses were granted today to John Boesch, aged 34, and Anna Hink, aged 24, both residents of Orange, and to Frank Walker, aged 23, of Boise, and Lelah Kirk, aged 19, of Garden Grove.

City Electrician J. L. Gray has presented his resignation to the Board of Trustees, to take effect October 1.

The total enrollment of pupils in the public schools, which opened Monday, is 1421. This figure will be increased to more than 1500 before the completion of the first month's work.

The new street connecting Third and Fourth streets on the west side of the Southern Pacific depot grounds has been christened Breeden street, in compliment to L. O. Breeden, local agent of the Southern Pacific.

The Rebekahs picknicked today at Orange County Park, spending the time in outdoor festivities. Immediately after the basket lunch, toasts were responded to by various officers of the lodge and visiting friends.

A report to the City Trustees from H. H. Reper, Deputy Street Superintendent, condemns the Main-street bridge as unsafe for heavy traffic. The structure will be repaired in accordance with recommendations to be made by Trustee Black.

FULLERTON.

SEEKS MISSING SON.

FULLERTON, Sept. 20.—Lyle Culp is in receipt of a letter from F. G. Hodges of Attleboro, Mass., seeking information about his missing son, Oscar Kingman Hodges, whom he has not seen for nearly fifteen years. He has been informed that the lost boy was at one time a clerk in one of the Fullerton hotels, but no one here seems to remember him.

SANTA BARBARA.

BETTER OUTLOOK FOR COLEMAN

[SPECIAL CORRESPONDENCE OF THE TIMES.]

SANTA BARBARA, Sept. 20.—The prospect of saving the cargo and hull of the wrecked schooner J. M. Coleman looks brighter than it did a few days ago. The hull of the ship still stands upright on the rocks and 60,000 feet of the lumber has been removed from her deck to the steamer Marshfield.

Capt. Merry returned from the scene of the wreck late yesterday afternoon and at once took on a load of supplies for the seamen on the stranded boat and returned to the Coleman.

The seamen who have remained with the wreck were much in need of provisions and supplies, and were longing for news from the mainland. The Vishnu took back a large supply of provisions and a large bundle of newspapers for them.

CAREAGA ESTATE LAWSUIT.

The famous De Sammann-Careaga case is on trial in the Superior Court. The entire first day was taken up with the work of securing a jury. The trial will probably be a long and complicated one. Many interests are represented and a hard fight will be made by the different claimants for their right to the estate of the late Juan B. Careaga, which has been valued at various amounts from $60,000 to $3,000,000.

DISSOLUTION DELEGATES MEET.

KARLSTAD (Sweden) Sept. 20.—The Swedish and the Norwegian commissioners were in joint session for some hours today and again adjourned. The Norwegians are awaiting instructions from their home government on certain points.

MIXER RENDS DYING BODY.

FATAL ACCIDENT AT OXNARD SUGAR FACTORY.

Man Employed on the Crystallisers Falls Into Mass of Thick Syrup Where Cruel Machinery Maims Him—Lives Two Hours With Heart and Intestines Torn Out.

[SPECIAL CORRESPONDENCE OF THE TIMES.]

OXNARD, Sept. 20.—A fall into a mixer at the sugar factory here today resulted in the death of Frank Amgell.

The man was employed on the crystallizers. The fall was about eight feet into a shallow mass of syrup. The fact that the mixer was nearly empty caused the fatal ending. If there had been more syrup he could have kept himself up till help arrived, but as it was he was caught and torn by the arm of the mixer.

The machinery was almost immediately reversed and the body was pulled out. The intestines were cut and the heart was hanging out. Over all was the dripping syrup.

He was taken to the company's hospital and treated by Dr. Potts and Dr. Broughton. He died at 1:30 o'clock this afternoon, two hours after the accident.

Amgell was 22 and unmarried, but had a father here, with whom he lived. He was insured by the company.

VENTURA.

DOG POISONER ABROAD.

[SPECIAL CORRESPONDENCE OF THE TIMES.]

VENTURA, Sept. 20.—The dog poisoner has been at work in this city and with such deadly effect that twenty-one canines have been laid out since Saturday last. This morning six were found scattered along Main street, some of them high-prized household pets.

Dogs had grown to be pretty numerous in the town, owing to the inability of the trustees to get anyone to accept the post of poundmaster. They became so plentiful that it caused remark and not a little agitation. Then the poison man concluded to take things in his own hands and he scattered his poison with such little discrimination that he got good dogs and worthless ones alike, and the result is that there is wailing and gnashing of teeth among those who lost valuable pets. It is thought short work would be made of the poisoner if his identity should be disclosed.

William LaValle has petitioned for letters of administration upon the estate of the late John Mears, Sr., also upon the estate of the late John Mears, Jr., who was slain near Santa Paula by his brother, and who was administrator of the estate of his father, John Mears, Sr. LaValle is the uncle of the Mears boys. The value of the Mears estate is estimated at $20,000. The young man who was shot was entitled to one-seventh of it, and to a life insurance policy of $1000.

Judge Ewing of the Superior Court today, for the first time sat as judge in a juvenile court to listen to a petition of Rev. C. B. Rogers in the case of Corina Olivas, a neglected child. The petition was that the child be turned over to the Childrens' Home Society of Los Angeles for care and rearing.

Gravesend Results.

NEW YORK, Sept. 20.—About six furlongs: Jake Sanders won, Bryan second, Cedarstrome third; time 1:11 2-5.

Steeplechase, about two and one-half miles: Ruth's Rattler won, Grandpa second, Pious third; time 5:04.

Five and a half furlongs: Axora won, Dodina second, Crosaways third; time 1:09 1-5.

The Occidental Handicap, mile and a furlong: Proper won, First Mason second, Bedouin third; time 1:55 2-5.

Mile and a sixteenth: Bragg won, D'Arkie second, Judge Himes third; time 1:49 4-5.

About six furlongs: James Reddick won, Anodyne second, Brother Frank third; time 1:12 1-5.

CARNEGIE LIBRARY GOES BROKE.

RICHMOND (Ind.) Sept. 20.—The Carnegie library at Portland, Ind., was closed yesterday owing to lack of funds to support it and it is probable Carnegie will be asked to take back the library, which was erected with his gift of $35,000.

GAS FOR FUEL.

If you are a customer of Fuel Gas, you can appreciate the advantages of having an instantaneous fire with a temperature suitable to your needs.

School Opens Monday September 25th

Burns The Shoe Man

240 S. Spring Street

Is the place to secure the largest assortment of Boys' and Girls' School Shoes

All Styles and Lowest Prices

BURNS

240 S. Spring St.

Everybody Should Save For a Rainy Day.

How many families suffer untold harships, due to their neglect to save money when given the opportunity? It is the duty of everyone to make preparation to stave off an attack of sickness or the helplessness of old age. Not five persons in a hundred but have at some time or other had the chance to place some money in a savings bank, but may have neglected to make use of their opportunity. Savings banks are safe, but the rate of interest is so small that many a man hesitates about making his first deposit.

The solution of the problem is the Investment Department of the Continental Building & Loan Association of San Francisco, an institution that is the largest of its kind on the Pacific Coast. The six per cent. interest bearing stock issued by this association is as reliable as United States government bonds.

If you have any money, no matter how small the sum may be, that you desire to safely invest where it will be earning you a handsome dividend, commencing from the date of deposit, don't procrastinate, but call on or write to Mr. I. C. Terry, Field Manager Investment Department, for Southern California, Suite 136 Rindge Bldg., 254 S. Broadway, Los Angeles.

RADWAY'S READY RELIEF

Radway's Ready Relief taken inwardly instantly relieves and quickly cures Pains, Cramps in the Bowels, Cholera Morbus, Diarrhoea, Dysentery, Summer Complaint, Flatulency and all internal pain. Externally for Bruises, Burns, Bites and Stings of Insects, Rheumatic Pains, etc. Sold by druggists.

HYOMEI Cures Catarrh

Sold under absolute guarantee of cure or money refunded. Leading Druggists

BUY THE GENUINE SYRUP OF FIGS

MANUFACTURED BY CALIFORNIA FIG SYRUP CO.

SEE NOTE THE NAME.

ROYAL Baking Powder

Absolutely Pure.

Made from Pure Grape Cream of Tartar.

MUNYON'S LAXATIVE PILLS

Made from Pawpaw, cures Constipation, Biliousness and Headache; the best stomach and liver pill known. At all druggists.

MUNGER'S LAUNDRY

BOTH PHONES 1350

GO—ENJOY YOURSELF

You may travel, attend church or places of amusement without fear of headache, dizziness, sick-stomach, nervousness or other distressing symptoms if you will take one or two of Dr. Miles' Anti-Pain Pills. They never fail to remove every disagreeable symptom, due to nervousness or excitement. 25 doses, 25 cents. Never sold in bulk.

Automobiles.

The Autocrat

Wheel Steer

Your inspection solicited at our salesroom 116-118 E. 3rd St.

WEST COAST MOTOR CAR CO.

Now known as

MIDDLETON MOTOR CAR CO.

CONSOLIDATION

WHITE and OLDS

The two most popular automobiles on the coast. See them both at

WHITE GARAGE

712 SOUTH BROADWAY.

Auto Rental Co.

When you want to hire a first class automobile with good chauffeur, ring us up. Home 949, Main 601

Office 243 S. Spring St.

AUTOMOBILE —AND— Carriage Painting

Signs a Specialty

THE ACME CO., 830 South Main

MAXWELL The Maxwell Autos have arrived in the city. They are "simply perfect and perfectly simple."

J. W. WILLCOX & SON

General Agents

118 E. Ninth Street Los Angeles

Reo Motor Car Company

Automobile Manufacturers

Factory Lansing, Mich.

LOS ANGELES BRANCH

420-422 S. Hill St.

Home 4650 Main 3075

RELIANCE

33-H.P. Touring Car.

$1350

Don't fail to see it.

Mechanics Garage & Repair Co.,

324 E. Third Street.

BUICK

Good everywhere, but best on hills

LEE AUTO CO.

1032 So. MAIN

BARGAINS

Franklin runabout, repainted, $500

Stevens-Duryea runabout, $800. Baby Puegeot, $700.

WESTERN MOTOR CAR CO.,

415 S. Hill St.

WAYNE

TOURING CARS, 41-42½ side door tonneau, 30-inch wheel base, double-opposed cylinders, 30-horse power.

E. Jr. Bennett 725-731 South Broadway

The Moline

A beautiful family car at a reasonable price.

WILLIAM GREGORY,

602 N. Main St.

THE FRANKLIN

air-cooled Runabout. The speediest, lightest 4-cylinder car on the market.

FRANKLIN MOTOR CAR CO.

R. C. HAMLIN, Manager

1808 SOUTH MAIN STREET.

RAMBLER AUTOS

Strong and Speedy. Easy to operate.

W. K. Cowan, Sole Agt 820-826 S. Broadway

Duffy's Pure Malt Whiskey

If you wish to keep young, strong and vigorous, and have on your cheeks the glow of perfect health, take DUFFY'S PURE MALT WHISKEY REGULARLY, and take no other medicine.

Sold by all druggists and grocers or direct. $1.00 a bottle.

I Cure the Condition and Remove the Cause

Many Weakened Conditions

Are directly traceable to bladder and rectal troubles which have been neglected or improperly treated, and many times overlooked. Treating symptoms never removes the cause. My examinations reveal the true cause and by personal attention I remove it and restore functional order. Guesswork never accomplishes anything of merit. My facilities are complete for the personal treatment and quick cure of chronic diseases of the reproductive system.

I Cure Permanently

VARICOCELE, FUNCTIONAL DECLINE, WEAKNESS, CONTRACTED DISEASES, STRICTURE, KIDNEY AND BLADDER TROUBLES, RUPTURE, PILES, CONTAGIOUS BLOOD DISEASES AND PROSTATIC TROUBLES. MY FACILITIES ARE THE BEST AND MY TREATMENT IS MOST CLEANLY AND PERFECT.

Dr. Morton

316 S. Broadway

Today Opening Day Today

THURSDAY, SEPTEMBER 21

ONLY ONE Signal Hill Terrace TO SEE IS TO BUY

LONG BEACH

Fifty large lots lying on the sunny south slope of beautiful Signal Hill.

LOTS $200 to $450

small and easy payments—long terms. Will double in six months. Don't delay.

Abundance of water piped on the property; a fine school and splendid car service. The Huntington Beach car to Naples and Alamitos Bay passes the property, and a local line from Long Beach, with a 5c commutation rate, is now within one block, and will be extended up the hill. Survey is made and stakes are set.

Chas. F. Patterson & Co., 416 Braly Building

Long Beach office: 129 W. Ocean Front. Agent on tract 10 to 4 daily.

Auctions.

Auction

10 a. m. Thursday, Sept. 21,

Pearl Meat Market

Corner Pico and Figueroa Sts.

The entire furniture and fixtures of a first-class market, consisting of good horse, wagon and harness; 2 16-foot marble counters, cash register, 1 Dayton cylinder scale, new; 1 Stimpson scale, new; 1 Buffalo scale, 5 revolving stools, desk, fine butcher's refrigerator, meat racks, 25-foot marble shelf and back, 16-foot awning, copper kettle with gas burner attachments, Enterprise power meat chopper, Tribune bicycle, knives, tools, sausage stuffer, lard presser, etc., etc. This is a well-equipped and completely furnished market, and will be sold in lots to suit purchasers. Desirable store room in this location can be leased for 15 months at $35 per month.

RHOADES, REED & RHOADES

Auctioneers,

Office, 730 South Spring Street.

Auction

556 South Hope St.

FRIDAY,

Sept. 22d, 10 a.m.

Entire furnishings of 8-room house, consisting of polished oak and wicker rockers and chairs; 5-piece upholstered parlor suit, oak bedroom suits, cherry dressers and commodes, enameled iron beds, mirror front cherry folding bed, oak cabinet folding bed, mirror front wardrobe, oak stands, corner cupboard, English breakfast table, oak hall tree, springs, floss mattresses, bedding, portieres, lace curtains, dishes, extension table, body Brussels, velvet, moquet and tapestry carpets and rugs, 2 gas ranges, combination kitchen table, utensils, etc., etc.

RHOADES, REED & RHOADES,

Office 730 S. Spring. Auctioneers.

Auction

of the entire furniture of 20 rooms, 1171½ Commercial street, near Main, Saturday, Sept. 23, at 10 a.m., comprising oak bedroom suits, ladies' oak writing desk, expensive music box, mahogany case; cherry, oak and wicker rockers, wardrobes, chiffoniers, Brussels, velvet and ingrain carpets, bedding, toilet ware, oak dressers, iron beds, curtains, portieres, etc.

C. M. STEVENS

Auctioneer.

Office 203 Tajo Bldg. Both phones.

Auction

20 ROOMS OF FURNITURE AT

632 S. Hill St.

AT 10 A. M.

FRIDAY, SEPT. 22d

consisting of bedroom suits, bureaus, washstands, mattresses, pillows, bedding, chairs, rockers, carpets, rugs, etc., etc.

THOS. B. CLARK, Auctr.

Office 133 S. Broadway.

Rhoades, Reed & Rhoades

REAL ESTATE, LIVE STOCK AND GENERAL AUCTIONEERS.

Guaranteed estimates on Household Furniture or bought outright for Cash.

Salesroom 730 S. Spring St. Both Phones 1511

C. M. STEVENS

Furniture and General Auctioneer

Office 302 TAJO BUILDING

Thos. B. Clark,

Auctioneer. 133 S. Broadway. Both Phones 1505

The Dr. Wong Co

Established 1882.

Sell Chinese Herbs and Medicine that cure Consumption, Asthma, Catarrh, Rheumatism, Appendicitis, Kidney, Liver and all Female Troubles, etc. Call and investigate. Testimonials and Consultation free. Office hours from 9:30 a.m. to 7 p.m.

SANITARIUM

713 SOUTH MAIN STREET

SEXINE PILLS

Cure quickly and forever Nervous Debility, Varicocele, Sleeplessness, Dyspepsia, Kidney Diseases, etc. For sale at all first Stores.

The Sexine Drug Co

"Catch the Thought"

A. J. Hamilton & Son, 311 S. Broadway

FORTY YEARS PRACTICE

enables us to positively cure all cases of Lung, Liver, Kidney, Genito-Urinary diseases, Blood Poison, Piles, etc., of both sexes; Varicocele, Hydrocele cured without knife. No fee until cured. ANGLO-AMERICAN DOCTORS, 240½ South Spring St. Hours 9 to 12, 1 to 4, 7 to 8. Sundays, 10 to 2. Museum of Anatomy Admission Free.

Blood and Skin Diseases a Specialty

Rupture Piles, Varicocele and Strictures Cured Without Cutting

MELVIN E. SYKES, M. D.

223½ S. Spring. Grand Pacific Hotel.

For Women Only

DR. RAYMOND'S PILLS.

Absolutely reliable. Perfectly safe. Relief brought to thousands after everything else failed. They have been highly recommended by all that have used them. By mail $2.00. Dr. R. G. Raymond Remedy Co., Room 162 84 Adams Street, Chicago.

Old Remedy. New Form.

NEVER KNOWN TO FAIL.

Tarrant's Extract of Cubebs and Copaiba in

CAPSULES.

The readiest, purest and thoroughest cure for simple and contagious vaginal and urethral discharges. Easy to take, convenient to carry. Fifty years' successful use. Price $1.40.

Boswell & Noyes Drug Co., 220 So. Broadway; The Owl Drug Co., 326 So. Spring St.; and Fifth and Broadway, Los Angeles, or by mail from The Tarrant Co., 44 Hudson St., New York.

SCREEN DOORS 75c

Window Screens 45c

240 S. Main Adams Mfg. Co. Home Ex. 1331 Main 1331

SPECIALIST

DR. O. C. JOSLEN

MEN'S DISEASES ONLY

My practice has demonstrated that no ailment peculiar to men is incurable. Failure to cure is due to lack of knowledge and improper treatment. You may consult me free of charge and learn your exact condition. I will not undertake services, nor will I accept your money unless I am positive of my ability to cure you.

Organic Weakness, Lost Vigor, Varicocele, Contracted Disorders, Blood and Stricture yield readily to our methods and remedies.

Consultation and advice free.

Dr. O. C. Joslen

Corner Spring and Third Sts.

Ramona Block, 305½ So. Spring

$10 GIVEN AWAY $10 TO SCHOOL CHILDREN

Who will draw cows for us, to be given away prizes each week, from $1 to $10. The one drawing the best cow will receive $5 in gold, and to the next best we will give $3 and $2. Tell us how old you are, just as you are in school, either public or private, and write the word "St. Charles" very plainly above the drawing. Your name and address, and the school you attend, must be written on another sheet of paper in order to have your drawing considered. Each drawing must be accompanied with either 1 can of St. Charles Milk or 1 can of Silver Cow cream (for sale by all grocers), and must be received at this office not later than 5 p.m. next Saturday. Each week the cow will change, and successful artists need not draw the same cow to answer questions to

COW MAN

SMITH & SHURTLEFF CO.

100 Market Street, Los Angeles.

—Representing—

ST. CHARLES CONDENSED MILK CO.

St. Charles, Illinois.

NOTE—The COW MAN has on sale at many letters advising the public that the following grocers who do not handle St. Charles products, if your grocer does not keep the stock, drop me a card, giving your grocer's name and address, and I will send you a label free of charge.

Dr. C. S. [illegible]

The Re[illegible] Specialis[illegible] For Dis[illegible] Of Men.

We treat scientifically and permanently chronic and private diseases. VARICOCELE AND HYDROCELE cured in one treatment without detention from business. Organic Weakness, Blood Poison, Piles, Stricture, Kidney and Bladder and Prostatic troubles treated readily by our methods. 20 years' experience. Terms reasonable. 305½ S. Broadway, rooms 1, 2, 3.

FREE DIAGNOSIS QUESTION BLANK

RETURNED—Dr. T. Fee Yee, celebrated oriental scholar, and physician to the Emperor of China, to the people of this city. He will be glad to see all of his old-time friends. Our herbs have cured America diseases for ages.

FOO & WING HERB CO.

903 So. Olive St., Los Angeles.

Plates to fit [illegible] St. Los [illegible]

433½ S. [illegible] way. 2, 4.

DR. WILLIAMS' PINK PILLS FOR PALE PEOPLE

Make Rich, Pure Blood

Restore Shattered Nerves

At all druggists, or direct from Dr. Williams Medicine Co., Schenectady, N. Y. Price 50 cents per box; 6 boxes $2.50.

STOP THE FAD—HAIR TONIC

Use Dr. Heron's Restorer

6 MONTHS' TREATMENT $5

All Druggists or 338 W. 4th St.

MARGARET GRAHAM

"The Successful Psychic"

Tells you what you desire to know, given by mail to out-of-town people. Sketch readings by mail, $1. Lessons by mail, $1. Inclose stamp and date of birth. Office hours, 9 a.m. to 8 p.m. and Sunday, evenings by appointment most reasonable. MARGARET GRAHAM, 8. Broadway. Directly opposite Hollenbeck Place.

CANCER CURED

By Mrs. S. J. Bridge's Remedy. Administered by licensed physician at The Chester, 634 S. Spring st. Hours 9 to 4 daily.

Tape [illegible] and [illegible] Dr. [illegible]

Legal.

ANNUAL MEETING OF THE STOCKHOLDERS OF THE LOWELL AND MONTANA MINING COMPANY.

Office of the Lowell and Montana Mining Company.

To the Stockholders of the Lowell and Montana Mining Company:

Please take notice that the annual meeting of the stockholders of the Lowell and Montana Mining Company will be held at the office of the company, at room 6, W. Hellman Building, city and County of Los Angeles, State of California, on the 25th day of September, 1905, at the hour of 2 o'clock p.m. of said day, for the purpose of electing a board of directors and for the transaction of such other business as may properly come before the meeting.

The transfer book of the company will be closed on Wednesday, September 6, 1905, at 2 o'clock p.m. and will remain closed on Monday, October 2, 1905, at 10 o'clock a.m. by order of the Board of Directors.

Dated this 16th day of August, 1905.

THURSDAY, SEPTEMBER 21, 1905

Los Angeles Co[illegible]

SERIOUSLY ILL IS RAILROADER

NOTED PATIENT IMPROVING NEAR PASADENA.

Vice-President and General Traffic Manager of the Gould Lines Comes to California to Recuperate. Physician Says He is Gaining. Discussion of Courtroom Facilities.

PASADENA, Office of The Times, No. 24 South Raymond Avenue, Sept. 20.—A. C. Bird, vice-president and general traffic manager of the Gould lines, is seriously ill in a local hospital. The physician stated last night that the condition was very favorable and would not admit that his distinguished patient is the sick man his friends believe him to be.

Vice-President Bird, who is counted one of the biggest railroad men in the Middle West, and is said to command a salary of $50,000 a year, is now at the McBride Sanatorium at La Canada Park, accompanied by Mrs. Bird, who came on with him from their home in Evanston, just outside of Chicago.

It is suffering from nervous breakdown, said to have been brought on by his over-strenuous duties. His health began to fail early last May, at which time he had sought rest and recuperation in the various Colorado resorts and later in California. There has been considerable uneasiness expressed in railroad circles in the city because of a fear that Mr. Bird may not be able to resume his position upon his return from California. Dr. McBride declared last night that the patient is on the high road to recovery.

KLAMROTH'S REJOINDER.

Right of the Pasadena Humane Society to occupy a room in the City Hall when by the latest ruling of City Attorney FitzGerald the two Justices of the peace of Pasadena township are authorized to transact business therein, has been a matter questioned by some and Justice Henry H. Klamroth has indited a somewhat spicy opinion of his own views upon his rights as a township Justice and Mr. FitzGerald's ruling upon them. The plot thickens, and the fight promises to be a hot one. The opinions of both men may become the bone of the matter before a settlement is finally reached.

Judge FitzGerald admitted last night that the right of the Humane Society to occupy its quarters at the City Hall might be open to question since the legal ruling, but insisted that it is better for the County Supervisors to determine in giving an opinion as it did it was likely in accord with the opinions and decisions of courts the country over. Justice FitzGerald, "I am in duty bound to take the law plain in the matter wherever I am called upon, and whether there is a moral question in a given instance is certainly not for me to determine."

In an interview yesterday, Justice Klamroth said, with Justice R. F. Austin, that he is directly referred to by the latest ruling, said, "I am pleased that my simple request to put the city courtroom would be brought into play the present term, learned and technical legal quibbling of the city, I would never have made it. The request was made, at the suggestion of citizens of Pasadena who preferred the large, airy courtroom with its many conveniences, to the poor accommodations offered by Justices' offices.

"It has been customary for years for the recorder and police judge to vacate the justices and allow the use of the city courtroom, and this custom Mr. FitzGerald now declares illegal (it costs the city nothing); the custom of paying city laborers a day for work they do not do, and this custom the same authority finds perfectly legal. I beg to differ with Mr. FitzGerald when he says that the Police Court of the city has jurisdiction over all criminal cases, and if this were true, it would seem that Pasadena would have to run a fine-fledged jail, with all the expense that entails upon prisoners — spending up to six months there, an expense heretofore saved to the city."

SOCIETY SEEKS COUNSEL.

Since the resumption of the pastime of horseracing at Arcadia last Sunday, as noted in The Times three days ago, there have been several consultations between the directors of the Pasadena Humane Society over the proper course to pursue in the matter. It has been decided to seek legal advice before making any arrests, and it is admitted that J. G. Mosher, Esq., has been appealed to for an opinion.

Regarding this opinion, it is understood that the society will make no move to prevent a recurrence of the pastime, although in all probability there will be a force on hand next Sunday to get evidence, should the dogs and ponies be run again.

In connection with this latest phase of the coursing imbroglio it has been stated that the real reason the prosecutions were never prosecuted was that Rogers, counsel for the S. P. Co., believed the law prohibiting betting to be unconstitutional. It is said he based his opinion upon the ruling of a San Francisco judge, which stopped coursing in and around San Francisco today. Whether the coursers will abide by this or not, certain it is that there will be no set to go ahead and resume betting, even were they not pretty sure of the ground they course upon.

RELIGIOUS ACTIVITY.

Plans for a new $50,000 edifice have been finally adopted by the building committee of the Lake-avenue Methodist Church. The building will be of the Gothic style of architecture, the exterior to be finished with waterproof cement and the roof to be of red tile. The site is at the corner of Colorado street and Lake avenue, the frontage being seventy-seven feet on Colorado street and one hundred feet on Lake. Rev. J. Vincent Rev. [illegible], chairman of the building committee, and he will raise the cost of the church by subscription. The site was purchased about a year ago.

Discussion of ministers of the conference of the German churches of the State is in progress at the annual gathering of the body, which convened last evening in the church, corner of Worcester street and Ramona street. The opening address was delivered by Rev. R. Heinz, of San Francisco. The regular session of the conference will begin this morning and will close Sunday.

BY THE WAY.

Physical Director Braden of the Y. M. C. A. has begun a crusade against the pernicious use of tobacco among the high school children, and to that end will debar any user of tobacco from participation in the forthcoming [illegible]

SPECIALIST

DR. O. C. JOSLEN

MEN'S DISEASES ONLY

My practice has demonstrated that no ailment peculiar to men is incurable. Failure to cure is usually due to lack of knowledge and improper treatment. You may consult me free of charge and learn your exact condition. I will not urge my services, nor will I accept your case unless I am positive of my ability to cure you.

Organic Weakness, Lost Vigor, Varicocele, Contracted Disorders, Piles and Strictures yield readily to my methods and remedies.

Consultation and advice free.

Dr. O. C. Joslen

Corner Spring and Third Sts. Ramona Block, 305½ So. Spring St.

$10 GIVEN AWAY $10 TO SCHOOL CHILDREN

Who will draw cows for us, we will give away prizes each week amounting to $20. The one drawing the best cow will receive $5 in gold, and to the 15 next best we will give $1 each. No matter how old you are, just so you attend some school, either public or private. The word "St. Charles" must be neatly printed above the drawing. Your name and address, and the school you attend, must be written on another sheet of paper. In order to have your drawing complete, it must be accompanied with either a gold or silver cow, cut from the label of a can of St. Charles or Silver Cow cream (for sale by all grocers) and must be received at this office not later than Friday night of each week. See Sunday's Times for names of successful artists. Send all drawings and questions to

COW MAN

SMITH & SHURTLEFF CO.
100 Market Street, Los Angeles, Cal.
—Representing—
ST. CHARLES CONDENSING CO.
St. Charles, Illinois.

NOTE—The COW MAN has received many letters advising him that there are a few grocers who do not handle St. Charles cream. If your grocer does not have it in stock, drop me a card, giving me your grocer's name and address, and I will mail you a label free of charge.

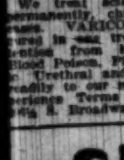

Dr. C. S. Merrill
The Reliable Specialist For Diseases Of Men.

We treat scientifically, cure ... permanently, chronic and genito-urinary ... VARICOCELE AND HYDROCELE ... cured in one treatment without knife ... detention from business. Organic Weakness, Blood Poison, Piles, Stricture, Acute and ... Urethral and Prostatic inflammation ... readily to our methods. 25 years' experience. Terms reasonable. Consultation free. ... S. Broadway, rooms 3, 4, 5.

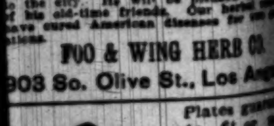

FREE DIAGNOSIS, NO QUESTIONS ASKED

RETURNED—Dr. T. Foo Yuen, the ... graduated oriental scholar, and ex-physician to the Emperor of China, has returned to the city. He will be pleased to see all of his old-time friends. Our herbal remedies have cured American diseases for ... years.

FOO & WING HERB CO.
903 So. Olive St., Los Angeles.

Plates guaranteed to fit or money refunded. St. Louis Dental Co. ... 452½ ... way. ... 2, 4.

DR. WILLIAMS' PINK PILLS FOR PALE PEOPLE

Make Rich, Pure Blood and Restore Shattered Nerves.

At all druggists, or direct from Dr. Williams Medicine Co., Schenectady, N. Y. Price 50 cents per box; 6 boxes $2.50.

STOP THE FAD—HAIR WASHING

Use Dr. Heron's Hair Restorer

6 MONTHS' TREATMENT FOR $1.
All Druggists or 338 W. Jefferson St.

MARGARET GRAHAM
"The Successful Psychic." Tells you what you desire to know. ... by mail to out-of-town patrons. ... sketch readings by mail, $1. Full ... readings by mail, $5. Include stamp and ... birth. Office hours, 9 a.m. to 9 p.m. ... Sunday. Evenings by appointment. ... reasonable. MARGARET GRAHAM, ... Broadway. Directly opposite ...

CANCER CURED

by Mrs. S. J. Bridge's remedy. Administered by licensed physician at ... Chester, 454 S. ... Hours 9 to ... daily.

Tape Worm ... Dr. Smith & ...

Legal.

ANNUAL MEETING OF THE STOCKHOLDERS OF THE LOWELL AND CALIFORNIA MINING COMPANY. Office of the Lowell and California Mining Company, September ... Notice to the Stockholders of the Lowell & California Mining Company: Please take notice that the annual meeting of the stockholders of the Lowell & California Mining Company will be held at the office of the company, at room ... Hellman Building, city of Los Angeles, County of Los Angeles, State of California, on the 28th day of September, 1905, at 2 o'clock p.m. of said day, for the purpose of electing directors and for the transaction of such other business as may properly come before the meeting. The transfer book of the company will be closed on Wednesday, September ..., 1905, at ... o'clock p.m. and will remain closed until ... day, October 2, 1905, at 10 o'clock a.m. By order of the Board of Directors. F. C. ..., Secretary.

Dated this 14th day of September ...

Los Angeles County—Its Towns, Villages, Hamlets.

[NEWS REPORTS FROM TIMES CORRESPONDENTS.]

SERIOUSLY ILL IS RAILROADER.

NOTED PATIENT IMPROVING NEAR PASADENA.

Vice-President and General Traffic Manager of the Gould Lines Comes to California to Recuperate. Physician Says He is Gaining. Discussion of Courtroom Facilities.

PASADENA, Office of The Times, No. 21 South Raymond Avenue, Sept. 20.—C. Bird, vice-president and general traffic manager of the Gould lines, is seriously ill in a local hospital. His physician stated last night that his condition was very favorable and ... not admit that his distinguished ... is the sick man his friends ... him to be.

Vice-President Bird, who is counted one of the biggest railroad men in the Middle West, and is said to command a salary of $50,000 a year, is now at the McBride Sanatorium at La ... Park, accompanied by Mrs. ..., who came on with him from his home in Evanston, just outside of ...

He is suffering from nervous breakdown, said to have been brought on by over-strenuous duties. His ... began to fail early last May, since which time he has sought rest and recuperation in the various Colorado resorts and later in California. There has been considerable uneasiness expressed in railroad circles in the East because of a fear that Mr. Bird would not be able to resume his position upon his return from California, but Dr. McBride declared last night that his patient is on the high road to recovery.

KLAMROTH'S REJOINDER.

In the light of the Pasadena Humane Society to occupy a room in the City Hall, by the latest ruling of City Attorney FitzGerald the two justices of the township are debarred from using that edifice, has been severely criticized by some and Justice Klamroth has indited a ... spicy opinion of his own ... upon his rights as a township ... and Mr. FitzGerald's ruling ... The plot thickens, and the Humane Society, unpolitic as its tenets ... may become the bone of contention before a settlement is finally ...

Judge FitzGerald admitted last night the right of the Humane Society to ... its quarters at the City Hall might be open to question since ... ruling, but insisted that it is ... the Council to determine. "... an opinion as I did I was ... with the opinions and decisions of courts the country over," said Judge FitzGerald. "I am in duty bound to ... the law plain in the ... whenever I am called upon ... whether there is a moral ... in this instance is certainly ... to determine."

It is ... yesterday, Justice Klamroth, with Justice R. F. ... directly referred to by the City Attorney's latest ruling, said: "... that my simple request ... the city courtroom would ... into play the present learned and technical legal ... of the city, I would never ... it. The request was made ... at the suggestion of citizens of Pasadena who preferred the large, ... courtroom with its many ... and conveniences, to the ... accommodations offered by ... offices.

"It has been customary for years for the recorder and police judge to accommodate the justices and allow them the use of the city courtroom. This custom Mr. FitzGerald now finds illegal (it costs the city nothing;) the custom of paying city laborers a day for work they do not do ... this custom the same authority finds perfectly legal. I beg to differ with Mr. FitzGerald when he says that the Police Court of the city has jurisdiction over all criminal ... and if this were true, it would ... that Pasadena would have to run a ... jail, with all the expense ... upon prisoners spending up to six months there, an expense ... saved to the city."

SOCIETY SEEKS COUNSEL.

By the resumption of the pastime of coursing at Arcadia last Sunday, as ... in The Times three days ago, there have been several conferences of the directors of the Pasadena Humane Society over the most ... course to pursue in the matter. It has been decided to seek legal advice before making any arrests and ... and it is admitted that J. G. ..., Esq., has been appealed to for an opinion.

Pending this opinion, it is understood the society will make no move to prevent a recurrence of the pastime, although in all probability there will be ... on hand next Sunday to get evidence, should the dogs and ... be run again.

In connection with this latest phase of the coursing imbroglio it has been learned that the real reason the previous cases were never prosecuted was that ... Rogers, counsel for the S. P. ..., believed the law prohibiting coursing to be unconstitutional. It is said he based his opinion upon the decision of a San Francisco judge, which held coursing in and around San Francisco today. Whether the coursers ... this or not, certain it is that ... are those in the bunch shrewd enough not to go ahead and resume ... unless were they not pretty sure of the ground they course upon.

RELIGIOUS ACTIVITY.

Plans for a new $30,000 edifice have been formally adopted by the building committee of the Lake-avenue Methodist Church. The building will be of the mission style of architecture, the exterior to be finished with waterproof stucco and the roof to be of red tile. The site is at the corner of Colorado street and Lake avenue, the frontage being ninety-seven feet on Colorado and ... feet on Lake. Rev. J. Vincent ..., chairman of the building committee, and he will raise the cost of the new church by subscription. The site was purchased about a year ago.

A delegation of ministers of the Southern conference of the German Methodist churches of the State is in attendance at the annual gathering of that body, which convened last evening at the church, corner of Worcester and Ramona street. The opening sermon was delivered by Rev. R. ... of San Francisco. The regular business session of the conference ... this morning and will close Sunday.

BY THE WAY.

... Director Braden of the Y. M. C. A. has begun a crusade against the pernicious use of tobacco among the younger school children, and to that end will debar any user of tobacco from participation in the forthcoming grammar school athletic contests. The preparatory gym class held a meeting yesterday afternoon and ushered in the fall gym classes at the association. The members are to meet Pomona and Occidental on the track later in the season.

Resignations have been following upon each other thick and fast lately, not in the City Hall, but in the local office force of the Pasadena Consolidated Gas Company. W. B. Gard, until recently manager, has quit and his place is taken by C. M. Baker, brought over from Los Angeles. F. E. Colver, chief solicitor for the concern here, has also resigned. No statement could be obtained as to the reason for these changes.

John R. Tillinghast, one of the best known of the older residents of Pasadena, died yesterday at his residence at No. 319 Arcadia street. He was a member of the Masonic fraternity and passed away at the age of 49 years. The funeral will take place Friday at 11 a.m. at the parlors of Adams, Turner & Stevens.

Dr. A. D. S. McCoy has gone to San Jacinto Hot Springs for a sojourn of probably two weeks.

Justice Congdon yesterday fined Maurice Koss $5 for working a poor specimen of horseflesh to a heavy load of bananas. Koss was arrested by Humane Officer Sherwin, who ascertained that the banana vendor can well afford to maintain a better animal. He promised to do so.

Mrs. M. Walker of South Pasadena while in Los Angeles Tuesday lost her purse containing about $20 in money, a diamond stud, a valuable watch charm and other jewelry. Mrs. Walker first missed her property when she went into a store to make a purchase. It is her belief that a purse snatcher grabbed the purse from her arm.

Ernest Behr and Frank Dake are home from a tour of Europe. They went first to Paris, thence through Spain and Italy, spending much of their time in Rome. The boys are back to resume their studies at Throop.

Cyrus Grisham, colored, will have an examination before Justice Congdon Friday morning on a charge of threatening Mike Coleman, also colored. The twain had trouble dating back some time and a few evenings ago it was renewed. Coleman claims that Grisham threatened to "get him" and for this Cyrus was arrested.

Fountain pens, Morris-Thurston Co. Wadsworth sells paint.

CATALINA ISLAND.

EVEN HUNDRED TUNA.

AVALON, Sept. 20.—Yesterday's tuna catch brought the record for the season up to an even hundred. While the fish now being caught is unmistakably a tuna, it differs in two or three respects and marks it as of a different species from those caught near here in past seasons. It has a larger side fin and all its fins are shaded with yellow, which is not the case with the large tuna taken in former years. Then the smaller uniform size, never reaching above fifty pounds in weight marks it as a variety which, in all probability, never reaches a very much greater size. Aside from the exceptions noted, however, it has about all the tuna marks and in gameness is not a whit behind its larger brother.

The Hoo-Hoos of the Black Cat Order took the town yesterday. It was an excursion of lumbermen, who, after holding a convention at Portland, were seeing the world—and Catalina.

The old hermit of Catalina, Swayne Larsen, who lives all alone at White's Landing with his goats, came up to Avalon yesterday after provisions. His boat is old and leaky beyond remedy. Notwithstanding that he spent as much time in bailing as he did in rowing the four miles, the boat was well-nigh swamped when he got ashore. Chriss Ringsin, the oldest boatman in Avalon, seeing the old hermit's plight, this morning procured a subscription paper and in an hour had $51 raised, with which a new boat will be purchased and presented to the old man. It will be fitted with a sail, and yet there will be a few dollars left, which will probably be used in stocking the hermit's larder.

Judge James A. Gibson is a guest at the Metropole.

J. Bond Francisco and S. W. Blanchard of Los Angeles are spending a few days in the latter's cottage, "El Symphonie," on Sumner avenue.

HOLLYWOOD.

FOOTHILL CITY ITEMS.

HOLLYWOOD, Sept. 20.—The Sisters of the Immaculate Heart of Pico Heights, who will be in charge of the new Hollywood convent, when it is completed, will start work in Hollywood by the reorganization of the Sunday-school at the Church of the Blessed Sacrament the first Sunday in October.

At the meeting of the Cahuenga Valley Improvement Association, last evening, it was reported that sufficient signatures had been secured for the widening of Santa Monica avenue.

Miss Nellie Mary Montgomery and Dr. Hook of Chicago, were married this evening at the Horr residence in Prospect Park, Rev. J. Arthur Evans performed the ceremony.

Hon. and Mrs. Victor Ponet and Miss Gertrude Ponet have gone to Salt Lake and Portland for a month's trip.

Miss Jessie Ware, of Minneapolis, will arrive in Hollywood next week to visit Miss Jean Wakeman, this winter.

Mr. and Mrs. R. M. Hall and daughter, have gone East for a six months' trip.

Mr. and Mrs. C. E. C. Hodgson, have gone to England to educate their children.

Miss Catherine A. Bell has been engaged as choir director at the Catholic Church.

EL MONTE.

PASTORS GIVE UP CHARGES.

EL MONTE, Sept. 20.—Rev. Mr. Baker, pastor of the Mountain View Church for over three years, has resigned his pastorate. The resignation was accepted and will take effect November 1. Mr. Baker has been in delicate health for some time.

Rev. Mr. Skaggs, pastor of the Cumberland Presbyterian Church of El Monte, has given up his charge here, but will remain as the pastor in name until the meeting of the church session. A substitute will supply the pulpit until that time when a new pastor is to be selected.

The walnut crop here is being harvested. The nuts are of superior quality.

The incorporation of El Monte, which is being discussed, is receiving but little encouragement. The people fear that saloons will be allowed and dread a probable increase in taxes.

Constable Hicks is on the trail of the Mexican who is suspected of stealing a horse from Dr. Reeds and Sawyer's ranch north of El Monte a few days ago. Mr. Hicks has gone to Orange county to continue his search.

Rates to Imperial and Coachella Valleys.

Special round-trip tickets at reduced rates from Los Angeles and other points in Southern California to Brawley, Imperial, Calexico, Indio, Coachella, Thermal and Yucca, are on sale every Tuesday until September 26, 1905. Inquire at Southern Pacific ticket office, No. 261 South Spring street.

BAND DISCORD AT LONG BEACH.

SOME CONTRIBUTORS FAVOR OUTSIDE TALENT.

Concert Which Pleases Twenty-five Hundred People Given by Donatelli's Musicians—Home Aggregation Seems to Have Lost Hold on Popularity—Puzzle for Trustees.

LONG BEACH, Sept. 20.—Twenty-five hundred people last night packed the Tabernacle to hear the free concert tendered by Donatelli's band. It was a select programme, ranging from Verdi and Bizet to Suppe and Wagner, with three compositions of the director himself. The concert was a triumph for the band and almost the sole talk today has been Donatelli and the proposition before the City Trustees to secure his band for a year.

The financial consideration necessary is the easiest part of the deal, the main difficulty being the supplanting of the present Marine Band, a home institution, which for the past three years has furnished concerts and music for dances. Of late there has been an inclination in the band to become arrogant and indifferent and the fact that it is a coöperative organization made it impossible to enforce discipline.

Former heavy contributors have cut off their subscriptions, but say they will support an organization like Donatelli, because his name is a national one and would be a drawing card for Long Beach. The assertion is freely made today that the town has grown too large for sentiment to interfere with a business proposition.

The discussion today has been warm and the City Trustees see another big lot of trouble ahead of them when the time comes to make a new contract for music.

SEASHORE RUMBLINGS.

Charles Jensen arrived from Chicago only last Thursday. He left the St. Francis Hotel yesterday to see the sights about Los Angeles. He doesn't know any more of his wanderings until he found himself in the Long Beach jail at daylight, with a bad taste and a lovely decorated eye. Officer Folsom found Jensen wandering about town at 3 o'clock this morning and on Jensen's refusal to go to a rooming-house and keep off the streets, arrested him. Near the jail Jensen attacked the officer and the two fought all over the sidewalk. Finally the officer landed his fist in Jensen's eye and the scrap ended. Jensen pleaded guilty and Justice Brayton fined him $60 or sixty days. He was taken to the County Jail this afternoon.

After several years of uncertainty an official map of the local cemetery, which is owned by the city, has been compiled and placed on record, and lot owners will be given deeds. The cemetery has been neglected for a long time, but an effort will be put forth to rapidly make it a beautiful city of the dead. New walks are to be laid and trees and flowers planted.

In the Cosmopolitan Whist Club tournament last night, Wilson and Scheurer carried off the honors. Mussermann and Osborne have a good lead, Wilson and Scheurer second and three teams tied for third place.

Evangelists Bulgin and Gates have returned home from a successful series of meetings in Lompoc. They have evangelistic engagements in Southern California which will keep them busy all winter.

The new pavilion auditorium will be painted on the outside in red and sienna stain. The trimmings will be in colonial yellow. The roof is to be of slate color, while the interior will be stained in the old mission shades.

W. Penn Watson, who owns a ranch northwest of town, brought to the city this morning nineteen tomatoes weighing twenty-four pounds. One of the largest measured seventeen and one-half inches around one way and seventeen inches the other.

"The Jack," a neat launch belonging to Joe Young, was launched at the river this morning. The new boat is sixteen feet long, with seven-foot beam, draws three inches and is fitted with centerboard. The boat is to go into commission at Alamitos Bay as a pleasure craft.

It is reported here today that motor cars will be placed in service between Los Angeles and Long Beach on the Southern Pacific, which in the past year has been greatly handicapped in competition with the Salt Lake and Pacific-Electric.

The City Trustees will receive propositions for two span of horses for use in the fire department. The animals must weigh not less than 1200 pounds each.

The item a few days ago that an acetylene tank being installed at A. W. McDonald's residence had exploded is denied by that gentleman, who says there is not a word of truth in the story.

SANTA MONICA.

NOT IN FROSTLESS BELT.

SANTA MONICA, Sept. 20.—Yesterday evening at the home of the bride on North Fourth street, Justice of the Peace Jenness pronounced the marriage ceremony that united Samuel S. Frost and Olive P. Taylor.

Announcement is made of the engagement of Miss Nellie Robinson of Stockton to C. A. Bouck of Venice. The bride has frequently visited here during the summer months and is well known along the beach.

Members of the Santa Monica Council of Columbus will go to Riverside Sunday, where they will assist in the organization of a new council. Santa Monica knights will exemplify the second degree work.

A junior football team is being organized at the Sixth-street School in connection with the athletic work being carried on there.

Roy Jones is expected to arrive home from New York in a few days.

SAN GABRIEL.

LITTLE NEWS NOTES.

SAN GABRIEL, Sept. 20.—The Masonic Home is now finely fitted up and will have many distinguished visitors October 16, comprising the officers and members of the Grand Chapter, Order of the Eastern Star, which will be in annual session at Los Angeles at that time. Thousands of Masons and Eastern Star members are expected here for the inspection of and reception at the fine new home.

The San Gabriel Improvement Association has decided to at once place signs at all the street corners in the San Gabriel section.

The California Woman Golfers' Association will hold a tournament at the San Gabriel Valley Country Club grounds commencing October 4. It is expected to be largely attended and a big affair.

William E. Kruger, who recently purchased the Peacock ranch, is spending $1000 or more in improvements upon the house and grounds, and will occupy the place.

Dr. H. Hartwell Pratt, an evangelist from Boston, has purchased an acre and a half on the Boulevard nearly opposite J. S. Harris upon which he expects to build a fine residence.

The work of building the $3000 residence of C. J. Ferris, on the Boulevard, near the Masonic Home, is progressing rapidly.

Mr. Manwaring, who recently purchased three acres on Alhambra Road near Mission street, has commenced building a residence to cost $4000, with finely-improved grounds.

Mr. Meister has purchased five acres on the Boulevard near Eighth street, upon which he will build a home.

F. E. Spencer is building a house on five acres on Grand avenue and H. S. McCoy has commenced a five-room cottage on his place.

Mr. and Mrs. Thomas Jourdan have returned from a three-months eastern trip.

LORDSBURG.

PROPERTY CHANGES.

LORDSBURG, Sept. 20.—Herschel B. Jones, chief engineer for the La Verne Land and Water Company, has sold his six-acre four-year-old orange grove to J. T. Williams, a contractor of this place; consideration named, $4000. Jones takes in trade two houses at Prospect Park valued at $4500. Williams will build a fine house on the ranch.

The Lordsburg College Association has bought two blocks adjoining the college and they will be used as a campus.

POMONA.

PAINE-CRAWFORD.

POMONA, Sept. 20.—Miss Lila Paine, daughter of Mr. and Mrs. F. H. Paine and Thomas Crawford, son of J. E. Crawford, were married at the home of the bride's parents, No. 382 West Sixth street, this afternoon, in the presence of relatives and a few friends. A wedding collation was served and Mr. and Mrs. Crawford then left for a honeymoon trip to San Francisco.

IN BRIEF.

W. S. Bailey and his sister, Miss Jaline Bailey, are here from Los Angeles visiting friends.

Mrs. Thomas Cooter is going to Long Beach with her family for a year or more.

Rev. Charles P. Wilson, the newly-elected commander of the Southern California Veterans' Association, was pleasantly surprised by about forty of his friends and comrades, who invaded his home on West Holt avenue on Monday evening and showered him with congratulations.

The Co. D boys have erected their large tent where their circus will be held on Thursday, Friday and Saturday evenings on the lot east of the new Armory.

VENICE.

TALK OF AERIAL RAILWAY.

VENICE, Sept. 20.—An aërial electric railway along the beach and across country to Los Angeles, as the crow flies, is in prospect. L. A. Gross of Amador is here looking over the beach with a view to the construction and operation of such a line connecting Santa Monica, Ocean Park, Venice and Playa del Rey.

Mr. Gross has fifteen government patents covering inventions in connection with the transmission of passenger coaches on aërial tracks. The cars run on a single rail and are suspended several feet above the earth, the track being elevated on poles. He has secured from the government a permit to operate his cars along the shore.

MONROVIA.

CUTTER SAYS HE WON'T PAY.

MONROVIA, Sept. 20.—E. Kendal Cutter is advertising that he will not be responsible for accounts contracted by his wife. Announcing that she has deserted his bed and board, he declines to pay for her millinery out of the $200 that he draws for his support under the order of court which recognized the tangle into which his deed of gift to Mrs. Cutter involved his $200,000 of property.

The Mrs. Cutter faction made a visit to the family home in his absence Monday and removed their baggage, but under the escort of the City Marshal.

NEW PACKING-HOUSE.

The packing-house of the Duarte-Monrovia Fruit Exchange to be erected here will be placed on the corner of Myrtle avenue and the Santa Fé Railroad. Both the Southern Pacific and the Santa Fé solicited its location on their lines at a meeting of the Monrovia growers of the exchange, but the decision to send it a mile further from the city to the Santa Fé is based on a comparison of the service. The Southern Pacific has only a spur track to this point, and its trains are made up more slowly than on the direct line. The facilities of the Santa Fé for icing, and hurrying the fruit to the market are considered superior. The packing-house is to be well equipped and will be in operation before the orange season opens.

NEWSPAPER SELLS.

The Monrovia Messenger, the oldest newspaper of this city, was sold today by Miss Jessie La Force to a local stock company organized with J. W. Harvey, editor and manager. Miss La Force has owned and managed the paper for a number of years and retires because of ill health.

END COMES SUDDENLY.

E. B. Roberts, a son-in-law of C. B. Marvin, died Monday afternoon of heart failure. He fell on the street when half way between the curio factory of Marvin and their home, and Mrs. Roberts found him overcome with pain. He expired within a few minutes. This was his second attack during the day and he had been warned to be quiet. He leaves a wife and three children. The family formerly were of Finley, O., and have lived here only five months.

PROUD OF VIVIAN BASSETT.

PASADENA, Sept. 20.—Vivian Bassett, whose performances in The Times' scholarship contest were always creditable, is now at San Diego visiting friends. Before she left for the south she arranged with the Fillmore Pianoforte school, her selection in the contest, for her instruction. Prof. Thomas Hill Fillmore, the head of the school, has taken a special interest in Miss Bassett and has arranged to give her personal instruction. The Fillmore School in this city feels proud of Miss Bassett as she came out of the contest high enough to have one of the first choices of musical scholarships. Miss Bassett realized that she would have to make a high final score as there were seven other contestants working for this scholarship.

Only a Cent.

For this small sum per word, you can have your every reasonable wish and want filled through a "Liner" in The Times. A trial will convince you.

Dr. Kalliwoda's Laxative La Grippe and Cold Cure.

is the best cold cure I have ever used. A. H. Barret of Johnston-Barret Dry Goods Co., L. A.

MURINE Eye Remedy Cures Eyes; Makes Weak Eyes Strong; Soothes Eye Pain.

MINES AND MINING.

TO EXPLOIT INYO'S WEALTH

LOS ANGELENOS HAVE FORMED CLOSE CORPORATION.

Will Operate Old Lane Mine and Other Darwin Property—Riverside County Riches—Gold Roads is Driving Out Evildoers—Chloride Again to Front.

The Darwin Mining Company has just been organized by seven residents of Los Angeles as a close corporation and will begin work at once at Darwin, Inyo county, where it already owns one property and has an option on the Lane mine, a property which made a fortune for its original owner, D. C. Lane of Los Angeles.

The officers are L. E. Porter, president and general manager; C. H. Thompson, vice-president; S. P. Porter, secretary; J. J. Seeman, treasurer; all of whom are residents of this city. President Porter left last night for the mines to start work. Vice-President Thompson accompanying him as far as San Francisco. The company is capitalized at $1,000,000. General Manager Porter was formerly superintendent of the famous Bagdad mine and developed it from a prospect to a dividend payer.

The mines are near the Argus Mountains, twenty-three miles south of the terminus of the Carson and Colorado Railroad at Keeler. On the property owned by the company there is a tunnel in 1300 feet, showing fine bodies of ore. On the Lane property there are big bodies of high-grade ore. It is a carbonate smelting ore throughout, and there is a fifty-ton smelter built by the Lane company. Before its completion Mr. Lane made his fortune by shipping, despite the handicap of lack of transportation facilities.

For the present supplies will have to be purchased in San Francisco and shipped over the Southern Pacific via Reno, although the distance is twice as great as from Los Angeles. The new owners expect much from the building of the railroad to Mojave, as this will pass within a few miles of the mine and afford an easy outlet.

MINES AROUND INDIO.

H. E. Tingman, who is in the city from Indio, Riverside county, reports that there is considerable activity in that vicinity. The county is now putting in a road and well for the benefit of prospectors and travelers. This will certainly help the mining industry.

Ryan Bros. of Los Angeles are working the "Lost Horse" mine, of which Mr. Tingman was one of the original locators and which has been profitably operated for years. It has workings 500 feet deep and a ten-stamp mill. There are large bodies of $12 to $15 ore.

A new company, known as the German-American, has just begun work on a claim that has a shaft down sixty feet. Assays have been obtained as high as $300.

Mr. Tingman is working the Monmouth, on which he has a tunnel in 135 feet and four men employed. Ore has returned $18 a ton. Sinking for water is occupying his attention at present, as there is none less than eight miles distant.

J. P. Reed of San Bernardino has disposed of his marble properties at Mecca, in the San Jacinto Mountains. These have never been worked, but experts who have examined them pronounced the marble to be the very best quality. One Los Angeles architect made the statement that he could use $100,000 worth a year in this city. It is a pure white variety. The property is ten miles from the railroad, but there is an excellent wagon road with a down grade all the way.

GOLD ROADS STRIKE.

Word has just been received from Vivian of another rich strike in the Gold Roads mine on the 500-foot level west. The mine is thus showing up better and better every day and is likely to develop into one of the great producers of Arizona, famous for its rich mines.

Since the shooting of the foreman of the Gold Roads, the mine owners and workmen have taken steps for their own protection. A deputy sheriff has been appointed in the camp, and disorderly characters are being made to move on. No one who is not possessed of a visible means of support is being allowed to remain.

MORE DOING AT CHLORIDE.

The Victor-Paymaster Mining Company of this city is retimbering the shaft and preparing to re-commence operations on the mine of that name at Chloride. The shaft will be changed from a single to double compartment.

The mine is one of those that was operated on a good scale a few years ago, but like all of those in Chloride was finally forced to close down on account of the constant exactions of the miners' union. It has workings 237 feet deep and its production is silver and gold. Assays of $240 gold and 1000 ounces in silver have been obtained. An average of $123 a ton is claimed for ore that was shipped to the smelter by the former manager. Tons of lower grade have been left on the dump and have passed into the hands of the present company.

The officers and directors are F. H. Hamilton, president and general manager; J. P. Kerr, vice-president; G. G. Johnson, secretary; T. K. Hulme, treasurer; F. H. True. F. N. Chandler is superintendent. President Hamilton says that between $5000 and $8000 worth of machinery will be installed at once. At present there are several thousand dollars worth on the ground transferred to the company by the old management.

The Vanderbilt mine, which adjoins the Paymaster, has also started up after having shut down when the entire district was closed. It is now reported that a strike of $28,000 ore was made a few days ago in this mine. It is owned by eastern people.

The Prosperity, a new mine, which also adjoins the Paymaster, is reported to have already blocked out $100,000 worth of ore.

KINGMAN SMELTER.

E. M. Carson, representing the company that is figuring on a smelter at Kingman, is in the city interviewing owners of mines at Chloride and neighboring districts in an effort to obtain pledges of ore. Should this smelter be built it will be the nearest to Chloride, the Needles plant coming next. In former times Chloride's ores went to El Paso or San Francisco. Mr. Carson has been through the mining districts in his quest for ore.

UNIONISTS TO BE BARRED.

With the reopening of Chloride mines the owners are determined to avoid any repetition of their former troubles with the union. A conference was held recently and steps taken to thoroughly canvass the situation and ascertain if there was any possibility of the union's revival. After investigations made on the ground it has been found that there is no likelihood of any trouble with the old crowd. They have simply been starved out by the shutdown and have sought new pastures. Just what course will be pursued for the future will be settled later, but it is the intention to debar agitators and walking delegates should new members of the tribe appear, and, if necessary, an organization similar to those at Cripple Creek, Searchlight and Gold Roads may be formed.

NEVADA PROPERTIES.

The Goldfield Mining and Brokerage Company of this city has let two contracts for sinking shafts on the Tin Cup and Last Chance claims at Goldfield. On the first of these there is a shaft already down fifty-five feet, at which level a 146-foot drift has been run on the vein. Starting with values of $2 on the surface, the ore has improved until it is now averaging $13 a ton, and the vein is four feet wide. The contract calls for sinking an additional fifty feet.

On the Last Chance, which lies a few hundred yards from the rich claims of Charles Schwab, the steel magnate, and others, the contract calls for sinking a 100-foot shaft.

For the present the company is doing no work on its property at Craggy Point, on Mount Siegel. The phenomenally rich ore proved to be but a thin coating on the entire surface of the ledge. The highest grade found below the surface in a sixty-four-foot shaft was $58, but there are large bodies of lower grade. The other parties owning a half interest are doing their share of the work at present and the Los Angeles people will wait to hear from them.

Dean Says

Write a letter—write 24 letters. We will sell you enough good letter paper and envelopes for 25c. See our north window—next to Jevne's. Special showing of high-grade box papers worth up to 50c, but all to be sold at the uniform price of 25c a box.

Now that you are home from the beach you will want to get your hands and face back to their normal condition again, and Dean's Tan and Freckle Remover is just what you need. It never fails. One 50c jar will do the work.

All Toilet Preparations at lowest cut prices.

Anita Cream	40c
Malvina Cream	40c
Dickey's Cream de Lis	40c
Camelline	35c
Graham's Cucumber Cream	40c
Mission Olive Cream	20c
Rubifoam	15c
Woodbury's Facial Cream	20c
Arnica Tooth Soap	15c
Calder's Tooth Powder	20c
Frostilla	20c
Espey's Cream	20c
Lyon's Tooth Powder	15c

See Dean about it

He Is Now at
214 S. Spring St., Formerly Sale & Son.
Home Ex. 841. Sunset Main 841.

A Swell Affair

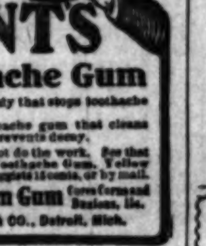

DENT'S Toothache Gum

The only remedy that stops toothache instantly. The only toothache gum that cleans the cavity and prevents decay. Imitations do not do the work. See that you get Dent's Toothache Gum. Yellow Label. At all druggists 15 cents, or by mail.

Dent's Corn Gum Cures Corns and Bunions. 15c.

C. S. DENT & CO., Detroit, Mich.

The makers of LIEBIG COMPANY'S Extract of Beef have always tried to help along the cause of good cooking everywhere by supplying housekeepers with useful cook books giving recipes for the easy preparation of appetizing dishes.

Send your address on a postal to Corneille David & Co., 108 Hudson St., New York, and you will receive one, free, by mail.

Worth remembering—Hill's Olive Oil is pure—A good thing to take daily with your meals.

93 stores in principal cities.
REGAL
THE SHOE THAT PROVES
A. S. VAN DeGRIFT, Mgr.
229 West Third Street (Bradbury Bldg.)

One Dollar Humor Cure

$1.00 Complete local and constitutional treatment for every humor from pimples to scrofula, from infancy to age, consisting of CUTICURA SOAP, OINTMENT, and PILLS, may now be had of all druggists for one dollar.

BELL'S EXCLUSIVE TAILORING OUR SIGN

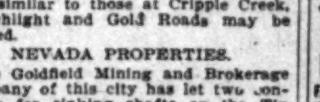

MAKERS OF MEN'S FINE CLOTHES.
343 South Broadway, Loft 2.

Only $5

Full Set

FIT GUARANTEED

If you are hard up, or for any other reason you must economize, we can make you a CHEAP PLATE as low as

$2.50 ON RED RUBBER.

SUCTION PLATES AND ADHESIVE PLATES $4.50 up

We refer you to the Merchants' National Bank as to our reliability or responsibility. We have been here 14 years and have the largest dental practice on the Coast.

No Boys or Students

To experiment on you. Don't be deceived by persons offering a ten-years' guarantee. Ask yourself where they are liable to be in ten years, or only even in one or two years.

Schiffman Dental Co.
107 N. SPRING, OVER HALE'S
Also open evenings and Sunday forenoons. See specimens of our up-to-date work at our entrance.

—SAN FRANCISCO OFFICE—
Los Angeles Times
Room 41, Chronicle Building
Telephone Main 1472
Advertisements and Subscriptions Received
Angelenos and others visiting San Francisco will find copies of The Times on file for several months back and are welcome to call and read them.
Arthur L. Fish, Representative.

Edison Phonograph
$10, $20, $30, $50
New Gold Moulded Records
35c; no scratch; will play 1000 times. Easy payments.
EDISONIA TALKING MACHINE CO.
303 S. Main St., Los Angeles
Home 3451

"The Call"
OF SAN FRANCISCO.
The "Call" prints more news than any other paper published in San Francisco. The "Call" is the only San Francisco paper that is delivered to all parts of Los Angeles by carrier. Orders for Subscriptions and Advertisements left at our office will receive prompt attention. Give it a trial.
LOS ANGELES OFFICE, 209 W. 4TH ST.
Phones—Home 1391; Sunset Main 771.

The "TURNER" Shoe for Men.
C. M. Baker
339 South Spring Street

CURIOS, Antiquities, Bought and Sold. Indian Stone Knives, Relics, Carvings and Idols in Ivory, Stone, Bronze, etc. War Clubs, Spears, Bows. INDIAN STONE ARROW AND SPEAR POINTS. Masks, Baskets, Bolos, Mats, Skulls of all Nations. HEADS and HORNS of Animals, War Medals. Native Body Ornaments and Dress, Ancient Flint Guns and Pistols, Coins, Shields. Antique Silver and Armor, Shells. Send for Photos. Wholesale Dealer. Nathan Joseph, 604 Merchant St., S. F. Cal.

Columbus Buggy Co's. VEHICLES
Standard the World Over.
COR. MAIN AND TENTH STREETS
LOS ANGELES.

FREE. FREE.
DEAFNESS CURED
We will examine and treat you FREE.
THE LOS ANGELES MEDICAL INST.
Room 301. No. 517 South Broadway.

ONE BOTTLE CURES.
McBurney's Kidney and Bladder Cure.
For Bright's Disease, brick-dust deposit, bed-wetting, gravel, dropsy, diabetes and rheumatism. Send 25c in 2c stamps to W. F. McBurney, 2007 Vermont ave., for 6 days' treatment. Prepaid, $1.50. Druggists.

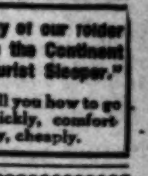

Rock Island System
Get copy of our folder "Across the Continent in a Tourist Sleeper." It will tell you how to go East quickly, comfortably, cheaply.
F. L. MILLER, D. P. A., 237 So. Spring St., Los Angeles.

LYDIA E. PINKHAMS' LIVER PILLS
Cure constipation and sick headache, resulting from female ills. 25c. All druggists.

PURITAS DISTILLED WATER
5 GALLONS 40¢
BOTH PHONES EXC. 6

BURNS' $3.00 SHOES
240 S. Spring St.

THE WEATHER.

COMPARATIVE TEMPERATURES.*

	Max.	Min.	Mean.		Max.	Min.	Mean.
Boston	64	60	62	New York	76	66	71
Washington	88	72	80	Buffalo	86	62	74
Pittsburgh	86	62	74	Cincinati	88	60	74
Chicago	72	54	65	St. Paul	62	48	55
St. Louis	72	58	65	Kansas City	74	56	65
Los Angeles	76	55	66	Jacksonville	90	74	82

*The maximum is for day before yesterday; the minimum for yesterday. The mean is the average temperature for the two days.

Yesterday's Report and Forecast.

U. S. WEATHER BUREAU, Los Angeles, Sept. 20. [Reported by George E. Franklin, Local Forecaster.] At 5 o'clock a.m. the barometer registered 29.94; at 5 p.m., 29.96. Thermometer for the corresponding hours showed 56 deg. and 73 deg. Relative humidity, 5 a.m., 100 per cent.; 5 p.m., 61 per cent. Wind, 5 a.m., north, velocity 4 miles; 5 p.m., southwest, velocity 9 miles. Maximum temperature, 82 deg.; minimum, 55 deg. Barometer reduced to sea level.

Weather Conditions.—Rain has fallen on the Coast from the Columbia River north; elsewhere on the Pacific Slope fair weather prevails, with some coast cloudiness or fog. Cold weather continues in Southern Utah and Northern Arizona. Fair weather prevails between the Rocky Mountains and the Missouri River.

Forecasts.—Local forecast for Los Angeles and vicinity: Cloudy tonight and Thursday morning, with fog; Thursday afternoon fair. Wind mostly fresh, south to west.

SAN FRANCISCO, Sept. 20.—The weather continues fair over California and Nevada. Light showers have fallen in Washington and Northern Oregon. The temperature has fallen slightly in the Sacramento Valley. Light fog prevails off shore. Forecast:

San Francisco and vicinity: Fair Thursday; light north winds, changing to fresh westerly.

Los Angeles and vicinity: Fair Thursday; light southwest winds.

Sacramento and San Joaquin valleys: Fair Thursday; light north wind.

Coast: Fair Thursday; light north winds.

YUMA (Ariz.) Sept. 20.—[Exclusive Dispatch from the U. S. Geological Survey.] Gauge height Colorado River 18.70 feet.

BUSINESS.

FINANCIAL AND COMMERCIAL.

OFFICE OF THE TIMES.
Los Angeles, Sept. 21, 1905.

FINANCIAL.

BANK CLEARINGS. Bank clearings yesterday were $1,770,045.69. For the corresponding day of 1904 $1,123,748.15; for the same day of 1903, $1,077,858.47.

OIL STOCKS.

	Bid.	Asked.
Associated Oil	$ .59	$ .59¾
Central	.80½	.87
Columbia	....	.30
Continental	.22	....
Fullerton Consolidated	....	.33
Fullerton Oil	.31	.34
Globe	.05	.08
Home (Whittier)	.95	....
Mexican Petroleum	.70	.72
Olinda Land Co.	.02½	.05
Reed Crude	.24¾	.26
Whittier Con. Oil	....	.01¾
Westlake	.01½	....
Union	117.50	120.00
United Petroleum	150.00	155.00
Western Union	90.00	150.00

MINING STOCKS.

	Bid.	Asked.
Bisbee West Copper	$ .02	$ .05
Bufa M. & M. Co.	.90	....
Butte Lode	23.00	....
Golden Argus	14.00	18.00
Greene Consolidated	22.00	27.00
Jessie Belle	.01	.05
Johnnie Con. Gold M. Co.	.08½	.10
Mitchell Mining	5.50	....
Nevada Chief	....	.08
New Era	.04	.10
Nevada-Keystone	.02½	.12
Quartette	11.00	15.00
Santa Ana Tin M. Co.	....	....
Searchlight M. & M. Co.	.30	....

BANK STOCKS.

	Bid.	Asked.
American National	$116.50	118.00
Broadway Bank & Trust	152.00	....
Central	180.00	....
Citizens' National	193.00	....
Commercial National	104.00	....
Dollar Savings Bank	135.00	145.00
Equitable Savings Bank	161.00	....
Farmers' & Mer. Nat'l	305.00*	....
Federal Bank of L. A.	....	125.00
First National	365.00	430.00
German-American	375.00	....
*Home Savings Bank, L. A.	75.00	77.00
Los Angeles National	215.00	218.00
Los Angeles Trust Co.	112.50	....
Mercantile T. & S.	58.50	65.00
Merchants' National	320.00	....
Merchants' Trust Co.	107.00	....
Metropolitan B. & T. Co.	120.00	....
National Bank of Cal.	175.00	....
Security Savings Bank	250.00	....
Southern Cal. Savings	225.00	....
Southwestern National	129.00	135.00
Union Bank of Savings	230.00	....
U. S. National Bank	120.00	....
State Bank & Trust Co.	102.00	115.00
West Side Bank	106.00	125.00

*50 per cent. paid up.

BONDS.

	Bid.	Asked.
Associated Oil	91½	95½
Cal. Pacific Railway	....	102
Corona City Water Co.	....	....
Corona Power & W. Co.	89	92¼
Cucamonga Water Co.	....	....
Edison Electric Co. Con.	100¾	102
Edison Elec. Co. (old issue)	....	106
L. A. Pac. 1st Con. Mtgs.	....	....
Home Telephone, L. A.	94¾	95
Home Tel. & Tel. of Santa Monica	70	92½
L. A. Traction Co.	....	107
Mission T. & Rec. Co.	....	98¾
Mt. Lowe Railway	90	93
Pasadena H. T. & T.	91	93
Pomona & O. L. & P. Co.	97½	100
Pomona Con. Water Co.	....	99
Redlands Home T. & T.	90	92
Riverside L. & F. Co.	....	99¾
San Diego H. T. & T. Co.	81	83
Pacific Electric Ry. Co.	111¾	....
Pacific Light & P. Co.	101	101¾
Santa Barbara Elec. Ry.	92½	....
Seaside Water Co.	99	....
United Elec., G. & P. Co.	98¾	100¼
Union Trans. Co.	95	97
U. S. L. D. T. & T. Co.	90¼	92
Visalia Water Co.	....	....
Whittier H. T. & T. Co.	94	95¾
Whittier Light & Fuel Co.	95	....

MISCELLANEOUS STOCKS.

	Bid.	Asked.
Conservative Life Ins. Co.	$390.00	....
Cal. Portland Cement Co.	30.00	40.00
California Hospital	95.00	....
Edison Elec. Co. pfd.	83.75	....
Edison Elec. Co. com.	43.50	44.25
Emergency Hospital	....	30.00
Home Telephone, L. A.	60.00	60.50
Home T. & T. Co. of Santa Monica and Ocean Park	24.50	....
Pasadena H. T. & T. Co.	42.00	....
San Diego H. T. & T. Co.	32.00	34.00
Home Trust, 49 per ct. cert.	68.50	70.00
Home Trust, 51 per ct. cert.	68.50	70.00
Los Angeles Brewery	200.00	....
Title G. & Trust pfd.	125.00	....
Title I. & Trust pfd.	111.50	....
Sun Drug Co.	....	....
Seaside Water Co.	90.00	110.00
L. A. Jockey Club	90.00	....
U. S. L. D. T. & T. pfd.	61.00	63.00
Whittier Home T. & T. Co.	50.00	....

There was practically no change in the position of Associated Oil stock on the Los Angeles Stock Exchange yesterday, though the tendency was slightly to the bull side of the market. Whether this means that the bears have exhausted their resources it is hard to say. Some are of the opinion that the stock will be pounded still lower; that the bears are merely maneuvering for position at the present time, but it is always a problem how Associated will go, with a strong buying pool on hand, and while the merging of the great oil interests of the Coast is pending. In the meantime Associated is strong on the street and in San Francisco, while on the Los Angeles Exchange it is seldom permitted to rise above 59 and a fraction, and usually breaks when it reaches 60, or that and a fraction. Very little stock was brought out yesterday, only 7000 shares, and these changed hands at 59¼ to 59¾, closing at 59. Mexican Petroleum went off ⅛.

Johnnie Consolidated also lost ½.

The bank stocks were once more in request, and several of them made substantial gains under active bidding. Commercial National gained 2 points, closing at 104 without offerings, and German-American went from 350 to 375, with no stock offered. Home Savings advanced a point, and 115 was asked for State Bank and Trust.

The bonds were comparatively quiet, though there were sales in two separate issues. There was a sale of one bond of Corona Power and Waters at 90, and of one of Whittier Light and Fuel at 97, a point above the close of the day before.

Edison Electric preferred gained ¾, without offerings; Seaside Water lost a point, but both Santa Monica and Pasadena telephones gained ½ each.

THE MONEY MARKET. Money is easy with no change in rate.

Time money, 60 to 90 days, 6 per cent.; from 4 to 6 months, 6 per cent.

Commercial paper, 60 to 90 days, indorsed bills, 7 per cent.

COMMERCIAL.

ONION-CROP ESTIMATE. The commercial crop of onions for 1905, according to American Agriculturist's final estimate of September 16, is 3,395,000 bushels, compared with 3,341,000 bushels in 1904 and 3,090,000 bushels two years ago. What is known as the commercial-onion belt shows a total area of about 13,000 acres, located in Ohio, New York, Indiana, Michigan, Wisconsin, Illinois, Massachusetts and Connecticut. The crop of New York, fully half being harvested in Orange county, is placed at more than 1,000,000 bushels. The acreage for the State was as large as last year, and the rate of yield, although uneven, fairly good as a whole.

So far as yield is concerned, says American Agriculturist, the Connecticut Valley and the territory on the north shore of Long Island make a good showing. The acreage was too large, especially in Western Massachusetts, where the crop developed perhaps rather better than in Connecticut. The average rate of yield for the United States is placed at 256 bushels per acre. Opening prices of red and yellow onions are 40 to 60 cents per bushel in New York and New England, and 30 to 50 cents in Ohio and further west.

AUCTION FOR CITRUS FRUIT. A San Bernardino dispatch to the Packer says: There is every indication that the much-talked-of and long-looked-for big auction for the citrus fruit products of the entire valley will soon be a reality. Just in the past two weeks developments have been such that the movement has begun to grow. In fact, the way things are going now it looks as though the impetus given the movement is not extemporaneous, but on the other hand, comes from concerted action on the part of those who are most powerful in the citrus-fruit trade of the Coast.

There is no telling just where this movement will end or what the outcome will be. There has always been a desire on the part of the many growers and shippers to sell their fruit at home. They have always wanted an auction point in California. Some of those who are in the movement now do not hesitate to say that if a large exchange is established at San Bernardino it will only be a matter of time until fruit-auction selling in the big eastern cities will be a thing of the past. Then there are others in the movement who do not allow their predictions to go that far.

One very prominent shipper says that they want a headquarters some place where they can sell fruit for western markets, and also distribute their market information among growers throughout the valley. They want a central point where they can receive wires from all over the United States posting them on the market conditions.

With this information they claim they can keep tab on the picking as it progresses in the orchards, and that if, for instance, the New York market should go to pieces and all of the other markets follow suit, picking could be stopped throughout the entire valley inside of an hour.

LOCAL PRODUCE MARKET.

The feature perhaps of most interest in the produce market yesterday was the stiffening tendency in local creamery. Valley butter was still selling at 55 to 57½ cents, and a good deal of Butter Board creamery was jobbing at 57½, but selected lots were in demand at 60 cents. There was a strong undertone in the market, and the feeling is now for an advance on fresh creamery, which it is expected will be declared officially in a few days.

Fresh ranch eggs were firm at 34 to 35 cents. There was a slightly weaker feeling in the market owing to the use of eastern eggs. Eastern, as such, were jobbing at 28 to 30.

Grapes were in fairly heavy receipt, though the Muscat variety was somewhat scarce. They were jobbing at 60 to 85 cents, Black Moroccos 85 and Black Hamburgs 65 to 70.

Plums were in good supply and unchanged.

Peaches were moving well, but no change was made in the prices, freestones jobbing at 1.00 and clings 1.25.

Pomegranates were in good buying interest at 85 to 1.00.

Guavas were about steady at 4 to 4½.

Figs were in fair receipt and moved freely at 65 cents for blacks and 75 for whites. Dealers reported no Spanish figs in the market.

Strawberries were in moderate supply and good demand at steady prices, 6 cents for Tropicos and 4 for Gardenas.

Lemons were in keen request and jobbing at 1.50 for culls and 2.00 for choice, the only grades in the market.

Seeded grapefruit was in active demand at 1.50. The market was out of fancy seedless.

Potatoes were steady and slightly weak, ranging in price from 85 to 1.25. Onions were quiet, silverskins jobbing at 50 cents and Yellow Danvers at 70.

Sweet potatoes were in fairly good demand at 1.40 to 1.50 for yellows and reds. Tomatoes were about steady at 25 to 30 cents. Green corn was inclined to be irregular, ranging in price from 50 to 90 cents. Cabbage was steady at 50 cents.

The supply of fish was equal to the demand, but lobsters were unusually abundant. Heavy receipts arrived from Ventura and Santa Barbara, which had the effect of demoralizing the market.

The poultry situation was unchanged.

Following are the jobbing prices in the Los Angeles market:

Local Citrus Movements.

The shipments of citrus fruits Wednesday were 4 carloads of oranges and 2 carloads of lemons; grand total, 30,021, of which 4181 were lemons.

Prices Current.

Following are the jobbing prices in the Los Angeles market:

EGGS—Candied, ranch, 34@35; eastern, 28@30; seconds, 24@25.

CHEESE—Cal. Anchor, 14½; Cal. Y. A., 15¼; hand, 16¼; Dom. Swiss, 25; Imp., 27½; Cal. hand, 2s, 18½; northern, 13; Magaw, 17; eastern, daisies, 16; cheddars, 16; Longhorns, 16; imported, 28; Red Band, 14½@15; N. Y. twins, 14½; singles, 15.

BUTTER—Fancy local butter, 57½; valley, creamery, 55@57½; eastern, 50.

BEANS—Pinks, 3.00; Lady Washington, No. 1, 3.25@3.35; small white, No. 4, 3.25@4.00; black eyes, 2.50@2.75; Limas, No. 1, 5.50; Garbanzos, 5.00; German lentils, 8.00; American lentils, 7½ lb.

DRIED FRUITS—Choice to fancy evaporated apples, 8½@10; apricots, 8½@9; peaches, 9 @10½; pears, 11; fancy crop Persian dates, 6c 60 lbs.; Fards, 60-lb. box, 8; 10-lb. box, 9@10; figs, California, white, box, 1.50; black, 1.50; Smyrna, 15@17 lb.; prunes, 50-60s, 7; 40-50s, 7; 30-40s, 8½.

RAISINS—Seedless Sultanas, 4@5½; Taragona, 11; 2-crown loose, 5; 3-crown loose, 7½; layer 1.00½ box.

NUTS—Almonds, paper shells, 17@17½; N. P. U., Drake seedlings, 10@12; Brazils, 12½@14; filberts, 12@14; peanuts, 7.25 1-sack lots, 7.0 in 5-sack lots; roasted, 9.05 1-sack lots, 8.65 in 5-sack lots; California, roasted, 9½; California, raw, 6@7; pecans, 12@14; horse chestnuts, 12@14; Italian chestnuts, 12@15; walnuts, Cal., 12½@13; fancy, 10@12; choice, No. 1, 10@12; No. 2, 8@10.

FRESH MEATS—Mutton, 8; ewes, 7½; lamb, 9; milk lamb, 12½; veal, 9½@10; beef, steers, prime, 7½; first, 7; second, 6½; third, 5¾@6; pork, 8.

FRESH FRUITS—Grapes, Thompson seedless, 50@75; Black Moroccos, 85; Muscat, 60@85; Rose of Peru, 65@85; Malagas, 60; Concord, 50@75; Tokays, 75@1.25; Delaware, 10; Isabella, 10; Imperial, 1.25; Sultanas 75@1.00; Y.N.T.; pippins, 1.50; Fall pippins, 1.10; Bellefleurs, 1.00@1.25 Red Pearmains, 80@1.10; Alexander, 1.20; Bartlett pears, 5@6; Fullerton, 90@1.25; quinces, 50 box; watermelons, 25@1.00 doz.; rattlesnakes, 60; cocoanuts, 5.50@6.00 bbl.; cantaloupes, 1.25; peaches, 1.00; clingstones, 1.25 nectarines, 1.00; Satsuma plums, 1.00@1.25; green gage plums, 75@1.00; egg plums, 90; French prunes, 65; Kelseys, 1.00; Damsons, 1.00; white figs, 75; black, 65; crabapples, 75; guavas, 4@4½; pomegranates, 85@1.00.

CITRUS FRUITS—Standard lemons, 1.50 box; choice lemons, 2.00; bananas, 4¼ per lb.; Reds, 3; Padre grapefruit, seedless, extra fancy, 2.00; choice, 1.25@1.50; grapefruit, northern 1.50; pineapples, 2.50@3.00; Valencias, 2.00@3.00.

BERRIES—Strawberries, 4@6; Tropicos, 6; Gardenas, 4@5; blackberries, 7; Loganberries, 6; raspberries, 8@9; huckleberries, 10@11.

HONEY AND BEESWAX—Beeswax, per lb., 22@25; honey, extracted, water white, 12@13; comb, 6¼@7½; white, 12@13 light amber, 5½@6½.

ONIONS—Silverskins, 50; Texas Bermudas, 1.15@1.25; Yellow Danvers, 70.

POTATOES—White Rose, 1.25; Burbanks, 1.10; Salinas, 1.25; yellow sweets, 1.40@1.50 cwt.; reds, 1.40@1.50.

GREEN VEGETABLES—Beets, 25; carrots, 25; fancy tomatoes, 25@30 crate; summer squash, 30; parsley, 40; green onions, 20@25 doz.; string beans, 3½@4; wax, 3@3; turnips, 80 @85 cwt.; peas, 3@4; red radishes, 10 doz.; Japanese, 25; celery, 30@40; Limas, 1½; oyster plant, 40; cabbage, 50 sack; parsley, 25@30; green onions, 20@25 doz.; fancy, 40@50; spinach, 20@25; turnips, 30@35; chilles, 2; red peppers, 15@20; Bell peppers, 3@4; leeks, 50; mustard, green, 20; cucumbers, 50@60 box; lettuce, 15@20; eggplant, 3@3½; corn, 50@90 sack; garlic, 6@8; okra, 4.

POULTRY—Dealers pay live weight for stock in good condition as follows: Old hens, per lb., 14; young hens, 14; ducks, 12; turkeys, 20; geese, 10; broilers, 17; fryers, 17@18. Selling price per lb.: Dressed, old roosters, 15; young roosters, 18@20; fryers, 20 lb.; frozen turkeys, 27; ducks, 20 lb.; geese, 17½ lb.

PROVISIONS—Lard, pure, per lb., tierce basis, Silver Leaf, 9¾@10¼; Rex, 9¾; White Label, 10; Orange Blossom, 9½; Compound lard, per lb., tierce basis, 5¾@6⅞; cottolene, white, 5s, 7.40 case; 10s, 6.85; 25s, 6.75; yellow, ½ bbls., 8¾ lb.; tierces, 8¾ lb.

HAMS—Per lb., Rex, 15½; Winchester, 14¾; Premium, 16½; Gold Band, 16; mild-cured hams, 12½; picnics, 10@10½; Cal. hams, 8¼; skinned hams, 16; 14 Ave. hams, 15; 12 Ave. hams, 15½; Orange Blossom, 13½.

HAY—Barley, per ton, 14.50; choice, 10.00@11.50; wheat hay, 11.00@12.50; alfalfa, 9.00 @10.00; tame oat hay 12.00@14.00; off grades, 7.00@9.00; red oat hay, 9.00@11.00.

DRY SALT PORK—Per lb., bellies, 11¼@12¾; short clears, 11@12¾; clear backs, 10¾@12¾.

BACON—10-12, 8 Ave., 17½; Empire, 18, 49'er, 6@7. Premium, 20; Gold Band, 20; Diamond C bacon, 19.

PICKLED PORK—20.00 bbl.

LIVE STOCK—Hogs, 5¼@5½ cwt.; cattle, steers, 4½@4¾; cows, 3¼; sheep, 3.00@4.00.

FLOUR AND FEEDSTUFFS—Flour, local mills, per bbl., 5.20; all eastern wheat, 5.50 5.20@5.50; cornmeal, basis 10s, W. or Y., 2.20@2.30 per cwt.; graham flour, basis 10s, 2.40@2.50 cwt.; rolled barley, 1.20 per cwt.; cracked corn, 1.55 cwt.; bran, 1.30 cwt.; feed meal, 1.50 per cwt.

SUGAR—Prices are based on sacks of 100 lbs. Bbls. 10c, ½ bbls 25c, boxes 50c; 50-lb. sack, 10c cwt. higher. Beet, 5.15; cane, 5.35; fruit sugar, 5.35; Ext. C, 4.75; Golden C, 4.65; "D," 4.55; Magnolia "A," 4.85; tablets, ½ bbl., 5.75; tablets, boxes, 6.00; cube, 5.50; powdered, 5.35; conf. A, 5.35.

MOLASSES AND SYRUPS—Wogan's maple syrup, 4-10, per case, 5.00; 12-5, per case, 5.40; 24-3, per case, 5.65; 36-2, per case, 5.50; Wogan's Cerro de Batterie 6-10, per case, 3.75; 12-5, per case, 4.15; 24-3, per case, 4.40; 36-2, per case, 4.55; Wogan's Fancy Sorghum, 6-10, case, 3.30; 24-2, per case, 3.45.

NEW YORK MARKETS.
SHARES AND MONEY.
[BY THE ASSOCIATED PRESS—P.M.]

NEW YORK, Sept. 20.—Nothing in the news which became public today would account adequately for the reversal of speculative sentiment from yesterday's depression, but the rebound in prices was an effective demonstration of the resiliency of the market from pressure. It proves the assertion heard generally in the neighborhood of the Stock Exchange that the floating supply of stocks is scarce, and professional bear traders find difficulty in covering their short contracts. Considerable lines of short contracts were put out yesterday, and the buying to get back these stocks probably was most responsible for today's advances. The market continues narrow and professional. The spectacular advance in a limited number of stocks is now convincing evidence of a widespread demand in the market in general, and commission houses continue to complain that the outside demand is scanty. Holders cling to their stocks, however, and nothing seems effective to dislodge holding except the actual withdrawal of credit by which they are held. The pressure on borrowers has become less, and the general outlook becomes so favorable that further selling of stocks seems not to be expected until the hardening tendency of the money market shall be renewed. The course of the currency movement thus far this week makes it unlikely that the coming bank statement will show any notable shrinkage in the cash reserves, and the trust companies are therefore relieved for the moment from the call to take over the loans from the banks in order to enable the latter to scale down deposit liabilities to keep pace with the inroads upon their cash. The sub-treasury's continued heavy debit balance at the clearinghouse has left a small balance to the advantage of the banks. Payment at the assay office for the first parcel of gold bars on the import movement, which arrived yesterday, figured in today's sub-treasury debit balances. The stock market will see further arrivals of gold, which will serve to relieve, if not entirely to offset a renewed drain on banking reserves. The rise in interior exchange on New York indicates the renewed demand of the interior on this center for the time being. Foreign stock markets seemed to indicate today that the increase expected in the Bank of England discount rate has been effectually provided against. Reassuring statements in regard to the Moroccan situation served to allay apprehension on that point. The New York market was in consequence freed from the pressure from the foreign selling, and this contributed materially towards allowing the recovery in prices. The most notable movements of the day were traceable to local influences. Reports of important developments in the Northern Securities settlement were revived effectively in connection with the approaching annual meeting of the Great Northern and Northern Pacific. The rise in that group of stocks stimulated some sympathetic strength in other railroad shares. The revived strength of Canadian Pacific was due to reports of prosperous conditions, which have served before to lift that stock. Rates for foreign exchange rose decidedly away from the gold-import point. Time-money rates were called somewhat easier, but call-loan rates were held firmly at above 3 per cent. Bonds were firm. Total sales, par value, $2,570,000. United States 2s, registered, declined ½ on call.

Closing Stocks—Actual Sales.

	Sales.	High-est.	Low-est.	Clos-ing bid.
Adams Express	.....	....	....	240
Amalgamated Copper	23,400	82	81¼	82¼
Am. Car & Foundry	300	36⅝	36½	36¾
Am. Car & Foun. pfd.	200	100	100	99¾
Am. Cotton Oil	100	29	29	28
Am. Cotton Oil pfd.	.....	....	....	90¼
American Express	.....	....	....	225
Am. Hide & L. pfd.	700	25½	24⅝	25
American Ice	.....	....	....	26¾
Am. Linseed Oil	.....	....	....	17
Am. Linseed Oil pfd.	100	29½	29½	29
Am. Locomotive	2,400	54	53⅝	53¾
Am. Loco. pfd.	800	115½	114⅞	115
Am. Smelt. & Ref.	12,500	127⅞	127	127⅜
Am. Smelt. & R. pfd.	200	121½	121¼	121¼
Am. Sugar Refining	1,300	139⅜	139	139½
Am. Tob. pfd. cert.	1,000	100½	100¼	100¼
Anaconda Mining Co.	1,300	117	116	116
Atchison	15,400	91¼	90¾	90⅝
Atchison pfd.	800	105¼	105	105
Atlantic Coast Line	600	166¼	165	164¼
Baltimore & Ohio	4,901	113⅛	112⅝	112⅝
Baltimore & O. pfd.	200	97⅞	97⅝	97⅝
Brooklyn Rap. Tran.	4,000	69⅛	68⅝	68⅝
Canadian Pacific	52,000	176½	173¼	175⅝
Central of N. J.	200	216	213	215
Ches. & Ohio	22,800	59¼	59	58⅞
Chicago & Alton	.....	....	....	37
Chicago & Alton pfd.	.....	....	....	78
Chicago Great Western	700	21⅝	21½	21⅝
Chicago & Northwest.	1,000	216⅝	215	214
Chi. M. & St. P.	37,500	181⅝	179⅝	181¼
Chi. Term. & T.	.....	....	....	17
Chi. Term. & T. pfd.	200	38	38	38¼
C. C. C. & St. L.	300	101	101	100
Colorado Fuel & I.	8,700	44⅝	43¼	43⅝
Col. & Sou. ex div.	700	28⅝	28	28
Col. & Sou. 1st pfd.	100	62¼	62¼	62
Col. & Sou. 2d pfd.	1,700	44	43½	43½
Consolidated Gas	.....	....	....	182
Corn Products	11,800	12½	10⅝	12⅜
Corn Products pfd.	3,500	51⅜	49	51⅜
Delaware & Hudson	3,000	220½	217½	218¾
Del. Lack. & W.	.....	....	....	445
Denver & Rio Grande	600	36¼	36⅛	36
Denver & R. G. pfd.	.....	....	....	89
Distillers' Securities	300	41⅝	41⅝	41¼
Erie	31,800	52	51⅛	51⅝
Erie 1st pfd.	300	82⅜	82⅜	82⅜
Erie 2d pfd.	1,500	75⅜	74⅜	74¼
Gen. Electric	.....	....	....	178
Hocking Valley	.....	....	....	92¼
Illinois Central	4,900	181⅝	179½	180¼
Int. Paper	1,000	20	19⅛	19⅝
Int. Paper pfd.	300	78	78	77⅝
Int. Pump	.....	....	....	25
Int. Pump pfd.	.....	....	....	82
Iowa Central	1,200	28⅜	28¼	28¼
Iowa Central pfd.	1,500	57½	56⅜	57
K. C. Southern	.....	....	....	25½
K. C. Southern pfd.	400	55	54⅝	55
Louisville & Nash.	8,700	151¼	150	150⅝
Manhattan L.	1,000	166¼	165½	166
Met. Securities	.....	....	....	80⅜
Met. St. Ry.	3,700	127½	126⅝	127¼
Mexican Central	500	23⅜	23⅛	23¼
Minn. & St. Louis	200	71	70½	70¼
M. S. P. & S. S. M.	800	144	142½	142¼
M. S. P. & S. S. M. pfd.	600	168½	167⅜	168
Missouri Pacific	14,900	107⅝	107	107
Missouri, K. & T.	1,500	34	33⅝	33½
M. K. & T. pfd.	2,000	69¼	68⅜	69¼
National Lead	600	46¼	46	46
Nat. R. R. Mex. pfd.	.....	....	....	39
N. Y. Central	20,200	153¼	151	151¼
N. Y. Ont. & West.	1,100	55	54⅝	54⅝
Norfolk & Western	600	85⅜	85⅜	85⅜
Norfolk & W. pfd.	.....	....	....	90
North American	1,700	99	98¼	98⅝
Pacific Mail	1,000	45½	44⅝	45¼
Pennsylvania	75,300	145⅛	144	144⅝
People's Gas	300	104	103½	103¼
Pitts. C. C. & St. L.	100	83	83	83
Pressed Steel Car	200	45⅜	45⅜	45½
Pressed S. Car pfd.	.....	....	....	90⅜
Pullman Pal. Car	.....	....	....	248
Reading	146,200	123¼	120⅝	122⅝
Reading 1st pfd.	200	91½	91⅛	91¼
Reading 2d pfd.	300	95¼	95	95¼
Republic Steel	11,300	24⅜	23⅞	23⅞
Republic Steel pfd.	2,800	95¼	94½	94
Rock Island Co.	4,800	34	32⅞	33⅞
Rock Island Co. pfd.	800	80¼	79½	80
Rubber Goods	400	35½	34⅜	34
Rubber Goods pfd.	.....	....	....	102
St. L. S. F. 2d pfd.	2,900	68⅜	67⅜	68⅛
St. Louis Southwest	100	25¼	25¼	25
St. L. South. pfd.	.....	....	....	62¼
Southern Pacific	12,800	68½	67⅜	68⅜
Southern Pac. pfd.	200	120¼	120	120¼
Southern Railway	7,800	36⅜	35½	36¼
Southern Ry. pfd.	1,450	102	101½	102
Tenn. Coal & Iron	5,800	88¼	86½	87⅝
Texas & Pacific	1,600	36⅜	36¼	36¼
T. St. L. & West	.....	....	....	36
T. S. L. & W. pfd.	100	58¼	58¼	58¼
Union Pacific	7,100	133¼	132	132½
Union Pacific pfd.	100	96	96	95
U. S. Express	100	125	125	123
U. S. Realty	.....	....	....	89
U. S. Rubber	6,200	57½	56	57
U. S. Rubber pfd.	300	113	112	112⅜
U. S. Steel	20,200	37⅛	36⅝	36⅞
U. S. Steel pfd.	14,300	104½	104⅛	104⅛
Vir. Car. Chem.	100	31	31	30¼
Wabash	400	23⅜	23	22½
Wabash pfd.	3,000	44½	43	43¼
Wells Fargo Express	.....	....	....	235
Westinghouse Elec.	.....	....	....	167
Western Union	.....	....	....	93
Wheeling & Lake E.	.....	....	....	17
Wis. Central	.....	....	....	40⅜
Wis. Cent. pfd.	200	60⅜	60⅜	60¼
Northern Pac.	12,100	214	211	212⅛
Cent. Leather	400	42	42	42
Cent. L. pfd.	.....	....	....	102
Sloss Sheffield	3,300	71¼	68⅜	69⅜

Total sales for day...764,600

New York Metal Market.

NEW YORK, Sept. 20.—The London tin market was higher, closing at £146 for spot and at £145 5s for futures. Locally the market was quiet, with spot quoted at 31.25@32.10. Copper was also higher in London, closing at £69 5s for spot and futures. Locally the market was quiet and prices are considered more or less nominal. Lake and electrolytic are quoted at 16.00@16.25, and casting at 15.75@16.00. Lead was unchanged at 4.85@4.90 in the local market, but was lower abroad, closing at £12 5s in London. Spelter was higher, at £26 10s in London, but remained unchanged at 5.85@5.95 locally. Iron was firm and unchanged.

New York Money Market.

NEW YORK, Sept. 20.—Close: Money on call firm, 3@3½; closing bid 3, offered at 3¼. Time loans easier; 60 days, 3⅞ per cent.; 90 days, 4 per cent.; 6 months, 4½@4¾ per cent. Prime mercantile paper, 4½@5 per cent. Sterling exchange firmer, with actual business in bankers' bills at 4.85 3-10@4.85 7-20 for demand, and at 4.82 3-10@4.82 7-20 for 60-day bills. Posted rates, 4.83@4.83½ and 4.86@4.86½. Commercial bills, 4.82@4.82¼. Bar silver, 62⅝. Mexican dollars, 47. Government bonds heavy; railroad bonds firm.

New York General Market.

NEW YORK, Sept. 20.—Wheat: Spot firm; options closed ½ to ⅝ net higher; May closed 90⅝, September 88⅝, December 89¼. Hops and hides quiet. Wool steady, petroleum firm. Coffee: Spot Rio quiet, mild steady; Cordova, 10@13. Sugar: Raw flat; fair refining, 3 1-16@3¼; centrifugal, 96 test, 3 1-16@3¼; molasses sugar, 2¾@3⅜; refined unsettled.

Treasury Statement.

WASHINGTON, Sept. 20.—Today's statement of the treasury balances shows: Available cash balance, $133,334,960; gold coin and bullion, $39,231,865; gold certificates, $39,327,890.

New York Orange Market.

NEW YORK, Sept. 20.—[Exclusive Dispatch.] There were 3 cars sold at today's auction. Extra choice Valencias brought an average of 4.50 per box. Extra choice grapefruit realized 1.20. Extra choice California lemons brought 4.65, and choice brought from 3.05 to 3.90 per box.

Bond List.

U. S. r 2s reg.	104	Man. c. g. 4s	103⅜
U. S. r 2s coup.	104⅜	Mex. C. 4s	82¼
U. S. 3s reg.	104	Mex. C. 1st inc.	24¾
U. S. 3s coup.	104	M. & St. L. 4s	98¼
U. S. n 4s reg.	134	M. K. T. 4s	102⅜
U. S. n 4s coup.	134	M. K. T. 2ds	88
U. S. o 4s reg.	104½	N. R. M. c. 4s	84
U. S. o 4s coup.	105½	N. Y. C. g. 3½s	99⅜
Am. T. 4s cert.	76½	N. J. C. g. 5s	134⅞
Am. T. 6s cert.	116¼	Nor. Pac. 4s	106
Atch. gen. 4s	103¼	Nor. Pac. 3s	77⅜
Atch. adj. 4s	90¼	N. & W. c. 4s	103
At. C. Line 4s	101½	O. S. L. rfd. 4s	96¼
B. & O. 4s	105	Pa. conv. 3½s	105⅜
B. & O. 3½s	96	Read. Gen. 4s	102⅞
C. of Ga. 5s	115⅜	S. L. I. M. c. 5s	117¼
C. of Ga. 1st inc.	90¾	S. L. S. F. fg. 4s	89¼
C. of Ga. 2d inc.	86¼	S. L. S. W. c. 4s	83⅜
C. & Ohio 4½s	107⅜	S. A. L. 4s	90¼
C. & Alton 3½s	82¼	Sou. Pac. 4s	95⅜
C. B. Q. n 4s	102⅜	Sou. Ry. 5s	121
C. R. I. P. 4s	84	Tex. & P. 1sts	123¼
C. R. I. P. c 5s	93⅜	T. S. L. W. 4s	87
C. C. C. S. L. 4s	104	Un. Pac. 4s	105⅜
Chi. Tern. 4s	95¼	U. P. con. 4s	125⅜
Col. Mid. 4s	75	U. S. S. 2d 5s	97⅜
Col. & Sou. 4s	93¼	Wab. 1sts	118¼
Cuba 5s cert.	105	Wab. Deb. B.	77¼
D. & R. G. 4s	101⅜	West. Md. 4s	89⅜
Dis. Sec. 5s	87¼	Wis. C. 4s	95
E. prior lien 4s	102⅜	Jap. 6s 2d series	101
Erie gen. 4s	94¾	Jap. 4½s cert.	90⅜
F. W. D. C. 1st	112⅜	Jap. 4½s 2d series	90½
Hock. V. 4½s	112¼	Col. Md. 5s set A.	73¼
Jap. 6s cert.	102	Col. M. 5s set B.	71⅜
L. & N. un. 4s	104⅜	Sou. Pac. 4s ctf.	97⅝

Boston Stocks and Bonds.

Money—		U. S. Steel	37
Call Loans	3½@4	U. S. Steel pfd.	104¾
Time loans	4@5	Westing. Com.	84
Bonds—		Mining—	
Atch. adj. 4s	98	Adventure	6¼
Atch. 4s	103	Allouez	33¼
Mex. C. 4s	80	Amalgamated	82
Railroads—		Atlantic	25¼
Atchison	90⅝	Bingham	30¼
Atchison pfd.	104⅞	Cal. & Hec.	660@665
Bos. & Albany	257	Centennial	26
Bos. & Me.	178	Cop. Range	70¼
Bos. Elev.	153	Daly West	14
Fitchburg pfd.	144	Franklin	14⅝
Mex. Cent.	23¼	Granby	7⅛
N. Y. N. H. H.	274½	Isle Royale	22⅜
Pere Marquette	100	Mass. Min.	87
Union Pac.	122⅜	Michigan	13¼
Miscellaneous—		Mohawk	57
Am. Arg. Chem.	23⅜	Mont. C. & C.	2⅞
Am. Arg. C. pfd.	95½	Old Dom.	27
Am. Pneu. Tube	6½	Osceola	101¼
Am. Sugar	139½	Parrot	26⅜
Am. Sugar pfd.	138⅜	Quincy	102
Am. T. & T.	140	Shannon	7
Am. Woolen	35⅜	Tamarack	120
Am. Woolen pfd.	104	Trinity	8¼
Dom. I. & S.	21	United Cop.	25
Ed. Elec. Illum.	250	U. S. Mining	35⅜
Mass.	15½	U. S. Oil	10
Mass. E. pfd.	59	Utah	45
Mass. Gas	50⅜	Victoria	4¼
United Fruit	109¾	Winona	10
U. S. Mach.	79	Wolverine	118
U. S. M. pfd.	71½		

GENERAL EASTERN MARKETS.
GRAIN AND PRODUCE.
[BY THE ASSOCIATED PRESS—P.M.]

CHICAGO, Sept. 20.—Strength in the wheat market predominated during the first hour of the market. At the start, however, the market was barely steady. Clear skies in the Northwest had a depressing effect on values. Opening quotations in December were a shade lower to a shade higher, at 83⅞@84. Pit traders were disposed to sell, and with little apparent support the market eased off, December selling at 83⅜@83½. Later a leading bull became an active buyer, and there was a quick change in sentiment generally. Offerings dwindled, with sellers more or less handicapped by the attitude of export news. News of a bullish character tended, meantime, to bring out demand from shorts. At Kansas City, record-breaking shipments of breadstuffs were reported, and a message from New York stated that France was buying American wheat. During the last half-hour of the session December reached the highest point of the day, 84⅜. The close was firm, with December at 84⅜@84½. Sentiment in the corn pit was bullish. The market closed firm with prices almost at the highest point. December opened ⅛ to ¼ higher, at 44⅛@44¼, sold up to 45⅛ and closed at 45¼. Oats were strong and active. December opened a shade higher, at 28⅜@28½, sold up to 29@29⅛, and closed at 28⅞@29. Sentiment in the provisions market was a trifle bearish. The demand was very slack. At the close January pork was off 5 cents, lard was off 5 cents, and ribs were 2½ to 5 cents lower.

The leading futures closed as follows:

	Closing.
Wheat, No. 2—	
September	84
December	84⅜@84½
May	89⅝@89¾
Corn, No. 2—	
September (old)	52⅜
September (new)	52⅜
December (old)	46⅜
December (new)	45⅛
May	44⅜
Oats, No. 2—	
September	28⅜
December	28⅞@29
May	30⅞@30¾

Cash quotations were as follows: Flour was firm; No. 2 spring wheat, 86@88; No. 3, 81@85; No. 2 red, 83⅝@84½; No. 2 corn, 52½@52⅝; No. 2 yellow, 53@53; No. 2 oats, 28½; No. 3 white, 27⅜@29½; No. 2 rye, 60½@60⅝; good feeding barley, 36@37; fair to choice malting, 41@47; No. 1 flax seed, 92; No. 1 Northwestern, 98½; mess pork, per bbl., 14.95@15.00; lard, per 100 lbs., 7.60; short ribs sides (loose) 8.50@8.55; short clear sides (boxed) 8.75@9.00; whisky, basis of high wines, 1.29; clover, contract grade, 11.75.

Grain Movements.

Articles—	Receipts.	Shipments.
Flour, barrels	33,800	22,300
Wheat, bushels	101,000	7,600
Corn, "	456,600	663,900
Oats, "	372,800	275,800
Rye, "	214,800	....
Barley, "	227,300	8,700

California Dried Fruits.

NEW YORK, Sept. 20.—The market for evaporated apples shows no fresh features. Common to good are quoted at 4½@6, prime 7@7½, choice 7½, fancy 8. Prunes are easier at quotations ranging from 3½ for Oregon to 7½ for top grades of California. Apricots are quiet; choice, 8@9¼; extra choice, 9@9¾; fancy, 9½@10. Peaches remain in light supply, with fancy quoted at 11½. Raisins are quiet; loose Muscatels, 4½@5½; seeded raisins 5¼@8½; London layers 1.00@1.15.

Chicago Live Stock Market.

CHICAGO, Sept. 20.—Cattle: Receipts 21,000; steady. Beeves, 3.65@6.20; cows and heifers, 1.40@4.60; stockers and feeders, 2.40@4.50; Texans, 3.25@4.50; westerns, 3.10@4.75. Hogs: Receipts 21,000; market 5 to 10 cents higher; estimated receipts tomorrow, 22,000. Mixed and butchers, 5.25@5.77½; good heavy, 5.40@5.87½; rough heavy, 5.15@5.30; light, 5.50@5.92½; pigs, 4.90@5.50; bulks of sales, 5.45@5.75. Sheep: Receipts 30,000; steady. Sheep, 3.60@5.00; lambs, 4.40@7.65.

Chicago Closing Figures.

CHICAGO, Sept. 20.—Close: Wheat, September 84, December 84⅜@84½, May 89⅝@89¾. Corn: September 52⅜, old 52⅜; October 51, November 49; December 45¼, old 46⅜; May 44⅜. Oats: September 28⅜, December 29⅛@29⅜, May 30⅞@30⅜. Rye: Cash, 68. Flax: Cash, Northwestern, 98½. Timothy: September, 3.85. Clover: Cash, 11.75. Barley: Cash, 36@52. Timothy: October, 3.50.

Boston Orange Market.

BOSTON, Sept. 20.—[Exclusive Dispatch.] Three cars were sold at the citrus-fruit auction today. Fancy Valencias brought 3.85, choice 2.95, and standards 2.15 per box. Extra choice California lemons brought 4.65 and standards 3.90 per box.

New York Sugar Market.

NEW YORK, Sept. 20.—Sugar: Raw flat; fair refining, 3¼; centrifugal, 96 test, 3 11-16@3¾; molasses sugar, 2⅞; refined unsettled; crushed, 5.60; powdered, 5.20; granulated, 5.10. Coffee quiet; No. 7 Rio, 5⅞.

Dairy Markets.

CHICAGO, Sept. 20.—On the Produce Exchange today the butter market was steady; creameries, 17@20; dairy, 16½@18½; eggs, steady, at mark, cases included, 17½; cheese, steady, 11@11½.

New York Coffee Futures.

NEW YORK, Sept. 20.—Coffee futures closed quiet and net unchanged to 5 points lower; September 6.95, October 7.00, November 7.05, January 7.15, March 7.30@7.40, May 7.40.

New York Cotton Futures.

NEW YORK, Sept. 20.—Cotton futures opened firm at an advance of 10 to 15 points, and closed barely steady, 6 to 11 points net higher.

New York Cotton Market.

NEW YORK, Sept. 20.—Cotton: Spot closed quiet, 10 points higher; middling uplands, 10.85; middling Gulf, 11.10; sales none.

St. Louis Wool Market.

ST. LOUIS, Sept. 20.—Wool steady; Territory and western mediums, 18@29; fine medium, 22@26; fine, 18@20.

California Oil Exchange.

SAN FRANCISCO, Sept. 22.—Morning session of the Oil Exchange: 100 Forty, 51.

Liverpool Grain.

LIVERPOOL, Sept. 20.—Close: Wheat, December, 6s 8¼d; March, 6s 7⅜d.

Portland Wheat Market.

PORTLAND (Or.) Sept. 20.—Club 71, bluestem 79, valley 71.

Tacoma Wheat Market.

TACOMA, Sept. 20.—Wheat unchanged. Bluestem 73, club 70, red 66.

Oil Transactions.

OIL CITY (Pa.) Sept. 20.—Credit balances, 1.26; certificates, no bid.

London Silver.

LONDON, Sept. 20.—Consols, 88⅝; silver, 28⅝d.

SAN FRANCISCO MARKETS.
FRUIT, GRAIN AND PRODUCE.
[BY DIRECT WIRE TO THE TIMES.]

SAN FRANCISCO, Sept. 20.—[Exclusive Dispatch.] There was not much change one way or the other in today's market for fruits. In table grapes, aside from fancy Muscats, offerings were liberal, and only the fanciest-crated stock commanded maximum figures. Some extra Tokays were taken for shipment to Honolulu, but this trade was small. Fancy figs were in lighter supply and sold at firmer rates. Peaches were liberal, with cheap sorts pressing for sale at uneven prices. Plums and prunes are in scant supply and fancy parcels commanded sharp advance. Pears are without new feature. Cantaloupes and nutmeg melons are in lighter receipt, and with the offering of fancy limited, higher prices prevailed. Other deciduous fruits were as previously quoted. Citrus varieties met with steady sale within quoted prices, and offerings fully balanced trade wants. The call for potatoes was purely local and the general market was barren prices are without change. Tomatoes arrived less freely and the market is steadier. Offerings of other vegetables continued heavy and the market is easy at uneven rates.

FRUIT GRAIN AND PRODUCE
[BY THE ASSOCIATED PRESS—P.M.]

SAN FRANCISCO, Sept. 20.—Fruits: Fancy apples 1.40, common 50.

Berries: Strawberries, 3.50@6.00; blackberries, 1.75@3.00; huckleberries, 4@6; raspberries, 3.50 @6.00.

Grapes: Ordinary, 30@1.00.

Pears: Common 40, fancy 75; Bartlett, 60@1.00.

Peaches: Common 25, fancy 65.

Plums: Common 75, fancy 1.25.

Pomegranates: 50@1.50.

Quinces: 40@60.

Oranges: Valencias, 2.50@4.50.

Mexican limes: 5.00@5.50.

Lemons: Common California 1.50, fancy 4.00.

Melons: Watermelons, 1.00@2.50; nutmegs, 75 @1.00; fancy cantaloupes, 2.00; common, 1.25.

Tropical fruits: Bananas, 1.00@2.00; pineapples, 2.00@3.00; Smyrna figs, 25@75.

Beans: Pink, 2.25@2.65; Lima, 4.75@5.00; small white, 3.25@3.50; large white, 2.40@2.65.

Potatoes: Salinas Burbanks, 90@1.10; Merced sweets, 1.50@1.60.

Onions: Fancy 75, common 60.

Various: Green peas 3@4, string beans 1@4, eggplant 35@50, green peppers 25@50, tomatoes 25@60, summer squash 25@40, dried okra 40@50, garlic 3½@4, cucumbers 25@40.

Butter: Fancy creamery 27, seconds 23.

Cheese: Eastern, 15@16; Young America, 11½ @12½.

Eggs: Ranch, 33@35; store, 22@26; eastern, 20@25.

Poultry: Live turkeys, 21@26; roosters, old, 4.50@5.00; roosters, young, 5.00@6.00; broilers, small, 2.50@3.00; broilers, large, 3.00@3.50; fryers, 3.50@4.00; hens, 4.50@5.00; ducks, old, 4.50 @5.00; ducks, young, 4.00@6.00; geese, 2.00; goslings, 2.25@2.50; pigeons, old, 1.25@1.50; pigeons, young, 2.00@2.25.

Flour: Family extras, 4.50@5.05; bakers' extras, 4.75@5.00.

Wheat: Shipping, 1.40@1.50; milling, 1.32½@1.60.

Barley: Feed, 1.05@1.08¾; brewing, 1.10@1.12½.

Oats: Red, 1.15@1.45; white, 1.37½@1.45; black, 1.15@1.65.

Millstuffs: Middlings, 25.00@27.50; mixed feed, 22.00@24.00; rolled barley, 22.50@23.50.

Hay: Wheat, 10.00@14.00; wheat and oat, 10.00 @13.00; oat, wild, 8.00@8.00; oat, tame, 8.50@7.50; barley, 8.00@11.00; alfalfa, 6.00@9.00; clover, 7.00@10.00; straw, 30@50.

Receipts: Flour 2480, wheat 12,900, barley 1900, oats 1360, beans 686, potatoes 1032, onions 21, bran 485, hay 951, straw 13, hop 145, hides 400, wine 515.

San Francisco Mining Stocks.

SAN FRANCISCO, Sept. 20.—The official closing quotations for mining stocks yesterday were as follows:

Alta	3	Justice	3
Alpha Con.	10	Kentuck Con.	1
Andes	21	Lady W. Con.	2
Belcher	22	Mexican	108
Best & Belcher	110	Occidental Con.	87
Bullion	28	Ophir	512½
Caledonia	45	Overman	11
Challenge Con.	15	Potosi	4
Chollar	14	Savage	56
Confidence	75	Scorpion	13
Con. Cal. & Va.	125	Seg. Belcher	5
Crown Point	9	Sierra Nevada	21
Exchequer	52	Silver Hill	88
Gould & Currie	21	Union Con.	40
Hale & Norcross	115	Utah Con.	4
Julia	9	Yellow Jacket	13

Tonopah and Bullfrog.

SAN FRANCISCO, Sept. 20.—[Exclusive Dispatch.] Bullfrog National Bank, 19; Bullfrog Mining Co., 60; Black Butte, 23; Cash Boy, 18; Diamond Field, 32; Eclipse, 45; Golden Anchor, 89; Jim Butler, 77; Jumbo, 83; MacNamara, 29; North Star, 55; Original Bullfrog, 20; Sandstorm, 55; Montana, 2.96; Midway, 1.37; Belmont, 1.47; Home, 9.

San Francisco Dairy Market.

SAN FRANCISCO, Sept. 20.—Butter quiet; creameries, 23@27; dairies nominal. Eggs firm; ranch, 33@35; store, 22@28. Cheese steady; Young America, 11½@12; eastern, 15@16.

Callboard Sales.

SAN FRANCISCO, Sept. 21.—Wheat steady; December, 1.34¾. Barley firmer; December, 1.07. Corn: Large yellow, 1.37½@1.42½. Bran: 20.50@21.00.

Drafts and Silver.

SAN FRANCISCO, Sept. 20.—Silver bars, 62⅝; drafts, sight, 5; drafts, telegraph, 5.

Geo. P. Taylor
Tailor and Haberdasher

Men's fine furnishings in the new Fall effects—waistcoats, shirts, neckwear, etc.
Our importations are correct in every detail. Inspection invited.

No. 525 S. Broadway
New Taylor Bldg.
Dirmer Co. Ladies' Tailors. Third Floor

4% On Term Deposits

Merchants' Trust Co.
Capital Stock $350,000
209 South Broadway

Tel. Exch. 856. Hellman Bldg.
Joseph Ball Company
Dealers, Brokers and Specialists in Bonds and Local Securities.
—List on application—

WE OFFER
American Switch & Signal Co. Stock
Daily demonstrations are being made.
COMPANY NOW SELLING STOCK AT
75c
Members of Los Angeles Stock Exchange.

WE SELL DESKS
342 South Spring St.
The Bronson Desk Co.

Savings Banks

4% paid on Term and 3% on Ordinary Savings Deposits. Open Saturday Evenings. Loans on Real Estate.

Security Savings Bank, N.E. cor. 4th and Spring sts., Herman W. Hellman Bldg. — J. F. SARTORI, Pres.; M. S. HELLMAN, V.-Pres.; JOHN E. PLATER, V.-Pres.; W. D. LONGYEAR, Cash. & Secy.

Metropolitan Bank and Trust Co., Spring and Sixth streets. — FRANK P. FLINT, President; FRANK M. KELSEY, Vice-Pres.; JAY SPENCE, Cashier; W. G. HUMASON, Asst. Cashier.

So. Cal. Savings Bank, S.E. Cor. Fourth and Spring, Fraly Building. — J. H. BRALY, Pres.; A. H. BRALY, V.-Pres.; W. D. WOOLWINE, V.-Pres.; CHAS. H. TOLL, Cashier.

Union Bank of Savings, 223 South Spring street. — W. S. BARTLETT, Pres.; O. T. JOHNSON, V.-Pres.; W. E. M'VAY, Cashier; J. F. ANDREWS, Asst. Cashier.

Dollar Savings Bank & Trust Co., N.E. cor. 4th and Broadway. — JAMES C. KAYS, Pres.; WM. D. STEPHENS, V.-Pres.; C. C. DESMOND, V.-Pres.; WILSON G. TANNER, Sec.

Equitable Savings Bank, S.E. cor. First st. and Broadway. — W. J. WASHBURN, Pres.; WILLIS H. BOOTH, V.-Pres.; W. J. DORAN, V.-Pres.; P. F. JOHNSON, Cashier.

Cal. Savings Bank of Los Angeles, Fifth and Broadway. — M. P. SNYDER, Pres.; ARTHUR LETTS, Vice-Pres.; F. H. NICHOLS, cashier; S. G. LEHMER, sec.

German-American Savings Bank, Corner Main and First. — M. N. AVERY, Pres.; GAIL B. JOHNSON, V.-Pres.; W. F. CALLANDER, Cashier.

Mercantile Trust and Savings Bank, 1st South Broadway. — F. M. DOUGLASS, Pres.; H. F. STEWART, V.-Pres.; W. JARVIS BARLOW, V.-Pres.; CHARLES EWING, Cashier.

THE AMERICAN SAVINGS BA[NK]
Organized January 1st, 1905, has been doing business in the Banking [...] the American National Bank. It is now in its new quarters in the [...] of the American National Bank Building, S. W. Corner Second and [...]
Capital Paid in Coin $225,000; Surplus 30,000; Deposits 690,000 | 4% PAID ON TERM DEPOSITS | 3% [...]
OFFICERS AND DIRECTORS:
GEORGE CHAFFEY, President. W. F. BOTSFORD, Vice-President. J. W. PHELPS, Cashier. W. H. AVERY, Ex-Vice-Pres. Merchants [...]. A. M. CHAFFEY, Vice-Pres. First Nat. Bank [...]. DR. C. B. JONES, Director Title Ins. & Tr. Co.
Get one of our PATENT POCKET KEYLESS SAVINGS BANKS
OPEN SATURDAY EVENINGS — SAFE DEPOSIT BOXES [...]

Banking by Mail
You can open an account here by [...] Send for particulars.
HOME SAVINGS BA[NK]
152 N. SPRING ST., COR. COURT
Money to loan on approved security.

Bonds and Investments.

TAX EXEMPT BONDS — WE OWN AND OFFER
City of Los Angeles, 3¾ per cent.
Sacramento High School, 4 per cent.
Alameda School District, 4 per cent.
Redondo High School District, 5 per cent.
Oakland Transit, 5 per cent.
Blue Lakes Water, 5 per cent.
Valley Counties Power Company, 5 per cent.
United Gas and Electric, 5 per cent.
Prices and particulars on application.
N. W. Halsey & Company
California and Sansome Streets. SAN FRANCISCO.
Philadelphia. New York. Chi[cago]

ADAMS-PHILLIPS COMPA[NY]
(ESTABLISHED 1901)
Buy and Sell First Mortgage Gold Bonds — BONDS — No. 315 S. [...] LOS ANGELES, CA[L.]

MUNICIPAL — BONDS — CORPORA[TE]
At prices to return 4 per cent. to 5½ per cent. Quotations and circular furnished on application.
WM. R. STAATS CO.
Home Phones 3 — Bankers and Brokers

A. H. Conger — STOCKS, MORTGAGES — 321 WILCOX B[LDG.]

TORRANCE AND DICKINS[ON]
331 S. HILL ST. PHONES 88 — LOCAL BONDS AND STO[CKS]

J. B. NEVILLE — Consult me before buying [...] local securities.
203 Bradbury Bldg. Home P[hone ...]

STOCKS & BONDS — Louis Blankenhorn

C. E. CRARY CO. — buy and sell [...] Local Stocks [...] for cash only.
522-524 BRADBURY BUILDING — PHONES [...]

Trust Companies.

TITLE GUARANTEE & TRUST [CO.]
S. E. CORNER BROADWAY AND FRANKLIN ST[S.]
AUTHORIZED CAPITAL....$500,000. PAID-UP CAPITAL AND SURPLUS [...]
Officers and Directors.
W. L. Graves, H. J. Woollacott, W. F. Botsford, H. E. Hunting[ton ...] Doran, W. H. Holliday; John D. Pope, President; E. W. Sargent, [Vice-Presi]dent; L. C. Brand, Secretary and Treasurer.
$200,000 of the assets of this company are invested in first mortgage [...] estate, under the control of the insurance commissioner, as a pro[tection against] liabilities that may occur on policies and certificates issued by this [company].

TITLE INSURANCE & TRUST [CO.]
Corner Franklin and New High Streets.
CASH CAPITAL AND SURPLUS $600,000
Issues Policies of Title Insurance. Issues Certificates [...]
Acts in All Trust Capacities. TEL. EXCHANGE [...]

Life Insurance.

THE MUTUAL BENEFIT LIFE INSURANCE CO.
Dividends. Frederick Frelinghuysen, President. Assets $101,217,731.37 [...]
WALTER H. FISHER, Manager 412-413 Bradbury Bldg. Home 903 Tel. [...]

Building and Loan Associations.

6 PER CENT. PAID ON SUMS OF $50.00 AND UP.
THE PROTECTIVE SAVINGS Mutual Building and Loan Association [...]
Send for booklet. Information cheerfully given.

... Standard ...
Homeopathic Pharma[cy]
Phones: Sunset Main 2067, Home 7007. 404 S. B[roadway]
THE BEST LIGHTED STREET IN THE WORLD

SHIPPING.

PORT SAN PEDRO, LOS ANGELES.

ARRIVED—WEDNESDAY, SEPT. 20.

[illegible] Capt. Peterson, ten days [illegible]

[illegible] Capt. Mattson, eleven days [illegible] Harbor.

[illegible] Capt. Saxe, fourteen days [illegible]

SAILED—WEDNESDAY, SEPT. 20.

[illegible] Capt. Kitelborn, for Honolulu, in ballast.

IN PORT—WEDNESDAY, SEPT. 20.

[illegible], Crescent wharf.
[illegible] Charles F. Crocker, So. Cal. wharf.
[illegible] Georgiana, South. Pac. wharf.
[illegible] Tufts, South. Pac. wharf.
[illegible] Flickinger, So. Cal. wharf.
[illegible], E. K. Wood wharf.
[illegible] Argo, South. Cal. wharf.
[illegible], S. P. L. Co. wharf.
[illegible], South. Pac. wharf.
[illegible] Turner, at Crescent wharf.
[illegible] James H. Bruce, Blinn Co. wharf.
[illegible] Taurus, Blinn Co. wharf.
[illegible], Mallet wharf.
[illegible], San Pedro L. Co. wharf.
[illegible], Con. L. Co. wharf.
[illegible], Southern California wharf.
Robert Lewers, outer harbor.
[illegible] J. Wood, E. K. Wood wharf.
[illegible] Philippine, Crescent wharf.
[illegible], E. K. Wood wharf.
[illegible] Omega, Blinn Co. wharf.
[illegible] D. Bendixsen, outer harbor.
[illegible], Kerckhoff-Cuzner wharf.
[illegible], Consolidated wharf.
W. L. Smith, Crescent wharf.
[illegible] Caroline, Kerckhoff-Cuzner wharf.
[illegible], S. P. L. Co. wharf.

TO LEAVE—THURSDAY, SEPT. 21.

[illegible] James H. Bruce, Capt. Swanson, [illegible] in ballast.
[illegible] Sept. 22—steamer Coos Bay, Capt. [illegible] for San Francisco and way ports.
[illegible] Sept. 24—Steamer Bonita, Capt. [illegible] San Francisco and way ports.
[illegible] Sept. [illegible]—steamer Roanoke, [illegible] for Portland via way ports.

DUE AT THIS PORT.

[illegible], Capt. Madsen, from Caspar [illegible]
[illegible] Barbara, from Seattle via San [illegible]
[illegible] Bay, from San Francisco and [illegible]
[illegible] City, from Bellingham via San [illegible]
[illegible], from Aberdeen, via San [illegible] and Redondo.
[illegible], from Astoria.
[illegible], from Everett.
[illegible] Joseph L. Eviston, from Tacoma.
[illegible] Portland, from Portland.
[illegible], from Gray's Harbor.
[illegible], from Anacortes.
[illegible] Redfield, from Everett.
[illegible] Mahoney, from Everett.
[illegible], from South Bend.
[illegible], from Eureka.
[illegible] Hume, from Winslow.
[illegible], from Port Gamble.
[illegible] Carson, from Eureka.
[illegible] E. Sanders, from Aberdeen.
[illegible] Home, from Port Blakeley.
[illegible], from Aberdeen.

BOUND FOR THIS PORT.

[illegible] Chequamegon, from Wisconsin, out [illegible]

[illegible] FROM FOREIGN PORTS.

[illegible] Kilmeny, Capt. Jones, from [illegible] out 25 days.
[illegible] Pass Killecrankie, Capt. Vint. [illegible] out 30 days.
[illegible] Wandsbek, Capt. Tadsen, from [illegible] out 8 days.

[illegible] steamers Cabrillo and Hermosa [illegible] to Santa Catalina Island and [illegible]

MOVEMENTS OF "MOSQUITO" FLEET.

ARRIVED—WEDNESDAY, SEPT. 20.

[illegible], Borcich and Victoria [illegible] with fish for California Fish [illegible]

[illegible], J. C. Elliott and San Diego [illegible] Long Beach with passengers.

SAILED.

[illegible] Capt. Swenson, for Anacapa [illegible]

[illegible] J. C. Elliott, Fashion and San Diego [illegible] Long Beach with passengers.
[illegible] Victoria and Borcich for [illegible] to fishing banks and return with fish for local wholesalers.

TIDES AT SAN PEDRO.

	High.	Low.
[illegible]	3:30 a.m.	7:32 a.m.
	2:14 p.m.	9:22 p.m.
[illegible]	4:35 a.m.	9:35 a.m.
	2:54 p.m.	10:48 p.m.
[illegible]	5:40 a.m.	10:58 a.m.
	4:08 p.m.	1:45 p.m.
[illegible]	6:22 a.m.	11:49 a.m.
	6:07 p.m.	0:00 p.m.
[illegible]	7:00 a.m.	12:31 a.m.
	6:56 p.m.	12:31 p.m.
[illegible]	7:34 a.m.	1:11 a.m.
	7:41 p.m.	1:17 p.m.
[illegible]	8:09 a.m.	2:25 a.m.
	8:24 p.m.	2:25 p.m.
[illegible]	8:45 a.m.	2:28 a.m.
	9:08 p.m.	2:35 p.m.

PORT ITEMS.

[illegible] Clear; wind southwest, velocity [illegible]

[illegible] has succeeded J. P. Coulter [illegible] of the steamer Altona.

[illegible] Wasp, loading at Tacoma, will [illegible] tons of freight to Southern [illegible] will make the larger portion [illegible]

[illegible] and freight steamer Coos Bay, [illegible] cleared yesterday from San [illegible] San Pedro and way ports with [illegible] to the Pacific Coast Steamship [illegible]

[illegible] changes of masters of Pacific [illegible] are reported: Capt. Alexander [illegible] J. H. Douglass as master [illegible] at Port Los Angeles; Capt. [illegible] command of the barkentine [illegible], relieving Charles K. Benecke [illegible] takes command of [illegible] James Johnson at Tacoma, re[illegible] Johnson. Capt. E. G. Ahlstrom [illegible] as master of the steamer [illegible] D. C. Thompson of the steamer [illegible]

REAL ESTATE RECORD.

RECENT TRANSFERS.

WEDNESDAY, Sept. 20, 1905.

LOS ANGELES CITY.

[illegible] to Charles Strong, lot 19, [illegible] Figueroa Place, $10.

[illegible] Leonardt to same, lot 20, same [illegible]

[illegible] and Mary B Ingram and George [illegible] Arthur E and Nellie Keys, lots [illegible] block 24, Charles Victor Hall [illegible]

[illegible] Golden to Henry C and [illegible] lot 4, Strong & Dickinson's [illegible] tract, $10.

[illegible] Gigax and A B Gigax to Amos [illegible] block 25, H T Hazard's East [illegible]

[illegible] to H E Covert, part lots 1, 2 [illegible] & Bergin tract No 6, $10.

[illegible] Barber Covert to L A Trust [illegible] 1, 2 and 3, Forthman & Bergin [illegible]

[illegible] Charlotte A Ernst to Ben B Ward, [illegible] part lot 24, Miller & Herlott's re[illegible]

[illegible] Co to Guy E Monroe, lot 14, block [illegible], $10.

[illegible] Ellen Balllif to Mary M Sulli[illegible] J Woollacott's First st tract, [illegible]

[illegible] to Thomas J Lockhart—lot 9, [illegible] Heights tract, $10.

[illegible] and Annie E Post to L R and Mar[illegible] lot 13, block 3, Foothill tract, [illegible]

[illegible] and Alida L Brockmann to Charles [illegible] Field Bros tract, $14,000.

[illegible] and Ella Holderman to Charles [illegible] lots 20 and 121, Wiesendanger [illegible]

[illegible] to William Stewardson, lot [illegible] Benton's tract, $10.

[illegible]-Balsa-Collender Co to Han[illegible] lot 4, block 3, Sunset tract, [illegible]

[illegible] to N Trevett, lot 8, block [illegible] tract, $10.

[illegible] to Ella Kehlet, lots 1 and 2, [illegible] tract, $10.

[illegible] to Louis A Dutour [illegible] Lucinda Dutour, part lots 81 [illegible] Smith's 2nd add, $10.

[illegible] Co to Amanda Carter and [illegible] part lots 23 and 24, block 3, [illegible] tract, $10.

[illegible] J McIntyre to F H Merlau, [illegible] tract, $10.

[illegible] and Hattie M Murray to D and [illegible] lot 14, block 4, Elec Ry Hmtd [illegible]

[illegible] to E G Murray, lot 50, [illegible] Baldwin tract, $10.

[illegible] Sprowls to S G and Jules [illegible] lots 1 and 2, block 1, Washington [illegible]

[illegible] Stern to Tillie S Garner, [illegible] tract, $10.

[illegible] Erwin V and Ruby Merle [illegible] and Jessie May Fiedler, lot 2, [illegible]

[illegible] Weesner to J E Martin [illegible] lot 15, block 3, Diamond st [illegible]

[illegible] Lane to James Stafford, lot [illegible] sub of part of Broad tract, [illegible]

[illegible] to D C Hammell, lot 14, Nie[illegible]

[illegible] to Helen F Davidson, lot [illegible] Orchard tract, $10.

[illegible] Fletcher to Agnes Bazzini, lot 81, [illegible] Fletcher tract, $10.

[illegible] to Lillie M MacGowan, lots [illegible] Cunningham tract, $10.

H C and Annie M Eagon to O W Strong, lot 8, E K Green tract, $10.

B O Miller to Clara R Shatto, lot 3, block 58, Feldhauser's sub of blocks 55 and 58, O S, $10.

Frances H Weldon to Lee Gammon, lot 84, Clark & Bryan's Figueroa st tract, $10.

Lanterman Estate to Jane Ann Newton, lots 9 and 10, block A, Shafer & Lanterman's sub of Montague tract, $10.

Ellen J and Horace W Fowler to Mary E Griffith, lot commencing at point in north line of Forty-seventh street 100 feet east from west line of lot 16, Goodner & O'Melveny tract, thence running east along north line of Forty-seventh street 50 feet, etc, gift; to Alice J Bushnell, commencing at point in north line of Forty-seventh street 50 feet east from west line of lot 16, Goodner & O'Melveny tract, thence running east 50 feet, etc, gift; to Florence L Van Valkenburgh, commencing at intersection of north line of Forty-seventh street with west line of lot 16, Goodner & O'Melveny tract, and running thence east along north line of Forty-seventh street 50 feet, etc, gift.

Clara Plath to Agnes Brock, lot 25, block C, Grider & Hamilton's subdivision of Vernon Park, $10.

Harry Brook to Agnes Brook, lots 27, 28 and 29, Germain and Archibald tract, $2.

M L Wicks to Seth A Parish, Jr, lot 34, Montrose tract, $100.

William Y Newlands, Jr, to Catharine Newlands, lot 200, block G, Montana tract; lot 14, block C, Cable Road tract, gift.

Richard G and Effie Bebee to L May Hyatt, part lot 1, block 1, Los Angeles Homestead tract, $10.

Anna and John Schmitz to Charles E Clifford and Nettie I Clifford, lot 6, block A, Main street Boulevard tract, $10.

C De Forest Howry to George W Fisher, lot 90, Mattison's High Level Tableland tract, $10.

Roy D King to Arthur B and Ellis H Fry, lot 44, Angelus tract, $10.

Helene Mooney to Rose E Matthews, lot 3, block 3, Maltman & Shatto's subdivision, $1000.

Frank J and Josephine Pattison to Los Angeles Railway Co, part lots 10 and 13, Hunter Highland View tract, $5.

C A and Anna Mead to same, part lot 1, Fields Bros' tract, $10.

Louise E and Alida L R Brockman to same, part lots 7 and 8, same, $1.

Theodore J Weik to same, part section 19, township 2 south, range 13 west, $1.

Alexander and Clara A Pattee to same, part lot 5 Field Bros' tract, $10.

S A Romer to same, part in Moneta avenue near Slauson avenue, $10.

Peter and Annie Christman to same, part lot 6, Field Bros' tract, $1.

O T and Verna Page to same, part lot 6, same, $1.

Kate Bullock to Leslie F Gay, part lot 19, Hunter Highland View tract, $500.

Leslie F Gay and A E Pomeroy to Los Angeles Railway Co, part lot 23 and lot 10, block 1, subdivision of eastern portion of Jeffries tract, $5.

Freeman and Leslie F Gay to same, part lots 24 and 25, Hunter Highland View tract, $5.

William A, M Lillian, Thomas J and Mary May Foster, Sarah F and Frank E Kellogg to same, part lots 5 and 6, Hunter Highland View tract, $1.

F G Calkins to same, part lot 19, Hunter Highland View tract, $1.

Eva May Cooper to Los Angeles Railway Co, part lot 2, Hunter Highland View tract, $5.

Louis and Anna Salzgeber, Cecilie Johannsen, Helena Nickel and Max Nickel to same, part lots 15 and 16, Hunter Highland View tract, $10.

Mary and Joseph P Caldwell to Fred B Caldwell, lot 7, block 32, Los Angeles Improvement Co's subdivision of part lot 2, block 38, H S, $10.

Rubert N and Pearl C Martin to Charlotte Van Wyck and Katharine E Nelson, lot 4, block 16, Highland View tract, $10.

Title Guarantee and Trust Company to Elenora Brokate, lot 15, block 2, Winton & McLeod's Figueroa street tract, $10.

Blanche B and John W A Off to Title Insurance and Trust Co, part lot 1, block 12, H S, $10.

Kate L Williams to H D Williams, lot 22, Griffes tract, $10.

Huntington Land and Improvement Co to J R Spring, lot 39, block C, McKinley Place; lot 28, block D, same (2 deeds,) $10 each.

William and Mae F Schultz to same, lot 34, block D, same, $10.

C L and Susan A Mills to Co of L A, lot beginning at point in NE line of right of way of S Cal R R where said NE line would be intersected with W line of Stevenson avenue as said avenue is shown on map of A A Jewett's tract, if produced Nly, thence in straight line to SE corner of lot 8, block 2, R J B Riveros sub, $1.

Augusta J Dunlap to Charles Kaempf, lot 4, Southwest tract, $10.

Wellington and Olive L Barnes to Seymour Kennedy, lot 118, Dalton Orchard tract, $10.

Elsie C aBrbour, exrx of est of Henry E Hall, deceased, to Robert S Carter, lot 24, block 2, Highland tract add No 1, $10.

Leslie F Gay to L A Ry Co, part lot 19, Hunter Highland View tract, $5.

Jan Johannes Smit to same, part lot 9, same.

Columbian Inv Co to Myra G Howard, lot 68, Ross & Dixon tract, $10.

Herbert D and Helen E Witherell to H J Harris and A ewman, lot 10, block U, Aliso tract, $10.

John C and Lizzie H Lennox to Nonie Dawson and Ella Dawson, lot 49, Lennox Figueroa Street tract, $475.

Alsoa E and Edwin A Eaton to Chris C Walker and Emma C Walker, lot 11, Eaton tract, $10.

David Burke to Ella Schmidt, lot 431, Burke Bros add No 2 to Figueroa Street sub, $10.

T I & T Co to L C McKnight and Mary McKnight, lots 23 and 24 Bowen & Chamberlain's Main Street Boulevard tract, $10.

E W and Lucy E Pratt to Mechanics Loan Co, part lots 6 and 7, J C Scott tract, $10.

Tilman F Whorton to Elizabeth Bennett, part lot 6, block 16, Charles Victor Hall tract, $10.

Alfred Spruce to Hatilda Spruce, lots 4 and 5, Plymouth tract, Gift.

Guy E and Eva J Monroe to Alma Mae Sheets, lot 25, block L, Menlo Park sub No 2, $10.

JW and Sophia Blee to John Baker, lot 87, block 1, Brearley & Sinsabaugh tract, $10.

Emily J Tedford to Leslie F Gay, lot 23, block 1, sub of E portion of Jeffries tract, $825.

Thurman G and Margaret Rickman to Laura E Barton, lot 47, Figueroa Square, $10.

Amer Sav Bk to Thurman G Rickman, lot 47, same, $10.

Anna M Spence exrx and trustee of est of E F Spence, decd, and Anna M Spence, ind, to Horace C Kellogg, lot 14, Workman's sub of lot 8 Mathew & Pickett tract, $600.

T & & T Co to Louise Alexander, lot 30, Normandie Avenue tract, $10.

Cora L Meekins to J B Herbelin, part lots 4 and 5, block E, Mott tract, $10.

Arthur and Florence Letts to Henry C and Florence H Dillon, lot 3 and part lot 2, Letts' resub of lots 11 to 17, block 7, Wilshire Boulevard tract, $1.

Elizabeth and ohn R Elhner to Charles R Hughes, lot 17, block M, Dayton Heights tract, $10.

Friederike Karpe to M A Newmark & Co, lot 12, Plymouth tract, $1250.

Geo B and Zula E Keith to Columbian Inv Co, lot 68, Ross & Dixon tract, $10.

William D and Ottilie Richards to John Thomas Dewar and Gertrude Emmerson Dewar, lot 15 and part lot 14, block 10, Arlington Heights tract, $10.

Abraham I and Henrietta Cohen to Castus M Jay, lot 19, resub of Widow Botiller tract, $10.

Cassius M Jay to Union Trust Co of L A, lot 19, same tract, $10.

W C Price to Edward Marlow, lots 11 and 12, block F, Mott tract, $10.

Julia Shepherd to H H Appel, lot 25, block K, Pellisser tract, $1.

H H and Alba St Cyr Appel to Alfonso Pirri, same as above, $1.

Alfonso and Carmella Pirri to Maria Santino, same as above, $900.

John Beischal to John Obern, lot 64, Moneta Place, $10.

Alice C Williamson to Benjamin W and William E Clark, lot 62, Southern Dist Agricultural Park and adj lots, $10.

Prudential Invest Co to Julia Bruere, lot 23, Fulmer tract, $10.

PASADENA.

Elizabeth Signor to Lucy M Burton, part of lots 3 and 4, block F, Lincolnian Heights, $10.

Otto and Elizabeth J St. Oegger to Mamie Robinson, lot 21, Garfield Heights, $10.

Marengo-avenue Land and Improvement Company to Albert Hatcher Smith, lot 96, same, $10.

A E and Mary S Anderson to Daniel and Hattie M Whetstine, part lot 25, Brown & Newton's subdivision of lots 24, 25, 26, 27 and 28, lands of Mutual Orchard Company, $10.

R and Hannah Eason to Jeanette Fensky, part lot 21, A F Mills subdivision of north ½ of lot 6, Berry & Elliott tract, $10.

Edwin L and Elma M Atkinson to James H and Franc M Cambell, part rancho San Pasqual, $10.

Harriet Ward to Charles H Ward, part lots 2 and 3, replat of Mary F Burton's subdivision, $10.

John and Martina B Stoudnour to H H Holmes, part of lot 60, L H Michener's subdivision.

Jennie and A B Rothrock to William D and Esther T Taylor, lot 8, same, $10.

Charles E and Ada C Hawley to Stewart and Lillie O Lee, part of lot 19, block H, Marengo tract, $10.

ALAMITOS.

Alamitos Land Company to J D Billingsby, lot 17, block 73, resubdivision of beach townsite, $10.

ALHAMBRA.

Gail and Helen M Borden to T J and Lottie W Stuart, lot 8, block A, Del Go Shar tract, $300.

T J, Lottie W and J B Stuart, D G and Anna G Mulock, N W and Elizabeth Lloyd Thompson to Harry S and Daisy C Miles, lots 10 and 12, block D, same, $10.

ALOSTA.

Golden Gate Syndicate to Leon Loeb, lots 1, 2, 3, 7, 8 and 9, block 9, $5.

ANNANDALE TRACT.

Malcolm Campbell-Johnston to Emily and Frank H Granger, lot 13, $10.

BURBANK.

L C and Mary Louise Brand and Huntington Land and Improvement Company to Luis Olison, lot 13, block 59, $100; to F A Halburg, lot 8, block 59, $100.

CAMPBELL-JOHNSTON ESTATE.

Edward H and Evelyn Strafford, James M and Franc M Cambell to James H Cambell and Franc M Cambell, part lot 6, as shown on partition map of unsubdivided portion, $10.

CLAWSON VILLA TRACT.

Louise Clawson to Laura E Rathwell, lot 107, Clawson Villa tract, $10.

CLEARWATER.

Robert S and Mary K Carter to Eva N Myer, lot 9, block 47, $25.

CLELAND HOME TRACT.

T C Cleland to G Wallace Niman and Mina L Niman lot 107, $225.

COUNTY TRACTS.

Martha E Krieger to Philip and M F Begue, part of secs 17, 18 and 20, 2 north, 13 west, $10.

Jennie B and B F Schamp to M W Atwood, part of lots 9 and 10, sub of NW ¼ of SW ¼ of sec 19, 2 north, 13 west, $10.

Stephen L Leighton to Julia, Albert L and Nellie Leighton, part of sec 7, 4 south, 11 west, $2000.

Pac Elec Ry Co, Huntington L & Imp Co, Pac Elec Land Co, Arthur A and George W Baird to Co of L A, part of sec 18, 1 south, 12 west, $1.

J L Gibson, J P and Mary E Kerr to Cordelia Brown, part of sec 21, 5 north, 10 west, $100.

COVINA.

T A and L A McCormick to J R Hodges, part of lots 1 and 2, block 6, $1.

GARDENA.

D W and Eva A Jeffers to Karen M Wills, lot 6, James L Griffin's sub of lots 13 and 14, $10.

GLENDALE.

J J and Myra Moyse to James H Wells, lot 9, block 22, $10.

Lucy F and W S Knott, C E and Belle C Thom, Erskine M and Inez H Ross and Mattie E Griffith to Co of L A, part of L st bet Third st and Fourth st.

HERMOSA BEACH.

George Newlin to Lloyd Michael, lot 5, block 1, Knob Hill tract, $10.

W S and Mae E Squire to C B Felt, part of lot 18, block 21, $10.

HYDE PARK.

F B and Lizzie S Clark to William Inalls, lot 82, $10.

AT NEW YORK HOTELS.

NEW YORK, Sept. 20.—[Exclusive Dispatch.] At the Seville, A. F. M. Strong, Mrs. Strong, Miss H. Strong; Astor, R. Robley and wife; Criterion, W. Scott and wife; Navarre, Dr. H. G. Bayley; Hotel Astor, J. F. Stranhal; Grand Union, S. A. McCready; Manhattan, J. H. Miles; Waldorf, E. Smith; Wolcott, Mrs. S. E. Vail.

AT SAN FRANCISCO HOTELS.

[BY DIRECT WIRE TO THE TIMES.]

SAN FRANCISCO, Sept. 20.—[Exclusive Dispatch.] Fielding J. Stilson, C. H. and Mrs. Rundell, Gail Borden, Miss Helen Borden, John J. Byrne are at the St. Francis Hotel.

T. E. Robinson and wife, Mr. and Mrs. H. W. Squires, Charles Udell, W. F. Botsford and son, H. R. Wood and wife, Mr. and Mrs. A. M. Gibbs are at the Palace Hotel.

PASADENA AND PARIS.

[BY DIRECT WIRE TO THE TIMES.]

PARIS, Sept. 20.—[Exclusive Dispatch.] Mrs. L. J. Fishon of Pasadena registered at the New York Herald office today.

A. B. Cohn & Bro.
Money Lenders

Our well-known responsibility is a guarantee that your valuables are safe when deposited with us.

REFERENCES:
by special permission, First National Bank, Southwestern National Bank.

A. B. COHN & BRO.
N. W. Cor. 3rd and Main

Schools and Colleges

OPEN DAILY 9 A.M. TO 6 P.M.

INFORMATION BUREAU, 4TH FLOOR "TIMES" BUILDING.

Full particulars, together with catalogues, circulars, etc., of universities, colleges and private schools advertised in these columns may be had free of charge by calling or writing the TIMES FREE INFORMATION BUREAU.

MARLBOROUGH SCHOOL FOR GIRLS
865 West 23rd Street.

MRS. GEORGE A. CASWELL, Principal.
Miss Grouard, formerly of Miss Porter's School, Farmington, Ct., Vice-Principal.
Seventeenth year opens October 3. Advanced work in rhetoric, literature and art—history with preparation for travel. Certificate admits to colleges. Gymnasium and basketball; outdoor study; pupils must be 14 years old. Number of pupils limited. Reference from school last attended absolutely indispensable if applicant is unknown to the principal. Circulars sent on application. Mrs. Caswell will be at home on and after September 15 from 2 to 4 o'clock daily.

MARLBOROUGH PREPARATORY SCHOOL.
636 WEST ADAMS ST.
Day school opens October 4. Boarding pupils received at any time; girls under 14 years old. Commodious new building with gymnasium and dining-room. Large playground. Superior teachers. Applications can be made personally to the principal during day and evening. Address
MISS IDA B. LINDLEY, Principal.

OPEN SEPT. 11th.
Saint Vincent's College

Classical	Collegiate and High School Courses	Classical
Scientific		Scientific Commercial

For Catalogue write
Rev. J. S. Glass, C. M., D. D.
Grand Ave. and Washington St

Occidental
College — Classical, Scientific, Literary, Literary-Musical courses.
Academy — Of High School grade. Prepares for Occidental or any College or University.
School of Music — Theory, Instrumental, Vocal.
First semester opens Sept. 13: office hours, 9 to 12 a. m., except Sunday. Address President Wadsworth. Telephones 39165, East 7.

Huntington Hall
Boarding and day-school for girls. Formerly known as "Childs Place." Prepares for Bryn Mawr, Vassar, Wellesley and Smith Colleges. Special course for European travel and study. Secluded grounds contain eight acres for basketball, tennis and hockey. Fall term begins October 11. Florence Housel, Principal, 1111 S. Main st. Phone Main 7186.

The Brownsberger Home School
The Largest Business College in Los Angeles.
953-5-7 W. 7th St.

L. A. MILITARY ACADEMY
Commonwealth ave. Boarding and Day school for boys and young men, thorough drill in common branches. Fits for college and business. Phone Main 1558. Term opens Sept. 12.
WALTER J. BAILEY, A.M. Prin.

Sonnenschein Kindergarten and Primary School.
Fourth year beginson September 25th
MISSES GREENE, 1116 W. 30th STREET
Telephone 23138.

L. A. BUSINESS COLLEGE
212 W. Third St.

YALE SCHOOL
[illegible] N. Union ave. T. G. Adams, A.B. (Yale.) A boarding, day school for young men and boys. Fine gymnasium. Fall term begins Tuesday, Sept. 19. Illus. catalogue, Main 6336.

Cumnock School of Expression
Cumnock Hall, 1500 S. Figueroa st. Twelfth year begins October 5.
COURSES—
Expression, Academic, Normal Physical Training, Children's.
Highest standards and ideals are maintained. Individual instruction keynote of school. Enclosed grounds for basket-ball and gymnastics. Call or send for fall announcement. Office open 3 to 5 daily. Home 2521. West 305.

The next academic year of
POMONA COLLEGE
begins September 19, 1905.
The standards are those of the best colleges of America. Though only 17 years old, it is already quite the strongest COLLEGE west of Colorado. 22 graduated with Bachelor degree this year. There are 193 students in the four COLLEGE classes, the Freshman class numbering 82.
Detailed information may be obtained by addressing
POMONA COLLEGE, Claremont, Cal.

GIRLS' COLLEGIATE SCHOOL
Casa de Rosas, Adams and Hoover sts.
Fourteenth year begins September 28.
Academic, Preparatory, Primary departments. College certificate rights. Advantages in Music and Art. Boys received in Primary Department. New building contains fine gymnasium, classrooms, with special room for Domestic Science.
Number house pupils limited to thirty.
MISS PARSONS, MISS DENNEN, principals.
West 717, Home 1454.

DOBINSON Schoolof Expression
Boarding and day school for girls. Boys admitted to primary department. English, Physical Culture, Dramatic Interpretation. Common school branches. Music, languages. Enclosed court for basket ball and gymnastics. Fall term opens September 4th.
1044 South Hope st. Send for catalogue.

University of Southern California
Thirty-sixth Street and Wesley Avenue
COLLEGE LIBERAL ARTS—Offers great variety of courses. Strong faculty. Dean of women. Morals carefully guarded. New building; modern apparatus.
PREPARATORY SCHOOL—Offers four-year course equivalent to best high schools.
THIS IS REGISTRATION WEEK.
G. F. BOVARD, President.

SOUTHERN CALIFORNIA Business College
AND GRAHAM SCHOOL OF SHORTHAND,
[illegible] S GRAND AVE. LOS ANGELES, CAL.

URBAN ACADEMY
1419 S. Gran. ave. Fall term begins Sept. 18. A Catholic, French and English home and day-school for young ladies and girls. Boys under 12 admitted and prepared for St. Vincent's College, primary, preparatory and collegiate departments. References, Rt. Rev. Thomas T. Conaty, Rev. J. S. Glass, president St. Vincent's College, and Rev. Clement Molony, pastor St. Agnes' parish. Principals, Miss McDonnell, Mademoiselle M. Masson. Main 7920.

School of ART AND DESIGN N. E. corner Westlake Park. Every branch day and night. Illustrated Prospectus. Home 7873. L. E. G. Macleod, Dir. Koch, Longpre, B. C. Brown, Examiners.

WESTLAKE SCHOOL
Miss De Laguna and Miss Vance's School for Girls reopens September 27. Beautiful situation. Superior teachers in all departments. Physical culture includes gymnasium, boating, tennis. 612 ALVARADO ST. Phones, Main 4040, Home 2221.

CLASSICAL SCHOOL FOR GIRL
130-154 South Euclid ave., Pasadena.
16th year; Art, Music, Gymnasium. Phone Home 696. ANNA B. ORTON, Principal.

Woodbury Business College
809 SOUTH HILL ST.

Clearinghouse Banks.

NAME.	OFFICERS.	
Merchants National Bank	HERMAN W. HELLMAN, Pres.	Capital.....$400,000
N. E. Cor. Second and Main.	W. H. HOLLIDAY, Cashier.	Surplus and Profits 275,000
American National Bank	W. F. BOTSFORD, Pres.	Capital...$1,000,000
S. W. Cor. Second and Broadway.	T. W. PHELPS, Cashier.	Surplus and Profits 75,000
National Bank of California	JOHN M. C. MARBLE, Pres.	Capital.....$200,000
N. E. Cor. Second and Spring.	J. E. FISHBURN, Cashier.	Surplus and Profits 115,000
State Bank and Trust Company	H. J. WOOLLACOTT, Pres.	Capital.....$500,000
N. W. Cor. Second and Spring	J. W. A. OFF, Cashier.	Surplus and Profits 60,000
Citizens' National Bank	R. J. WATERS, Pres.	Capital.....$200,000
N. E. Cor. Third and Spring	A. J. WATERS, Cashier.	Surplus and Profits 160,000
Broadway Bank and Trust Comp'y	WARREN GILLELEN, Pres.	Capital.....$250,000
308-310 S. Broadway, Bradbury Bdg	R. W. KENNY, Cashier.	Surplus and undivided profits 135,000
Central Bank	WILLIAM MEAD, Pres.	Capital.....$100,000
N. E. Cor. Fourth and Broadway	W. C. DURGIN, Cashier.	Surplus and Profits 875,000
Southwestern National Bank	JOHN S. CRAVENS, Pres.	Capital.....$300,000
N. W. Cor. Second and Broadway	A. B. JONES, Cashier.	Surplus and undivided profits 40,000
Commercial National Bank	W. A. BONYNGE, Pres.	Capital.....$200,000
of Los Angeles, 422 S. Spring st.	C. N. FLINT, Cashier.	Surplus and undivided profits 14,000
United States National Bank	ISAIAS W. HELLMAN, Pres	Capital paid up.....$200,000
Cor. Main and Commercial Sts.	R. J. VAWTER, JR., Cashier	Surplus $50,000
Farmers & Merchants Nat'l Bank	I. W. HELLMAN, Pres.	Capital...$1,500,000
Cor. Fourth and Main sts.	CHAS. SEYLER, Cashier.	Surplus and Profits 1,233,000
First National Bank	J. M. ELLIOTT, Pres.	Capital.....$500,000
S. E. Cor. Second and Spring.	W. T. S. HAMMOND, Cashier.	Surplus and Profits 875,000
Los Angeles National Bank	W. C. PATTERSON, Pres.	Capital.....$500,000
S. E. Cor. First and Spring	C. E. BITTINGER, Cashier.	Surplus and Profits 325,000

4% INTEREST PAID ON SAVINGS DEPOSITS — CONSOLIDATED BANK — 124 SOUTH BROADWAY, CHAMBER OF COMMERCE BLDG. — GET A BANK ACCOUNT. ONE DOLLAR WILL OPEN AN ACCOUNT. NO TROUBLE TO ANSWER QUESTIONS.

Tourmaline Mining
Means millions to Southern California. Be on the ground floor. Write today for fullest information.
Southwestern Securities Company,
503 H. W. Hellman Building.

Follow January Jones
Into Sassy Sal
Laclede Brokerage Co.
3 HELLMAN BUILDING

SANTA ANA TIN STOCK IS NO GAMBLE
For information call or write Santa Ana Tin Mining Co., 502 Laughlin Bldg., Los Angeles.

E. H. ROLLINS & SONS
433 California St., San Francisco.
Boston. Chicago. Denver.
Public Securities
Buy and sell California Bonds, municipal and corporation. Lists mailed upon application. Correspondence invited.

COLONIAL MORTGAGE & TRUST CO
Real Estate & Financial Investments
Mortgage and Collateral Loans
Fiscal Agents for the Imperial Gold Mines Co of Mexico.
518-519 H. W. Hellman Bldg.
Telephones—Main 6131, 1171.

26 Per Cent. FOR YOUR MONEY
High Class Securities
Standard Securities Company
506 Mason Bld. Fourth and Broadway

Real Estate.

Make Money
By leasing a fine corner on Central Avenue or 3 or 5 years.
JOSEPH A. LEWIS
1015 Braly Bldg.
HOME 7871

Montebello Tract
Four Miles East of City Limits.
Free excursion every day. 5-acre lots [illegible] $270 per acre. Water supply inexhaustible.
D. O. STEWART & CO.
138 South Broadway

THE REMAINING LOTS
in the Erkenbrecher Syndicate Santa Monica Tract will be sold at $50 cash; balance in small monthly payments.
THOS. J. HAMPTON COMPANY
119 SOUTH BROADWAY

Venice Gateway Lots
LOTS $500 AND UP — The Best for Quick Profits
M. J. NOLAN — 228 West 2nd Street. Both Phones 1409

Close in Lots $500
$20 down. $10 per month. No interest. Salt Lake R. R. Tract.
STRONG & DICKINSON
135 S. Broadway. Both Phones 1273

The McCARTHY Co. Incorporated
You Will Like our new sub Cum See
203 N. Brdy.

LONG BEACH
Butters & Paul Investment Co.
215 East Ocean Avenue
See us for choice Long Beach property. River front property a specialty

...NEWPORT...
New subdivision east of and adjoining Southern Pacific Wharf.
NOW ON SALE OFFICE ON THE TRACT
C. A. SUMNER & CO.
...SOLE AGENTS...
214 Trust Bldg. Los Angeles

Real Estate.

Curtis Park Tract
ON NEW HOOPER STREET car line. 38th and Compton ave. Cement walks, curbs, streets graded, oiled, finished. Lots 40x135, $450. Can you beat this? Agent on tract.

Golf Park Tract
West 16th st. and Roosevelt ave. High, sightly. Beautiful, S.W. 2 CORNERS, $1500 EACH

Wilmington Harbor Tract
$350 buys a 40 foot business lot only 2½ blocks from the water front. These lots will be wanted for warehouses, factories and business places, and will be worth a great deal of money one year from now, when the U. S. government work is completed on Wilmington Harbor. Here is a solid business proposition where you will double your money.

Prospect Park Addition. Hollywood
$500 for 50 foot lots in beautiful Hollywood, corner Center street and Sunset boulevard. Cement curbs, sidewalks, streets graded. Elegant surroundings, protective building restrictions. You cannot get such values for your money elsewhere. Agent on tract.

Wiesendanger
221 Laughlin Building.

FLORENCITA PARK
LOTS $15 PER MONTH
Only 10 per cent cash payment required. On the Long Beach Line, 12 minutes from Sixth and Main.
WALTER G. McCARTY
404-6 Merchants Trust Bldg.

Headquarters for Beach Property —at— OCEAN PARK, HUNTINGTON, SHAKESPEARE.
Alsbett-Blake-Shoemake Co., 126 S. Broadway.
Robbins Realty Co., 144 Pier Ave., Ocean Park.

Ocean Pier Tract—The cream of Long Beach property; only a few lots left. Henry P. Barbour Co. 801-03 O. T. Johnson Bldg. Long Beach Office 129 Ocean Avenue.

BAY CITY
The Best Beach - The Safest Beach
A mile of ocean fronts to Two bays—Alamitos—Anaheim
LOTS FROM $330 UP
Office and agent on the ground
P. A. STANTON, 316 W. THIRD ST.

Redondo
THE BEAUTIFUL
W. M. Garland & Co.,
324 Huntington Bldg., or 101 Pacific Ave., Redondo.

West Adams Terrace
ON WEST ADAMS STREET
LOTS $800 UP. Terms Liberal
Office on the Tract—Adams Street and Eighth Avenue

NAPLES
A.M. & A.C. Parsons, Sole Agents
701 H. W. Hellman Building
Home Phone 882

BOWEN & DOLTON OWNERS OF EIGHT BIG TRACTS
FIGUEROA SQUARE
IS NOW ON THE MARKET—The Finest close-in subdivision in Los Angeles.
440-41-42 Douglas Bldg. 3d and Spring Streets
Member L. A. Realty Board.

CRESCENT HEIGHTS
WEST HOLLYWOOD
NORTON & HAY, 318 W. 3rd Street

INSURANCE LOANS INVESTMENTS
Golden State Realty Co.
421 S. Spring St.
Realty Dealers Subdivision

EDWIN ALDERSON REAL ESTATE AND INSURANCE
A BARGAIN
Only $1700, and $700 cash will buy it; nearly new, and modern, 4 rooms and reception hall. N. Bonnie Brae St; graded and stands up out of fogs. 15 min. walk to center and fine car service.
EDWIN ALDERSON, 200 Laughlin Bldg.

ESTABLISHED 1890
John T. Griffith Company
Real Estate, Loans, Insurance, Rentals
Property of non-residents cared for
212-14-16 Wilcox Building
Home Phone Ex. 416 Sunset Main 4160
Member L. A. R. B

RANSOM-HALE CO.
Parmallee Home Tract
Cor. Merrill and Slauson Avenues
Quarter-Acre Lots $400—Terms
202 MERCANTILE PLACE
PHONES—MAIN 1882; HOME 1378

Mettler's Central Avenue Tract
40th to 42nd on Central avenue. Lots $825 and up. The best investment in the city.
Selling Agents—F. Davies, on the tract. Chas. Mettler & Sons, 105 E. First Street. The BURCK-GWYNN CO. 105 E. 1st St. German-American Savings Bank Bldg.

BROADWAY
Corner 60x227, running through to Buena Vista, for only $24,000. This can't be beat near the new postoffice.
Oscar B. Smith
315-316 O. T. Johnson Building

Real Estate.

Bullfrog, Nevada.
The greatest gold camp in the world.
Take a Flyer in
Bullfrog Realty
The town is booming and property going up. Lots from $100 up to $1000. Some choice inside pieces for $500.
The Los Angeles-Bullfrog Realty & Investment Co. (Inc.) 418 H. W. Hellman Bldg., Phones Home 814; Sunset 841. Has exclusive handling of this property. Call or address them.
Robert A. Dean, President, also Vice-President, Sierra Lumber Co.; Fred W. Nash, Secretary and Treasurer.

Miramonte Tract
on Long Beach Electric line. Choice lots, average size 50x144 to 12-ft. alley.
Average price $500; terms $25.00 down, $10.00 per month. 6 per cent. interest.
Apply to owner,
Rufus P. Spalding
215 Herman W. Hellman Building

PLAYA DEL REY
"The finest Beach Property between San Francisco and San Diego."
The nearest beach to Los Angeles
F. W. FLINT Jr. 204-05 O. T. Johnson Building — JAS. V. BALDWIN 207-210 Conservative Life Building

WESTGATE
15-minute car service from Fourth st. station.
10c FARE FOR RESIDENTS.
Residence lots $250 up; ½ to 10-acre lots, $400 up; ¼ cash, balance easy terms, at 7 per cent.
SANTA MONICA LAND & WATER CO.
[illegible] Fay Building.

GUY W. COLTON,
REAL ESTATE,
PUBLIC ACCOUNTING,
AND INSURANCE.
314 O. T. JOHNSON BLDG.
HOME 4996 RED 8291.

Walgrove ¼ mile from Venice of America
Beautiful Homes. Buy Now.
ALL AGENTS
OCEAN PARK, CAL.

VENICE DEL REY
Adjoining Playa Del Rey, Venice of America and Ocean Park.
$10 down, $360, $10 per month
303-4 Mason Opera House
Venice del Rey Land & Water Co

WE BUY AND SELL
SAN DIEGO PROPERTY
CHEAP FARE
Ralston Realty Co., San Diego or 218 Wilcox Block, Los Angeles

PACOIMA
The Paradise of the Home-seeker
LOTS $75 Up. Easy Terms
San Fernando Valley Land Co.
214 Mercantile Place Los Angeles.

H. L. MILLER & CO.
Real Estate and Investments
References: Broadway Bank and Trust Co., L. A. Ocean Park Bank
Venice Office: 13 Windward Ave. Phone 3911
Rental Department. Notary Public

Forest Heights Tract!
Elevated, on car line, surrounded by trees; same distance as 16th st. $350 and up; $25 cash, $10 a month, including street work and cement walks.
STONE & BLADES,
117-118 Henne Bldg. 122 W. Third St.

THE REMAINING LOTS
in the Erkenbrecher Syndicate Santa Monica Tract will be sold at $50 cash, balance in small monthly payments.
THOS. J. HAMPTON COMPANY
119 South Broadway

El Carmel Tract
5 or 10 Acres
With Water
For Map and Free Tickets See
F. H. BROOKS & CO. 215-216 Currier Bldg.

SIGNAL HILL TERRACE
Beautiful Home Site
Long Beach Lots $200 to $450
LIBERAL TERMS
Oiled Roads
5c Car Fare
Long Beach Office—120 W. Ocean Front
Chas. F. Patterson & Co., Braly Bldg.

Boulevard Heights
NORTON PLACE
Exclusive Residence Tracts in Wilshire Boulevard
BARRY BROTHERS
328-329 Bradbury Bldg.

East Ninth St.
FOR BUSINESS
Crippen Investment CO.
408 Mason Bldg. 4th and B'd'wy.

Garfield Park...
In beautiful South Pasadena
150 Lots 100x200 feet
Batty, Thurston & Carter
9 Johnson Building

ERKENBRECHER SYNDICATE (Ltd)
REAL ESTATE AND MINES
Suite 204, BRALY BLDG. 4th and Spring
Phone Main 1870 Home 1[illegible]

Our formal fall opening is over, but the memory of it will remain; for it was an exposition of merchandise that was a delight to every feminine heart, and worthy the most liberal patronage from an appreciative public. Los Angeles women know that when Hamburger's show an article, that it is new, stylish and reasonably priced. Visit the store daily. There is something new to see each time you come.

Hamburger's—Daily Bulletin

SAFEST PLACE TO TRADE 127 to 147 N. SPRING ST. L. A.

Special School Shoe Bargain

Values up to $2.50, Thursday, at $1.39

For the one day we have taken 17 broken lines comprising all widths and sizes from 8½ to 11 and 11½ to 2 in patent calf, Vici kid and box calf; lace and button styles; children's shoes for school wear; spring or school heels; turned welted or McKay sewed soles. Positively values up to $2.50 for the one day, choice a pair..... **$1.39**

Fall Opening Dress Goods

Most Desirable of the Popularly Priced Fall Weaves.

$1.00, 50-inch Fall Wool Suitings

20 pieces only, specially priced for one day at half their regular worth. Are in navy, gray and brown only, with fancy white hairline stripes and broken plaid effects; Panama and Mohair weaves; every yard guaranteed worth $1.00. **50c**

Fancy Mixed Wool Suitings—50 and 54 inches wide; high-class colors and mixed combinations in Scotch mixtures, mannish effects, Homespun mixtures, Cheviot checks, invisible plaids and fancy tailor stripes; require no linings, and are worth $1.50. Special Thursday, a yard..... **69c**

45-inch All-wool Poplins—25 new pieces; shades of navy, cadet, tan, mode, reseda, myrtle, cardinal, brown, three shades of gray black and cream; soft finished; all wool and worth $1.25. Opening Sale price a yard.... **$1.00**

44-inch Satin Prunella Cloth—an imported all-wool fabric; satin finished; equally as pretty as silk; soft and drapy; colorings pearl and medium gray tan, brown, reseda, myrtle, navy, cream and black; a good value at $1.25. Opening Sale price, a yard. **$1.00**

45-inch All-wool Henriettas—50 pieces; medium weight; fall shades of blue, brown, green, red, tan, mode, gray, lavender, cream, pink; also black; satin finished face; fine twill weave, and a good value at $1.00. Fall Opening leader, a yard..... **75c**

Fall Opening of Ribbons

Every Weave and Color Demanded by Fashion.

New Ribbons, Worth to 25c, at a yard

As a special Fall Opening leader Thursday thousands of yards of Taffeta, gauze, Messaline, Armure and satin Taffeta ribbons, in plain shades, two tone and multi-colored effects; widths to 5 inches; Pompadour, stripes, plaids, and dots or Persian effects. Values to 25c. Choice a yard, 5c. **5c**

New Ribbons—Taffeta, Messaline, gauze and drop-stitch stripe ribbons; street and pastel shades, two tone and multi-colored effects; widths No. 40 to 6 inches. Values to 35c. Fall Opening price a yard..... **10c**

Pompadour Ribbons—Values to $1.00 in Pompadour, Persian and Dresden ribbons; widths to 7 inches; some colored grounds with sprays or roses or violets; some with clusters of orchids and buds; others in shadow effects; all of them soft and lustrous for dress trimmings or millinery purposes. Fall Opening price, a yard..... **49c**

New Ribbons—worth to 25c; consisting of Messaline, Louisene, gauze, Taffeta and satin Taffeta; fancy stripes, plaids, Persian and Dresden figures, Pompadour and corded effects; widths to 6 inches. Opening Sale price, a yard..... **10c**

Newest Ribbons—Taffeta, Messaline, satin Taffeta and Louisene, in black, white, cream and all street and pastel colorings; also Persians and Dresdens, in figured, dotted, striped and plain effects; widths up to No. 150, and values to 65c. Fall Opening special Thursday a yard..... **25c**

Ready to Wear Veils Worth To $1.50, Thursday Choice..... 50c

Of Chantilly lace, in neat floral designs; chenille and silk tissue; with plain or fancy hemstitched borders. Automobile veils 3 yards long; black, white, brown and blue; suitable for hat or face drapes.

Children's School Dresses at $5.95

Of fine serge material; blue, red or brown; trimmed with piping and contrasting colors; have hand-embroidered anchor on fronts; patent leather belts; sizes 6 to 14 years. Special Fall Opening leader..... **$5.95**

Boys' $5 Wool Suits, $3.50

Double-breasted coat style; made of Cheviots and Tweeds; light and dark mixtures; two pair of pants with each suit; pants have extra waist bands; riveted suspender buttons, and are excellent school suits priced Thursday at **$3.50**

Boys' Fedora Hats Worth $1.50 at 75c

WOMEN'S NEW EVERY DAY WEARABLES

The Formal Fall Opening is over. It was a grand exposition of everything new and desirable, from the most popular up to the exclusive styles, but now for general fall wear we know that something along the popularly-priced lines will meet with most ready response, and the garments herewith advertised are all that could be desired in quality and make. . .

All Wool Tailored Suits at $16.95

The material a Cheviot; shades of green, blue, also black; made with the full three-quarter tight-fitting coats, trimmed with self strapping; have plaited skirts; very nobby in style; and are priced at about what you would pay for the material if bought by the yard.

All Wool Tailored Suits at $25.00

Very fine grades of Cheviots, Broadcloths and Serges; made with the full three-quarter length coats; all the wanted shades of the new colors, and a particularly attractive line, and certainly such as will meet your approval.

All Wool Tailored Suits at $39.00

Fine Homespun materials; light or dark grays; also Broadcloth, in colorings of dove, green, plum and lilac, and blue or black Broadcloth and Cheviot suits. Exclusiveness is the feature of every one of these suits, and we are positive that they could not be duplicated under $45.00 to $50.00 elsewhere.

All Wool Tailored Suits at $49.00

Suits that are positively as fine as any an individual tailor could produce at from $65.00 to $75.00 the material an excellent French broadcloth, in the new shades of plum, lilac and blue; as also black; either plain tailored or trimmed effects; every one exclusive in style; perfect in fit and finish, and are a special for this, our first week of showing fall wearables.

SECOND FLOOR.

WATCH AND WAIT FOR OUR SCHOOL BOOK SALE

We have always been and always will be the leaders in school book selling. The dollars we have saved Los Angeles is the best proof of liberal patronage. We have given over a big part of our basement for the School Book Sale.

WANTED—20 Saleswomen for School Books

Drug Specials

Prices Thursday Only

Chlorids of lime—a strong disinfectant, 1 pound cans at..... **8c**

Genuine machine oil—positively the best; 10c bottles at..... **7c**

25c Hamburger's cleansing fluid—removes oil, paint and grease from clothing; price..... **19c**

Mirror furniture polish—makes old furniture like new; a 25c bottle, special..... **15c**

Household ammonia—pint bottles; special..... **7c**

25c wood alcohol—guaranteed full strength; 16-ounce bottle, special..... **15c**

"20-Mule Team" borax—16-ounce package; regular price 10c; special..... **8c**

Glycerine and rose water—8-ounce bottle; excellent skin remedy; special..... **10c**

40c bay rum—guaranteed imported; fragrant and lasting; special..... **25c**

Pure grain alcohol—absolutely pure; 8-ounce bottle..... **18c**

Children's School Stockings

Special Prices Thursday

You know just how hard it is to keep boys and girls supplied with stockings; the kind that won't wear out easily. We ask your favor for the following:

MISSES' FINE HOSE—French ribbed, genuine lisle; also radiant silk hose and French ribbed cotton hose; all sizes; also boys' heavy "Iron Clad" stockings; all have double knees and feet. We guarantee them for wear; price, per pair..... **25c**

CHILDREN'S PLAIN BLACK HOSE—Fine French ribbed; made with double heels and toes; very elastic; special price at..... **8½c**

BOYS' AND GIRLS' HOSE—Fine French ribbed; plain black with triple knees and feet; very elastic; also boys' heavy Corduroy hose with double feet; regular 20c values; special Thursday, a pair..... **12½c**

Hats That Please All Womankind

Prices Within The Reach of All Pocketbooks

You doubtless have admired the French pattern hats, and perhaps may purchase one, but you won't want to use it for general street wear. Something along the less expensive lines will suit the purpose equally as well, and you know the inimitable character of all Hamburger's millinery, so there is not much reason to go into detail of things that you have learned to expect in this big store.

Tailored Suit Hats ot $8.00

Made of the best silk velvet or Chenille and silk braids; shirred or plain; are small close-fitting shapes; flat or Derby crown; trimmed with pheasant feather breasts and wings or pompons; are in all colors, also black.

Exclusive Dress Hats at $14.00

Made from best materials, including velvet hats, with ostrich plumes or tips; French felt hats, in all the newest shapes, with pressed velvet facings; hand-made Chenille braid hats, trimmed with fancy feathers or ostrich tips and plumes. A very exclusive line in all the new colors; also white and black.

Stunning New Street Hats at $3.95

Pressed felt street hats, in the very latest shapes and colors; trimmed with coque feathers or wings; also hand-made street hats in turban and sailor shapes. In the lot are some very good $6.00 values.

Silk and Velvet Suit Hats at $6.50

New turban and toque shapes in suit hats for early fall wear; all hand-made of silk velvet, with shirred or plaited silk, and have trimmings of silk or velvet rosettes and feather wings; black and all the wanted colors.

SECOND FLOOR.

75c TURKISH BATH MATS Thursday at 49c

27x45-inch size; are in white, pink, heliotrope, canary and salmon; heavy and firm.

Thursday is House Furnishing Day

Picture Framing Done

Any kind, any size frame made to order at less from the best line of mouldings in the city.

Maple and Rattan Furniture

For Halls, Porches and Lawns

WE will deliver the goods at the selling prices, but no phone orders will be taken on the following articles.

EXTRA SPECIAL—$2.50 combination high chair, low chair and a cart on wheels combined; oak finish; has play table; special Thursday **$1.98**

$2.25—Light maple wood rocker; cane seat; special..... **$2.49**

$3.25—Maple wood chair; crimson color finish; special price..... **$3.75**

$7.00—Light maple wood settee; cane seat; sale price..... **$4.98**

$8.50—Light maple wood chair with side table, rattan seat and back; special..... **$6.25**

$2.50—Double woven rattan tabourettes; sale price..... **$1.98**

$15.00—Quarter sawed oak upholstered Mission rocker, at..... **$9.98**

$7.50—Rattan Morris Chair; special style price Thursday..... **$4.98**

$15.00—Double seat lawn swings; painted red; sale price..... **$11.49**

Single lawn swings, at..... **$8.98**

Matchless Values in Floor Coverings

An entire carload of new carpetings and rugs just from the mills were received last week and our retail prices are less than other dealers would pay for the same grades at wholesale.

$1.35 New Axminster Carpet, a yard

All the season's latest colorings and patterns; not an old one in the lot; come with or without borders and are of an exceptional quality that will give years of service. Furniture Store price $1.35. Our special price Thursday a yard, 98c. **98c**

75c Wool Ingrain Carpet—very fine and extra heavy; choice colorings and patterns; reverse nicely; and are plenty good enough for living and dining rooms. Sale price, a yard..... **59c**

Tapestry Brussels Carpet guaranteed full 10 wire; a standard weave for wear; looks equal to body Brussels; some choice velvets in this lot. Values up to $1.35. Choice Thursday a yard..... **89c**

Axminster Carpets—extra grade; heavy close weaves; one of the most substantial and desirable carpets for any room. Sold in furniture stores at $1.60. Our price a yard..... **$1.25**

Wilton Velvet Carpets—a lot of 3000 yards in all the new colorings and patterns for rooms, halls and stairs; with or without borders; worth regularly $1.60. Our special price a yard..... **$1.15**

Body Brussels Carpets—positively best grade; made by Bigelow Co.; the standard of the world; borders to match all patterns. Worth regularly 1.65. On special sale at, a yd.... **$1.25**

Wool Mixed Stair Carpet heavy quality; choice line of new colorings and patterns; can be used equally as well for hall runners and is perfectly reversible. Special price a yard.. **39c**

FOURTH FLOOR.

Curtains, Portieres and Draperies

Dainty Furnishings at Popular Prices Thursday

You will find such complete assortments of everything necessary for interior decorations at Hamburger's at prices, quality considered, below what others ask that you will be saving time and trouble to come here first. The Hamburger guarantee goes with every article of merchandise sold and if dissatisfied, you do not have to keep it but get your money back without question.

$3.50 Tapestry Couch Covers, each

Extra fine Covers—60 inches wide; very heavy grade Tapestry and copies of the real Bagdad covers; will give exceptional wear and are positively $3.50 values specially priced for House Furnishing Day at, $1.95. **$1.95**

Gordon Rep Portieres—the handsome Ottoman portieres; very latest in general use; more than 25 styles to select from and every one of them a $6.00 value specially priced Thursday, a pair..... **$4.50**

Armure Tapestry Portieres—with fine Verona border or deep brocaded figures on the border; all choice colorings and a large assortment; worth regularly $8.50. Special price a pair..... **$5.95**

Satin Brocaded Portieres—very handsome; choice for the finest homes; all the best grades; some with throw over fringe; others with corded edges. Values to $12.00. On special sale for House Furnishing Day at, a pair..... **$7.95**

White Lace Curtains—real Brussels; one of the very choicest; our own importation and exclusive designs; worth regularly $10.00. Special Thursday a pair..... **$7.50**

Novelty Lace Curtains—strictly hand made; some in dainty Marie Antionette styles others Louis XIV style; all have heavy French Bobbinet backs and are worth regularly $5.00. Special Thursday a pair..... **$3.95**

Fish Net Novelty Curtains—very nice bedroom or dining-room curtains; give excellent service; are in Arabian and white and very popular. Priced at, a pair..... **$1.25**

THIRD FLOOR.

Bedding Sp...

Special Prices Th...

REAL MARSEILLES SPREA... satin spreads, raised designs; yarn; closely woven and worth to $5.00 each. Special Thursday, each.....

SATIN BED SPREADS—Extra raised designs; finished ready for use. Worth regularly $3. Special Thursday.....

WHITE CROCHETED ... double size; close weave; heavy raised designs; worth regularly $1.35; Special Thursday.....

HEAVY COTTON BLANKETS... signs; long fleecy nap worth regularly $1.35. Special Thursday a pair.....

10-QUARTER WOOL BLA... weave; long fleecy nap; ... binding and are cheaper ... asked for all cotton. As ... are $2.75 values offered at a pair.....

11-QUARTER GRAY WOOL ... Guaranteed not shoddy stock; ... roughly scoured, clean wool; ... to the pair; worth $3.75. Special Thursday a pair.....

11-QUARTER WHITE WOOL ... Weigh 5 lbs. to the pair; clean long fleecy nap and assorted ... bound with silk; worth $3.75. Priced at, a pair.....

THIRD FLOOR.

HOME USEFULS YOU NEED MOST

Cylinder Churns, 2-gallon size, at..... $2.25

$1.50 Rural Mail Boxes at..... $1.39

All Wire Sink Strainers; have tin rim..... 19c

35c French Copper Wire Rat Traps..... 39c

90c 14-Qt. Enameled Dish Pans..... 39c

35c Spiral Toasters at..... 29c

35c Preserving Kettles; hold 4½ quarts, at..... 25c

The Henis Fruit Press; peels and mashes potatoes with one stroke..... 25c

40c Berlin Kettle, 3½-qt. size..... 29c

$1.35 Folding Sewing or Card Tables, at..... $1.25

Sauce Pans; are of good tin; choice of 1½, 2 and 3-qt. sizes..... 10c

Folding Tub and Wringer Benches; holds two tubs..... $1.39

Asbestos Lined Irons; hold heat four times as long as any other; per set..... $2.00

Ferne Gas Heater, for the gas jet; are odorless and can be used for cooking..... 49c

3-pt. Copper Nickel Plated and Silver Lined Coffee Pot at..... $1.49

90c Folding Clothes Rack; 30 feet of hanging space..... 49c

Family Scales, weight up to 24 lbs. by ounces with scoop, at..... $1.49

Tin Fruit Cans, patent top, doz..... 48c

Black Iron Mail Boxes..... 49c

20c Galvanized Water Pails..... 15c

SECOND WEEK SEPTEMBER LINEN SALE

Unexcelled Chances for Hotels and Rooming Houses

You will find the prices range from 15 per cent. to 25 per cent. below regular, which is a great savnig where many of these needed household articles are in demand.

Towels

Union "Huckabuk" Towels—neat hem; size 17x34 inches; soft, durable and absorbent; plain white or with red borders; sale price $1.35 a dozen, or each..... **12½c**

Hemmed Huck Towels—half bleached; 18x36-inch size; soft weave; plain white or with red or blue borders; 50 dozen priced Thursday at $1.85 a dozen or each..... **17c**

Absorbent Huck Towels—extra fine; soft weave; 20x38 inches; with plain hem or hemstitched or with wide red borders; 25c values at $2.00 a dozen, or each..... **19c**

Unbleached Bath Towels—fringed ends; 22x52-inch size; extra heavy; launders nicely; special price $2.00 a dozen, or each... **19c**

Damask Hemstitched Towels—silver bleached; all German linen; 22x42 inches; woven in fancy open work and scroll designs; regular 35c values; special..... **25c**

German Linen Hemstitched Towels—jacquard finished; 20x47-inch size; can be used as dresser scarfs; special price..... **35c**

Table Linen

62-inch Pure Irish Linen—full bleached; heavy firm weave; good patterns; regular 65c; special Thursday a yard..... **50c**

72-inch Table Damask—half-bleached Irish linen; exceptionally good quality; soon wash white; regular price 98c; special Thursday a yard. **75c**

70-inch Bleached Table Damask—Irish linen, heavy grade; patterns snowdrop, clover, wreaths and conventional designs; regular $1.25 values; special a yard..... **95c**

Full-bleached Table Damask—satin finished Irish linen, 70 inches wide; large assortment of patterns; regular $1.50 values Thursday at..... **$1.15**

Irish Linen Napkins—full bleached; 20x20 inches; warranted all linen; regular price $2.00; special Thursday a dozen..... **$1.59**

Full-bleached Napkins—pure Irish linen; full dinner size; 24 inches square; a very special grade, worth $3.00; on sale Thursday at, a dozen..... **$2.50**

Glassware at One-third to One-half

Water bottle..19c

Syrup jugs ... 15c

Decorated Water Set..98c

11 inch Cake ...

Sugar Bowl..... 10c

Large Cruet..... 15c

Small Cruet..... 10c

Covered Butters..25c

$1.00 4-piece table set, at 79c.
$1.00 3-pint water pitcher, at 79c.
90c 3-pint water pitcher, at 69c.
90c large round dish, at 69c.
75c 10-inch cake stand, at 59c.
75c ½-gallon tankards, at 59c.
65c ½-gallon tankards, at 49c.
65c 12-inch salvers, at 49c.
50c cake plates, at 39c.
50c ½-gallon pitchers, at 39c.
50c 4½-inch fruits, dozen, at 25c.
40c water jugs at 25c.
40c covered butter dishes, at 25c.
40c 12-inch plates, at 25c.
30c creamers, at 19c.
30c spooners, at 19c.
30c cruets, at 19c.
30c 7-inch nappies, at 15c.
25c finger bowls, at 15c.
25c sugars, at 15c.
20c plates, at 10c.
25c creamers, at 10c.
25c spooners, at 10c.

27-inch Carnation Vase 98c

Salts and ...

In Two Parts, Complete

Twenty-fourth Year.

PER ANNUM, $9.00.

THE WEATHER.
BRIEF REPORT.

FORECAST—For Los Angeles and vicinity: Fair, light southwest wind.

YESTERDAY—Maximum temperature 88 deg.; minimum, 55 deg. Wind, S a.m., velocity 1 mile; 5 p.m., west, velocity 10 miles. At midnight the temperature was 64 deg.; foggy.

FORECAST—At 8 a.m. the temperature was 60 deg.; foggy.

FORECAST for San Francisco and vicinity: Fair; light north wind, changing to westerly.

The complete weather report, including maximum temperatures, will be found on page 10, part II.

POINTS OF THE NEWS
IN TODAY'S ISSUE OF
The Times

INDEX.

Part I.
Packers in Rebate Conspiracy.
Powerful Message is Growing.
Woods for Federal Control.
Immense Business in Fruits.
Bennington Inspection Skipped.
Carr's Army Hears of Armistice.
Endeavorers to Convene Today.
Papers Fight Bloody Duel.
Liners; Classified Advertising.
The CRY in Brief; Vital Record.
Part II.
Federal Reclamation Menaced.
Public Service; "Gramima" Goes.
Sporting; Speedy at Columbus.
Editorial Page; Pen Points.
U.S.C. and Occidental Open.
Events in Local Society.
Mrs. Yager to Set Clear.
News of Neighboring Counties.
Los Angeles County Happenings.
Weather; Finance and Commerce.
Shipping; Real Estate Transfers.

SYNOPSIS.

THE CITY. Rector Lee of Christ ... tells Y.W.C.A. that bad ma... women can do more harm in ... world than all the rum.... Moffat ... tried trying to block government ... irrigation plan in Colorado, affect... Arizona-Southern California irri... and Chamber of Commerce ... Realty Board protest.... Chinese ... dedicates Chinatown's Crown ... to America with remarkable ... ceremonies.... Daughter of late Don ... Porter at bride.... Chinaman ... 3-cent "touch" and turns it ... Councilman ready for li... ... investigation, and opposed to ... Board of Public ... Ham water scheme private ... Mrs. Teague cleared ... robbery mystery deepens ... City Christian Endeavor ... today.... Young Democrats ... Berkeley coming to play ... Indians.... Looloos win by ... Holmes's huskies on the ... Cumulative Fitzsimmons on ... Grandma" Smart, forty years ... leaves home and husband ... divorce.... Opening of Oc... and U.S.C.... Drilling for oil ... mery.

SOUTHERN CALIFORNIA. Pretty ... over theater box-office re... in Pasadena.... Redlands re... over merger settling Bear Valley ... Company's affairs and as... water supply for the community. ... freeholders for new city char... Santa Monica.... Boy liar gets ... at Riverside.... Year's re... for Cahuenga Valley 4-mone av... ... per acre.... Submarine hill ... in thick fog off Long Beach. ... Mellie goes on rocks at Dead ... Island, but backs off with little ... San Fernando Valley ranch... Burbank mine teeming ore ... to make measurements of their ... San Bernardino Mayor and ... men call halt on bottle factory ... hawker.

PACIFIC SLOPE. Commander Young ... Bennington failed to inspect his ... each Sunday.... Espee snowsheds ... burned.... Detective tells how ... got his roll of boodle. ... nine thousand carloads of or... sent East by the Santa Fé and ... Pacific during season just ... San Francisco jeweler robbed ... box full of jewelry.... Three ... Japanese robbed by genteel ... man.... San Francisco Demo... fume with Republicans.

GENERAL EASTERN. Probing of ... of life insurance companies re... by New York Legislative Com... Packing-house officials in Chi... and $25,000 for violating rebate ... Chicago grand jury investi... ... cases—Insurance adjus... to be in collusion with incen... Paupers in Jersey poorhouse ... duel.... New York police ... gang of vicious characters. ... receives letter from ... gang.... "Black ... bomb at New York ... which it wrecks.... Presi... and his political advi... important conference, at ... insurance scandal is one of ... discussed.... Philadel... must not contribute money ... purposes.... Woman sued ... because she looks like her ... and schooner collide ... coast—Several pas... by staterooms being ... California Limited ... Kansas—Los Angeles man ... Taggart of Demo... Committee to testify in ... inquiry.... Five per... in collision in Pennsylvania. ... Czar's "forgotten army" ... from.... Naval armis... Russia and Japan con... Kisen Kaisha resumes ... with San Francisco. ... will take Russian pris... home.... Poles can't be ... treaty ready for Czar's ... Witte going to see Kaiser. ... captain, prisoner in ... On account of cholera, ... from Germany are three ... Charge at Caracas ... given his passports. ... emigrate in large ... Sahara Desert. ... planning ... resumed.... Duke ... to take up railroading ...